

# 2023 ESP HOLIDAY SERIES PRIZE LIST



## HOLIDAY & HORSES

COMP #343410  
USEF NATIONAL / LEVEL 6 JUMPER CSI4\*  
November 29–December 3, 2023

## YEAR END AWARDS JUMPER SHOW

COMP #6880  
USEF LEVEL 4 JUMPER  
December 8–10, 2023

## YEAR END AWARDS HUNTER & EQUITATION

COMP #343029  
USEF REGIONAL  
December 8–10, 2023

## HOLIDAY FESTIVAL EQUITATION

COMP #247834  
USEF REGIONAL  
December 13, 2023

## HOLIDAY II

COMP #316542  
USEF NATIONAL / LEVEL 6 JUMPER CSI4\*  
December 14–17, 2023

## 11.10.2023 EDITION

Wellington International  
14440 Pierson Road • Wellington, FL

## HOLIDAY III

COMP #322723  
USEF NATIONAL / LEVEL 4 JUMPER  
December 20–23, 2023

## ESP NEW YEARS EQUITATION

COMP #5600  
USEF REGIONAL  
December 27, 2023

## HOLIDAY FINALE

COMP #340201  
USEF NATIONAL / LEVEL 4 JUMPER  
December 28–31, 2023





# THE BAINBRIDGE COMPANIES LLC

PROUD SPONSOR OF THE  
2024 ESP ANNUAL SHOW SERIES



## CORPORATE OFFICE LOCATIONS

ATLANTA, GA

AUSTIN, TX

BETHESDA, MD

CHARLOTTE, NC

CARY, NC

DALLAS, TX

ORLANDO, FL

TAMPA FL

WELLINGTON, FL

Headquarters

## THE BAINBRIDGE COMPANIES LLC

**Richard Schechter**

Chairman & CEO

561-333-3669

[www.thebainbridgecompanies.com](http://www.thebainbridgecompanies.com)



## The Bainbridge Difference

### SERVICE. VISION. INTEGRITY. COMMITMENT.

Bainbridge is a fully-integrated family of real estate companies, who have developed and acquired more than 43,000 units representing \$7.6 billion in transactions since inception. With over 650 associates nationally, Bainbridge engages in virtually every step of the real estate process, from development and construction, acquisition and disposition, to asset management and third-party property management of multifamily real estate. Our team of experienced and knowledgeable professionals is devoted to creating exceptional living experiences for all of our residents and building lasting, mutually beneficial relationships with our partners and clients.

**BAINBRIDGE**  
THE BAINBRIDGE COMPANIES LLC

## EQUESTRIAN SPORT PRODUCTIONS STAFF

David Burton, Jr., Manager . . . . . Loxahatchee, FL  
 Leanne Gamboa, Secretary & Announcer . . . . . Coral Springs, FL  
 Jennifer Glosson, Secretary . . . . . Wellington, FL  
 Hali Miller, Secretary . . . . . Wellington, FL  
 Sherrie Bodden, Secretary . . . . . Wellington, FL  
 Margaret Cone, Secretary . . . . . Wellington, FL  
 Laura Bostwick, Sponsorship Manager . . . . . Wellington, FL  
 Palm Beach Equine Clinic 561-793-1599 (Also closest Surgical Center). . . . Wellington, FL  
 James Collins, Announcer . . . . . Wellington, FL  
 O. King Hackley III, Announcer . . . . . Wellington, FL  
 Nigle Hale, Announcer . . . . . Loxahatchee, FL  
 Jason Porter, Announcer . . . . . Aiken, SC  
 Julie Burton, Stabling 561-239-5271 . . . . . Wellington, FL  
 Tony Bucci, Farrier 401-487-7527 . . . . . Wellington, FL  
 Kathy Tessaro, Ribbons and Awards Coordinator . . . . . Wellington, FL  
 Sportfot, Official Photographer . . . . . Wellington, FL

**Shows Approved by:**  
**US EQUESTRIAN FEDERATION**  
**SOUTH FLORIDA HUNTER & JUMPER ASSOCIATION**  
**SOUTH WEST FLORIDA HUNTER & JUMPER ASSOCIATION**  
**CENTRAL FLORIDA HUNTER & JUMPER ASSOCIATION (All National Shows)**  
**THE MARSHALL & STERLING LEAGUE**  
**NORTH AMERICAN LEAGUE**

### SHOW OFFICE

Equestrian Sport Productions, LLC  
 14440 Pierson Road  
 Wellington, FL 33414  
 (561) 793-5867

### MAIL ENTRIES

Equestrian Sport Productions, LLC  
 14440 Pierson Road  
 Wellington, FL 33414  
 (561) 793-5867  
*Faxed Entries Not Accepted*

**Check schedules, results, standings and future shows on the web:**  
**[www.wellingtoninternational.com](http://www.wellingtoninternational.com)**



### COMPETITION COMMITTEE

Mark Bellissimo  
 David Burton, Jr.

Marsha Dammerman  
 Lisa Lourie  
 Roger Smith

Jennifer Smith  
 Michael Stone





PALM BEACH  
EQUINE CLINIC

A Leader in Equine  
Reproduction and Fertility in  
South Florida

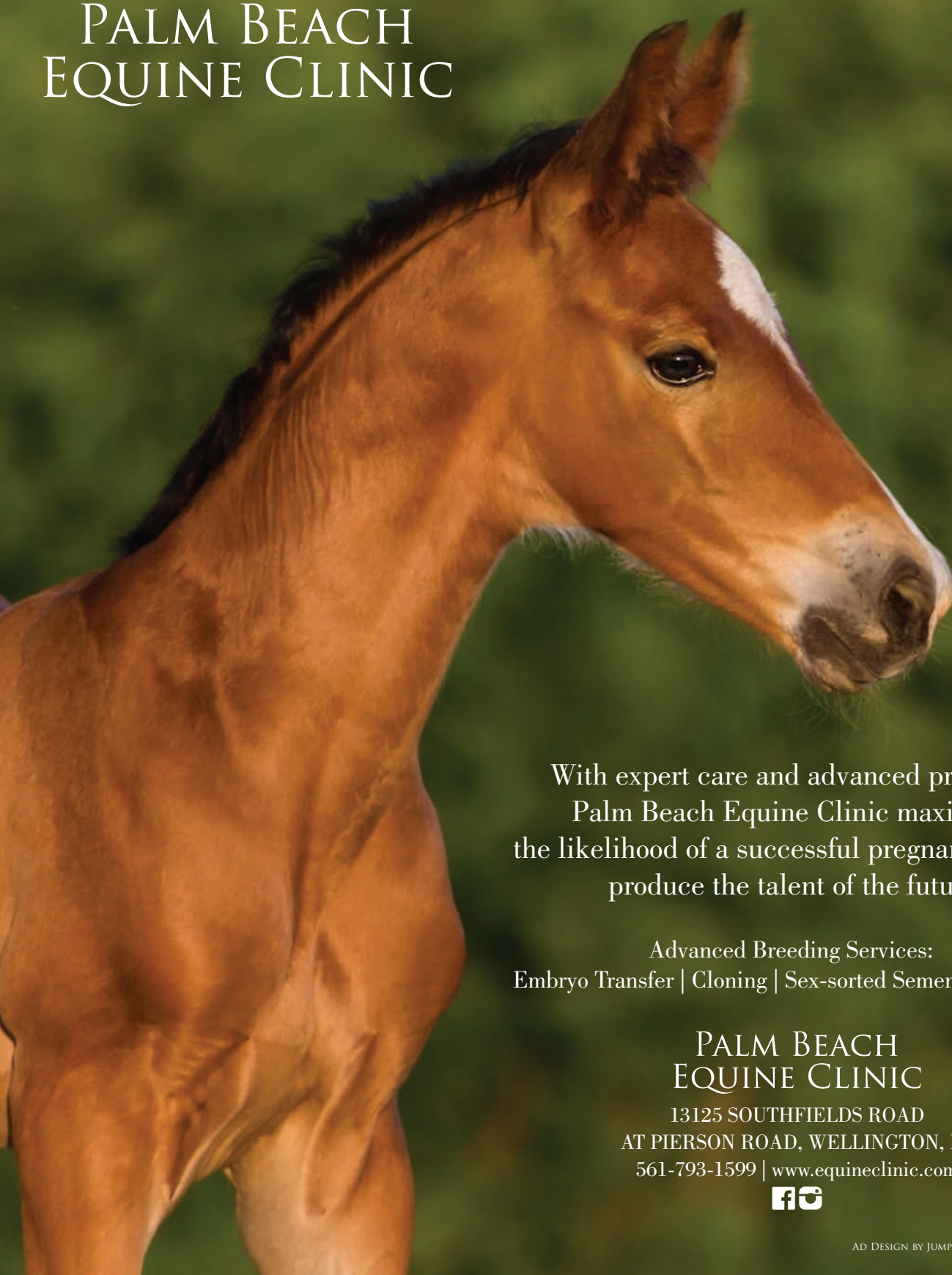

With expert care and advanced practices,  
Palm Beach Equine Clinic maximizes  
the likelihood of a successful pregnancy to help  
produce the talent of the future.

Advanced Breeding Services:  
Embryo Transfer | Cloning | Sex-sorted Semen | ICSI/TVA

PALM BEACH  
EQUINE CLINIC

13125 SOUTHFIELDS ROAD  
AT PIERSON ROAD, WELLINGTON, FL  
561-793-1599 | [www.equineclinic.com](http://www.equineclinic.com)



# USEF OFFICIALS

## HOLIDAY & HORSES CSI4\* • COMP. #343410 • NOVEMBER 29-DECEMBER 3, 2023

2023 HUNTER PRIZE MONEY OFFERED: \$49,630 / PAID: \$40,046.50

2024 HUNTER PRIZE MONEY OFFERED: \$49,800 / GUARANTEED \$5,000

<b>HUNTER &amp; EQUITATION JUDGES:</b>	Timmy Kees, Norwalk, CT Lisa Anderson, Watkinsville, GA Virginia Edwards, Wellington, FL Bobbie Reber, Aiken, SC
<b>JUMPER JUDGES:</b>	David Distler, West Palm Beach, FL Jason Gates, Tequesta, FL Julie Kasle, Wellington, FL Tayna Koshnick, Loxahatchee, FL Liliana Rivera, Wellington, FL Jenny Ross-Konig, Loxahatchee, FL Jeff Smiley, Delray Beach, FL
<b>JUMPER COURSE DESIGNERS:</b>	Anthony D'Ambrosio, Hector Loyola,
<b>HUNTER COURSE DESIGNERS:</b>	Andy Christiansen, Jasen Shelly Andy Christiansen, Danny Moore, Tom Carlson, Robert McGregor
<b>STEWARDS:</b>	Lisa Levy, Ali Degowin, Pam Rush
<b>SCHOOLING SUPERVISORS:</b>	Tom Visconsi, Mesa Hart
<b>FEI STAFF:</b>	
<b>GROUND JURY PRESIDENT:</b>	Kevin Giblin, Wellington, FL
<b>FOREIGN JUDGE:</b>	Matilde Negrete (MEX)
<b>MEMBERS:</b>	Liliana Rivera, Wellington, FL (BOL) Ralph Alfano, Wellington, FL Anthony D'Ambrosio, Red Hook, NY Peter Lane, Loxahatchee, FL Jean Bonsall, Saranac Lake, NY Diane Landreville, Wellington, FL John Rush, Wellington, FL Bruce Burr, Wellington, FL Madeline Lopez, Wellington, FL
<b>COURSE DESIGNER:</b>	
<b>CHIEF STEWARD:</b>	
<b>ASSISTANT STEWARDS:</b>	
<b>FEI VETERINARIAN DELEGATE:</b>	Dr. Bernd Stanglmeier
<b>FEI TREATING VETERINARIAN:</b>	Dr. Janet Greenfield

## YEAR END AWARDS JUMPER • COMP. #6880 • DECEMBER 8-10, 2023

<b>JUMPER JUDGES:</b>	Elena Couttenye, Wellington, FL (VEN) Jason Gates, Tequesta, FL Julie Kasle, Wellington, FL Tayna Koshnick, Loxahatchee, FL Liliana Rivera, Wellington, FL Jenny Ross-Konig, Loxahatchee, FL Jeff Smiley, Delray Beach, FL
<b>JUMPER COURSE DESIGNERS:</b>	Anthony D'Ambrosio, Hector Loyola, Andy Christiansen, Jasen Shelly
<b>STEWARDS:</b>	John Rush, Jean Bonsall
<b>SCHOOLING SUPERVISORS:</b>	Madeline Lopez, Bruce Burr

## YEAR END AWARDS HUNTER/EQUITATION • COMP. #343029 • DECEMBER 7-10, 2023

2023 HUNTER PRIZE MONEY OFFERED: \$11,655 / PAID: \$6,371

2024 HUNTER PRIZE MONEY OFFERED: \$10,810 / GUARANTEED \$0

<b>HUNTER &amp; EQUITATION JUDGES:</b>	Gary Duffy, Palm Beach, FL Jennifer Bliss, Wellington, FL Ellen Toon, South Salem, NY Jimmy Toon, South Salem, NY
<b>HUNTER COURSE DESIGNERS:</b>	Danny Moore, Tom Carlson, Robert McGregor, Jasen Shelly
<b>STEWARDS:</b>	Pam Rush, Diane Landerville
<b>SCHOOLING SUPERVISOR:</b>	Mesa Hart



# USEF OFFICIALS

## HOLIDAY FESTIVAL I • COMP. #247834 • DECEMBER 13, 2023

2023 HUNTER PRIZE MONEY OFFERED: \$28,330 / PAID: \$6,525

2024 HUNTER PRIZE MONEY OFFERED: \$0 / GUARANTEED \$0 (EQUITATION ONLY)

**EQUITATION JUDGE:** Geoffrey Case, Loxahatchee, FL  
**EQUITATION COURSE DESIGNER:** Tom Carlson  
**STEWARDS:** Vicki Veale

## HOLIDAY FESTIVAL II CSI4\* • COMP. #316542 • DECEMBER 14-17, 2023

2023 HUNTER PRIZE MONEY OFFERED: \$29,630 / PAID: \$22,375

2024 HUNTER PRIZE MONEY OFFERED: \$29,800 / GUARANTEED \$5,000

**HUNTER & EQUITATION JUDGES:** Geoffrey Case, Loxahatchee, FL  
Mark Bone, Wellington, FL  
Mary Eufemia, Palm Harbor, FL  
Kevin Eufemia, Palm Harbor, FL  
**JUMPER JUDGES:** Elena Couttenye, Wellington, FL (VEN)  
Kevin Giblin, Wellington, FL  
Julie Kastle, Wellington, FL  
Tayna Koshnick, Loxahatchee, FL  
Don Latsha, Harrisburg, PA  
Liliana Rivera, Wellington, FL  
Jeff Smiley, Delray Beach, FL  
**JUMPER COURSE DESIGNERS:** Hector Loyola, Jasen Shelly  
**HUNTER COURSE DESIGNERS:** Andy Christiansen, Jasen Shelly, Danny Moore  
Tom Carlson, Robert McGregor  
**STEWARDS:** Vicki Veale, Pam Rush, Lisa Levy  
**SCHOOLING SUPERVISORS:** Tom Visconsi, Mesa Hart  
**FEI STAFF:**  
**GROUND JURY PRESIDENT:** Ralph Alfano, Wellington, FL  
**FOREIGN JUDGE:** Pedro Ruiz Hurtado, (PER)  
**MEMBERS:** David Distler, West Palm Beach, FL  
Jenny Ross-Konig, Loxahatchee, FL  
**COURSE DESIGNER:** Andy Christiansen, (ECU)  
**CHIEF STEWARD:** Jean Bonsall, Saranac Lake, NY  
**ASSISTANT STEWARDS:** Peter Lane, Wellington, FL  
Diane Landreville, Wellington, FL  
John Rush, Wellington, FL  
Bruce Burr, Wellington, FL  
Madeline Lopez, Wellington, FL  
**FEI VETERINARIAN DELEGATE:** Dr. Kimberly Bordeleau  
**FEI TREATING VETERINARIAN:** Dr. Janet Greenfield

# USEF OFFICIALS

## HOLIDAY FESTIVAL III • COMP. #322723 • DECEMBER 20-23, 2023

2023 NOT HELD

2024 HUNTER PRIZE MONEY OFFERED: \$29,800 / GUARANTEED \$5,000

<b>HUNTER &amp; EQUITATION JUDGES:</b>	Carol Hosack-Delacy, Alden, NY Scott Hofstetter, Ocala, FL Lauren Schweppe, Ocala, FL Claudia Roland, Wellington, FL
<b>JUMPER JUDGES:</b>	Elena Couttenye, Wellington, FL (VEN) Kevin Giblin, Wellington, FL Julie Kasle, Wellington, FL Tayna Koshnick, Loxahatchee, FL Don Latsha, Harrisburg, PA Liliana Rivera, Wellington, FL Jenny Ross-Konig, Loxahatchee, FL Jeff Smiley, Delray Beach, FL
<b>JUMPER COURSE DESIGNERS:</b>	Hector Loyola, Andy Christiansen, Jasen Shelly
<b>HUNTER COURSE DESIGNERS:</b>	Andy Christiansen, Jasen Shelly, Danny Moore Tom Carlson, Robert McGregor
<b>STEWARDS:</b>	Mesa Hart, Jean Bonsall, Diane Landerville
<b>SCHOOLING SUPERVISORS:</b>	Vicki Veale, Bruce Burr

## NEW YEARS • COMP. #5600 • DECEMBER 27, 2023

2023 HUNTER PRIZE MONEY OFFERED: \$30,830 / PAID: \$16,361

2024 HUNTER PRIZE MONEY OFFERED: \$0 / GUARANTEED \$0 (EQUITATION ONLY)

<b>EQUITATION JUDGE:</b>	Patrick Rodes, Argyle, TX
<b>EQUITATION COURSE DESIGNER:</b>	Jasen Shelly
<b>STEWARDS:</b>	Mesa Hart

## HOLIDAY CIRCUIT FINALE • COMP. #340201 • DECEMBER 28-31, 2023

2023 HUNTER PRIZE MONEY OFFERED: \$34,630 / PAID: \$26,152.50

2024 HUNTER PRIZE MONEY OFFERED: \$29,800 / GUARANTEED \$5,000

<b>HUNTER &amp; EQUITATION JUDGES:</b>	Patrick Rodes, Argyle, TX Jimmy Lee, Norwalk, CT Virginia Edwards, Wellington, FL Tammy Provost, Westfield, IN
<b>JUMPER JUDGES:</b>	Kevin Giblin, Wellington, FL Julie Kasle, Wellington, FL Tayna Koshnick, Loxahatchee, FL Don Latsha, Harrisburg, PA Liliana Rivera, Wellington, FL Jeff Smiley, Delray Beach, FL
<b>JUMPER COURSE DESIGNERS:</b>	Anthony D'Ambrosio, Hector Loyola, Andy Christiansen, Jasen Shelly
<b>HUNTER COURSE DESIGNERS:</b>	Andy Christiansen, Danny Moore, Jasen Shelly Tom Carlson, Robert McGregor
<b>STEWARDS:</b>	Vicki Veale, Mesa Hart, Diane Landerville
<b>SCHOOLING SUPERVISORS:</b>	Jean Bonsall, Bruce Burr





# **THANK YOU TO OUR 2023 ESP HOLIDAY & HORSES SERIES SPONSORS**

**#1 EDUCATION PLACE**

**4EVER YOUNG**

**ALEXANDER ACADEMIC ACCESS**

**ALL PAWS ANIMAL CLINIC**

**ARION SELLIER USA**

**BAINBRIDGE COMPANIES LLC**

**BARNWALKERS**

**BRAINJAVA**

**BRAINJUICE**

**CCTV AGENT**

**CLPR WIND**

**DISCOVER THE PALM BEACHES**

**DOVER SADDLERY**

**ELITE HORSE TRANSPORT**

**EQUINE TACK & NUTRITIONALS**

**FLAGLER INSURANCE**

**FLORIDA COAST EQUIPMENT**

**FLORIDA SPORTS FOUNDATION**

**FREEJUMP**

**HORSEWARE IRELAND**

**IDA DEVELOPMENT**

**JTWG INC.**

**MICHAEL ANGELO SALON & SPA**

**NUTRENA®**

**OMEGA ALPHA**

**OPEN MINDS ACADEMY**

**PALM BEACH COUNTY  
SPORTS COMMISSION**

**PALM BEACH EQUINE CLINIC**

**PERFECT PRODUCTS**

**PILATES ROCKS**

**PLATINUM PERFORMANCE**

**PROELITE®**

**PUISSANCE**

**RESILIENT FITNESS**

**RINGSIDE MDS**

**SCORE AT THE TOP**

**VITA FLEX**

**ZEN ELITE EQUESTRIAN CENTER**



**Z200 Series**



\*Award based on 2021 Progressive Farmer Reader Insights Study.





**L-Series**



**FLORIDA COAST  
EQUIPMENT**





# HOLIDAY & HORSES CSI 4\* SHOW SCHEDULE

## Wednesday

### Open schooling 8:30-4:00 – w/ Holiday Back #

#### Grand Hunter - 8:30 AM

3'6" Height - 8:30 - 10:00am  
3'3" Height - 10:05 - 11:05am  
3' Height - 11:10 - 1:20pm  
Drag 1:20 - 1:30pm  
2'9" Height - 1:35 - 2:55pm  
2'6" Height - 3:00 - 4:00pm

#### Rost - 8:30 AM

2' Height - 8:30 - 10:45am  
2'3" Height - 10:50 - 12:20pm  
Drag 12:25 - 12:35pm  
2'6" Height - 12:40 - 2:00 pm  
2'9" Height - 2:05 - 3:30pm

#### International - 8:30 AM

1.45- 1.40 Height 8:30 - 10:30am  
1.35m-1.30m Height 10:35 - 11:35am  
Drag 11:35 – 11:50 am  
1.30m-1.25m Height 11:50 - 1:35pm  
1.25m-1.20m Height 1:40 - 2:55pm  
1.15m-1.10m Height 3:00 - 4:00pm

#### DeNemethy - 8:30 AM

1.35m Height - 8:30 - 10:00 am  
1.30m-1.25m Height - 10:05-11:05am  
1.15m-1.20m Height - 11:10-12:40pm  
Drag 12:40 -12:50pm  
1.05m-1.10m Height - 12:50- 2:10pm  
.95m-1.0m Height - 2:15-4:00pm

#### Mogavero - 8:30 AM

1.10-1.15m Height 8:30 - 10:30 am  
1.0-1.05m Height 10:35 - 11:55am  
Drag 12:00-12:15pm  
.85-.95m Height 12:15 - 1:55pm  
.70-.80m Height 2:00 - 4:00pm

; Conformation

^ Handy Hunter

\* 1<sup>st</sup> Round of Classic

\*\* Run Together Pinned Separately

## Thursday

### International Ring - 8:00 AM

703 1.45m Open Jumper II2d  
3011 **\$6,000 Holiday & Horses Opener**  
**274.2.5 Bainbridge Companies**  
3012 **\$50,000 GP Qualifier 238.2.2 TRM**  
701 1.40m Open Jumper II2d Bainbridge Companies

#### DeNemethy - 8:00 AM

787 1.20m Open Jumper II2d  
710 1.25m Open Jumper II2d CLPR Wind  
770 1.30m Open Jumper II2d  
991 Mulligan Jumper

#### Mogavero - 8:00 AM

790 Hopeful Jumper (.85m) II2d  
750 Training Jumper (.95m) II2d ProElite®  
780 Training Jumper (1.0m) II2d ProElite®  
747 TAKE2 Thoroughbred Jumper (1.0m) II2d  
755 5 Year Old Jumper (1.20m) Table II Keyflow USA  
756 6 Year Old Jumper (1.30m) II2b Keyflow USA  
757 7 Year Old Jumper (1.35m) II2b Keyflow USA  
733 1.35m Open Jumper II2d  
700 1.40m Open Jumper II2d Bainbridge Companies  
992 Mulligan Jumper

#### Rost - 8:00 AM

656 Warm Up (Open to 188)  
111/112 USHJA Hunter 2' (First Year Shown)  
177/178 USHJA Hunter 2' 4Ever Young  
110 USHJA Hunter 2' U/S (First Year Shown)  
176 USHJA Hunter 2' U/S 4Ever Young  
116/117 USHJA Hunter 2'3" (First Year Shown)  
182/183 USHJA Hunter 2'3" 4Ever Young  
115 USHJA Hunter 2'3" U/S (First Year Shown)  
181 USHJA Hunter 2'3" U/S 4Ever Young  
121/122 USHJA Hunter 2'6" (First Year Shown)  
232/233 USHJA Hunter 2'6" Elite Horse Transport  
120 USHJA Hunter 2'6" U/S (First Year Shown)  
231 USHJA Hunter 2'6" U/S Elite Horse Transport  
126/127 USHJA Hunter 2'9" (First Year Shown)  
187/188 USHJA Hunter 2'9" BarnWalkers  
125 USHJA Hunter 2'9" U/S (First Year Shown)  
186 USHJA Hunter 2'9" U/S BarnWalkers  
101 Yearling Hunter Breeding  
102 2 Year Old Hunter Breeding  
103 3 Year Old Hunter Breeding  
100 Best Young Horse  
105 Yearling Pony Breeding  
106 2 Year Old Pony Breeding  
107 3 Year Old Pony Breeding  
104 Best Young Pony

#### Grand Hunter - 8:00 AM

260 High Conformation Hunter Model  
207 Add Back Hunter (Open to 172)  
262/263 High Conformation Hunter  
261 High Conformation Hunter U/S  
267/268 High Performance Hunter  
266 High Performance Hunter U/S  
247/248 3'9" Green Hunter Platinum Performance  
246 3'9" Green Hunter U/S Platinum Performance  
382/383 Performance Hunter 3'6"  
381 Performance Hunter 3'6" U/S  
251 Green Conformation Hunter Model  
253/254 Green Conformation Hunter  
252 Green Conformation Hunter U/S  
242/243 3'6" Green Hunter Platinum Performance  
241 3'6" Green Hunter U/S Platinum Performance  
387/388 Performance Hunter 3'3"  
386 Performance Hunter 3'3" U/S  
372/373 3'3" Green Hunter Platinum Performance  
371 3'3" Green Hunter U/S Platinum Performance  
202/203 3' Green Hunter Platinum Performance  
201 3' Green Hunter U/S Platinum Performance  
222/223 USHJA Hunter 3' Perfect Products  
(Run with TB/ Pinned separately)  
217/218 Take2 Thoroughbred 3'  
221 USHJA Hunter 3' U/S Perfect Products  
161/162 Young Hunter 2'9" (5YO & Under)  
160 Young Hunter 2'9" U/S (5YO & Under)  
166/167 Young Hunter 3' (6YO & Under)  
165 Young Hunter 3' U/S (6YO & Under)  
171/172 Young Hunter 3'3" (7YO & Under)  
170 Young Hunter 3'3" U/S (7YO & Under)

#### Ring 9 - 8:00 AM

715 1.10m Open Jumper II2d IDA Development  
744 1.15m Open Jumper II2d Omega Alpha

#### Ring 6 - 8:00 AM - 4:00 PM

Holiday Back Number Schooling Rounds

#### Ring 7&8 - 8:00 AM Open Flatting

## Friday

### International Ring - 8:00 AM

704 1.45m Open Jumper II2b  
3013 **\$39,000 1.45m 238.2.1 Score@The Top**  
807 \$10,000 Bainbridge Open Stake 1.40m II2b  
706 1.40m Junior/Amateur Jumper II2b BrainJuice

#### DeNemethy - 8:00 AM

734 1.35m Open Jumper II2.1  
771 1.30m Open Jumper II2.1  
773 1.30m Junior/Amateur Jumper II2d PBEC  
581 WIHS Jumper Phase Score At The Top  
545 USHJA Jumping Seat Medal 3'3"  
590 Platinum Performance USEF Talent Search 2'  
993 Mulligan Jumper  
Open Schooling with Holiday Back # till 4:30 pm

#### Mogavero - 8:00 AM

716 1.10m Open Jumper II2.1 IDA Development  
745 1.15m Open Jumper II2.1 Omega Alpha  
711 1.25m Open Jumper II2.1 CLPR Wind  
788 1.20m Open Jumper II2.1  
720 1.20m Junior/Amateur Jumper II2d Arion  
740 1.10m Junior Jumper II2d Score At The Top  
760 1.10m Amateur Jumper II2d Score At The Top  
994 Mulligan Jumper  
Open Schooling with Holiday Back # till 4:30 pm

#### Grand Hunter - 8:00 AM

208 Add Back Hunter (Open to 190)  
389/390^ Performance Hunter 3'3"  
384/385^ Performance Hunter 3'6"  
255/256^ Green Conformation Hunter  
244/245^ 3'6" Green Hunter Platinum Performance  
249/250^ 3'9" Green Hunter Platinum Performance  
918 **\$1,000 GIP 3'6"- 3'9" Stake**  
269/270^ High Performance Hunter  
264/265^ High Performance Conformation  
374/375 3'3" Green Hunter Platinum Performance  
204/205 3' Green Hunter Platinum Performance  
915 **\$1,000 GIP 3'- 3'3" Stake**  
163/164 Young Hunter 2'9" (5YO & Under)  
168/169 Young Hunter 3' (6YO & Under)  
173/174 Young Hunter 3'3" (7YO & Under)  
128/129 USHJA Hunter 2'9" (First Year Shown)"  
189/190 USHJA Hunter 2'9" BarnWalkers  
Open Schooling with Holiday Back # till 4:30 pm

#### Ring 7 & 8

7:30 - 8:30am Open "Derby" Hacking

8:45-9:30am Course Walk USHJA National Derby

9:00-9:30am Hand Walk USHJA National Derby

9:45am - 1<sup>st</sup> Horse

#### 920 \$10,000 USHJA National Hunter Derby

**Presented By: 4Ever Young**

12:00 PM International Hunter Derby Riders Meeting

12:10 PM– 12:45 PM Walk USHJA Int Derby

12:20 PM– 12:45 Hand Walk USHJA National Derby

#### 921 \$15,000 USHJA International Hunter Derby

**Presented By: Bainbridge Companies**

Open Schooling with Holiday Back # till 4:30 pm

#### Rost - 8:00 AM

657 Warm Up (Open to 180)  
224/225 USHJA Hunter 3' Perfect Products  
(Run with TB/ Pinned separately)  
219/220 Take2 Thoroughbred Hunter  
216 Take2 Thoroughbred Hunter U/S  
515 15-17 Equitation Flat Alexander Academic Access  
516/517 15-17 Equitation O/F 3' AAA  
580 WIHS Hunter Phase Score At The Top  
518 Adult Am Equitation Flat  
519/520 Adult Am Equitation 3'  
123/124 USHJA Hunter 2'6" (First Year Shown)  
234/235 USHJA Hunter 2'6" Elite Horse Transport  
512 12-14 Equitation Flat  
513/514 12-14 Equitation 2'9"  
118/119 USHJA Hunter 2'3" (First Year Shown)  
184/185 USHJA Hunter 2'3" 4Ever Young  
509 Equitation 11 & Under Flat  
510/511 Equitation 11 & Under 2'3"  
113/114 First Year USHJA Hunter 2'  
179/180 USHJA Hunter 2' 4Ever Young  
Open Schooling with Holiday Back # till 4:30 pm

#### Ring 9 - 8:00 AM

783 Puddle Open (.70-.80m) II2.1 Equine Tack  
795 Puddle Jr/Am (.70-.80m) II2.1 Equine Tack  
791 Hopeful Jumper (.85m) II2.1  
751 Training Jumper (.95m) II2.1 ProElite®  
781 Training Jumper (1.0m) II2.1 ProElite®  
748 TAKE2 Thoroughbred Jumper (1.0m) II2.1  
737/765 1.00m Junior/Amateur Jumper II2.1 CCTV Agent

Open Schooling with Holiday Back # till 4:30 pm

#### Ring 6 & 10- 8:00 AM - 4:30 PM

Holiday Back Number Schooling Rounds



# HOLIDAY & HORSES CSI 4\* SHOW SCHEDULE

Saturday	
<b>International Ring - 8:00 AM</b>	
705	1.45m Open Jumper II2.1
702	1.40m Open Jumper II2.1 <a href="#">Bainbridge Companies</a>
707	1.40m Junior/Amateur Jumper II2d <a href="#">BrainJuice</a>
774	1.30m Junior/Amateur II2d <a href="#">PBEC</a>
808	\$5,000 <a href="#">Perfect Products</a> 1.35 Classic II2b
<b>7:00 PM</b>	
3014	<b>\$226,000 Holiday &amp; Horses CSI 4*</b>
	<b>Grand Prix 238.2.2</b>
12pm- 1pm - \$25,000 National GP Check-in behind Exhibitor Services	
<b>DeNemethy - 8:00 AM</b>	
746	1.15m Open Jumper II2b <a href="#">Omega Alpha</a>
789	1.20m Open Jumper II2b
722	1.20m Junior/Amateur Jumper II2b <a href="#">Arion</a>
712	1.25m Open Jumper II2b <a href="#">CLPR Wind</a>
772	1.30m Open Jumper II2b
<b>Mogavero - 8:00 AM</b>	
717	1.10m Open Jumper II2b <a href="#">IDA Development</a>
741	1.10m Junior Jumper II2b <a href="#">Score At The Top</a>
761	1.10m Amateur Jumper II2b <a href="#">Score At The Top</a>
802	\$1,500 NAL/WIHS 1.10m Junior/Amateur II2b <a href="#">Score At The Top</a>
782	Training Jumper (1.0m) II2b <a href="#">ProElite®</a>
749	TAKE 2 Thoroughbred Jumper (1.0m) II2b
738/766	1.00m Junior/Amateur Jumper II2b <a href="#">CCTV Agent</a>
<b>Grand Hunter - 8:00 AM</b>	
209**	Add Back Hunter (Open to 343)
277/278*	Amateur Owner Hunter 3'6" 36+ <a href="#">VitaFlex</a>
276	Amateur Owner Hunter 3'6" 36+ U/S <a href="#">VitaFlex</a>
272/273*	Amateur Owner Hunter 3'6" 18-35 <a href="#">VitaFlex</a>
271	Amateur Owner Hunter 3'6" 18-35 U/S <a href="#">VitaFlex</a>
307/308*	Large Junior Hunter 3'6" <a href="#">#1 Education</a>
306	Large Junior Hunter 3'6" US <a href="#">#1 Education</a>
302/303*	Small Junior Hunter 3'6" <a href="#">#1 Education</a>
301	Small Junior Hunter 3'6" U/S <a href="#">#1 Education</a>
377/378*	Amateur Owner Hunter 3'3" 18-35 <a href="#">VitaFlex</a>
376	Amateur Owner Hunter 3'3" 18-35 U/S <a href="#">VitaFlex</a>
392/393*	Amateur Owner Hunter 3'3" 36+ <a href="#">VitaFlex</a>
391	Amateur Owner Hunter 3'3" 36+ U/S <a href="#">VitaFlex</a>
337/338*	Junior Hunter 3'3" 15&U <a href="#">#1 Education</a>
336	Junior Hunter 3'3" 15&U U/S <a href="#">#1 Education</a>
342/343*	Junior Hunter 3'3" 16-17 <a href="#">#1 Education</a>
341	Junior Hunter 3'3" 16-17 U/S <a href="#">#1 Education</a>
<b>Ring 6 - 8:00 AM</b>	
540	M&S/USEF Pony Medal
401	Schooling Pony (Open to 407)
412/413*	Small Pony Hunter 2'9" <a href="#">Dover Saddlery</a>
411	Small Pony Hunter U/S <a href="#">Dover Saddlery</a>
422/423*	Medium Pony Hunter 2'6" <a href="#">Dover Saddlery</a>
421	Medium Pony Hunter U/S <a href="#">Dover Saddlery</a>
432/433*	Large Pony Hunter 2'9" <a href="#">Dover Saddlery</a>
431	Large Pony Hunter U/S <a href="#">Dover Saddlery</a>
442/443*	Green Pony Hunter
<b>Rost - 8:00 AM</b>	
560	NHS THIS Adult Medal
531	M&S Adult Medal
529	M&S Children's Medal
651	Warm Up (Open to 313)
282/283*	Adult Amateur Hunter 3' <a href="#">Resilient Fitness</a>
281	Adult Amateur Hunter U/S <a href="#">Resilient Fitness</a>
312/313*	Children's Hunter 3' <a href="#">Zen Elite Eq Center</a>
311	Children's Hunter U/S <a href="#">Zen Elite Eq Center</a>
902	\$500 NAL/M&S Ch/Ad Classic <a href="#">Zen Elite Eq Center &amp; Resilient Fitness</a>
600	Warm Up Opportunity (Open to 617)
602/603**	Short Stirrup Hunter <a href="#">Open Minds Academy</a>
616/617**	Rusty Stirrup Hunter
601	Short Stirrup Hunter U/S <a href="#">Open Minds Academy</a>
615	Rusty Stirrup Hunter U/S
139	Cross Rail Warm Up (Open to 149)
142/143**	Younger Cross Rails Hunter
148/149**	Older Cross Rail Hunter
141	Younger Cross Rails U/S
147	Older Cross Rail Hunter U/S
<b>Ring 9 - 8:00 AM</b>	
752	Training Jumper (.95m) II2b <a href="#">ProElite®</a>
792	Hopeful Jumper (.85m) II2b
784	Puddle Open (.70-.80m) II2b <a href="#">Equine Tack</a>
796	Puddle Jr/Am (.70-.80m) II2b <a href="#">Equine Tack</a>
694	Itty Bitty Open (No Comb or Oxers) (.60-.65) II2b
697	Itty Bitty Jr/Am (No Comb or Oxers) (.60-.65) II2b
695	Itty Bitty Open (No Comb or Oxers) (.60-.65) II2.1
698	Itty Bitty Jr/Am (No Comb or Oxers) (.60-.65) II2.1

Saturday Cont.	
<b>Ring 7&amp;8 - 8:00 AM</b>	
655	Warm Up (Open to 407)
317/318	Low Children's Hunter 2'6"
316	Low Children's Hunter 2'6" U/S
297/298	Low Adult Hunter 2'6" <a href="#">Pilates Rocks</a>
296	Low Adult Hunter U/S <a href="#">Pilates Rocks</a>
642/643	Modified Hunter 2'2'6"
406/407	Children's Pony
405	Children's Pony U/S
925	<b>\$1,000 2'6"-2'9" Hunter Derby</b> presented by <b>Score at The Top</b>
<b>Ring 10 - 8:00 AM</b> Holiday Back Number Schooling	
Sunday	
<b>International Ring - 8:00 AM</b>	
708	\$2,500 1.40m Junior/Amateur Jumper Classic II2b <a href="#">BrainJuice</a>
3010	<b>\$39,000 1.50m Classic 238.2.2</b>
	<b>Dover Saddlery</b>
804	\$25,000 <a href="#">Florida Coast Equipment</a> National Grand Prix (open to FEI Horses)
<b>DeNemethy - 8:00 AM</b>	
775	\$2,500 NAL 1.30m Junior/Amateur Jumper Classic II2b <a href="#">PBEC</a>
723	\$2,500 NAL 1.20m Junior/Amateur Jumper Classic II2b <a href="#">Arion</a>
742	1.10m Junior Jumper II2d <a href="#">Score At The Top</a>
762	1.10m Amateur Jumper II2d <a href="#">Score At The Top</a>
743/763	\$1,500 M&S 1.15m Junior/Amateur Jumper Classic II2b <a href="#">Score At The Top</a>
<b>Mogavero - 8:00 AM</b>	
535	USHJA 3'3" Hunter Seat Medal
530	The Hamel Foundation NHS 3'3" Medal
585	NCEA Junior Hunt Seat Medal
570	ASPCA Maclay <a href="#">Alexander Academic Access</a>
550	Dover Saddlery/USEF Medal
555	THIS Children's Medal
525 Flat	SFHJA Junior Medal Flat Phase
565	Ariat Adult Medal
527 Flat	SFHJA Adult Medal Flat Phase
591	Palm Beach Adult Medal
<b>Grand Hunter - 8:00 AM</b>	
210	Add Back Hunter (Open to 345)
379/380^	Amateur Owner Hunter 3'3" 18-35 <a href="#">VitaFlex</a>
394/395^	Amateur Owner Hunter 3'3" 36+ <a href="#">VitaFlex</a>
279/280^	Amateur Owner Hunter 3'6" 36+ <a href="#">VitaFlex</a>
274/275^	Amateur Owner Hunter 3'6" 18-35 <a href="#">VitaFlex</a>
910	\$1,000 Amateur Owner Hunter Classic <a href="#">VitaFlex</a>
309/310^	Large Junior Hunter 3'6" <a href="#">#1 Education</a>
304/305^	Small Junior Hunter 3'6" <a href="#">#1 Education</a>
339/340^	Junior Hunter 3'3" 15 & Under <a href="#">#1 Education</a>
344/345^	Junior Hunter 3'3" 16-17 <a href="#">#1 Education</a>
909	\$1,000 Junior Hunter Classic <a href="#">#1 Education</a>
<b>Rost - 8:00 AM</b>	
608	Walk
609	Walk Trot
610	Walt Trot Pleasure
611	Walk Trot Jump
144	Younger Cross Rails Equitation Flat
150	Older Cross Rail Equitation Flat
140	Cross Rail Warm Up (Open to 152)
145/146**	Younger Cross Rail Equitation
151/152**	Older Cross Rail Equitation
604	Short Stirrup Equitation Flat <a href="#">Open Minds</a>
<b>Academy</b>	
618	Rusty Stirrup Equitation Flat
614	Stirrup Warm Up (Open to 620)
605/606**	Short Stirrup Equitation <a href="#">Open Minds Academy</a>
619/620**	Rusty Stirrup Equitation
630	Pleasure Horse
659	Warm Up (Open to 285)
284/285	Adult Amateur Hunter 3' <a href="#">Resilient Fitness</a>
314/315	Children's Hunter 3' <a href="#">Zen Elite Eq Center</a>
<b>Ring 7 - 8:00 AM</b>	
502	Children's/Adult Equitation 2'6" Flat
650	Warm Up (Open to 300)
503/504	Children's/Adult Equitation 2'6"
319/320	Low Children's Hunter 2'6"
299/300	Low Adult Hunter 2'6" <a href="#">Pilates Rocks</a>
607	Leadline
652	Warm Up (Open to 645)
644/645	Modified Hunter 2'2'6"
641	Modified Hunter 2'2'6" U/S
654	Warm up (Open to 409)
408/409	Children's Pony
532	M & S Children's Pony Medal
528 Flat	SFHJA Children's Pony Medal Flat Phase

Sunday Cont.	
<b>Ring 6 - 8:00 AM</b>	
631	Pleasure Pony
541	WIHS Pony Medal
526	Fiat SFHJA Pony Medal Flat Phase
402	Schooling Pony (Open to 445)
414/415^	Small Pony Hunter 2'3" <a href="#">Dover Saddlery</a>
906	\$500 Small Pony Classic <a href="#">Dover Saddlery</a>
424/425^	Medium Pony Hunter 2'6" <a href="#">Dover Saddlery</a>
907	\$500 Medium Pony Classic <a href="#">Dover Saddlery</a>
434/435^	Large Pony Hunter 2'9" <a href="#">Dover Saddlery</a>
908	\$500 Large Pony Classic <a href="#">Dover Saddlery</a>
441	Green Pony Hunter U/S
444/445	Green Pony Hunter
905	\$500 Green Pony Classic
<b>Ring 9 - 8:00 AM</b>	
696	Itty Bitty Open (No Comb or Oxers) (.60-.65) II2b
699	Itty Bitty Jr/Am (No Comb or Oxers) (.60-.65) II2b
785	Puddle Open (.70-.80m) II2d <a href="#">Equine Tack</a>
797	Puddle Jr/Am (.70-.80m) II2d <a href="#">Equine Tack</a>
815	\$250 .85m Classic II2b
739/767	\$1,500 1.00m Junior & Amateur Classics II2b <a href="#">CCTV Agent</a>
; Conformation ^ Handy Hunter * 1st Round of Classic ** Run Together Pinned Separately	



# YEAR END AWARDS JUMPER SHOW SCHEDULE

Thursday	Saturday	Sunday Cont.
<b><u>International Arena - 9:00 AM</u></b> Open schooling 9:00 - 4:00 PM - w/ Proper Holiday Back # 1.40-1.45m Height: 9:00 - 10:15 AM 1.30-1.35m Height: 10:20 - 12:05 PM 1.20-1.25m Height: 12:10 - 2:20 PM 1.10-1.15m Height: 2:25 - 4:00 PM  <b><u>Denemethy - 9:00 AM</u></b> Open schooling 9:00 - 4:00 PM - w/ Proper Holiday Back # 1.35m Height: 9:00 - 10:00 AM 1.30-1.25m Height: 10:05 - 11:05 AM 1.20-1.15m Height: 11:10 - 12:40 PM Drag 12:40 - 12:50 PM 1.10-1.05m Height: 12:50 - 2:10 PM 1.0-.95m Height: 2:15 - 4:00 PM  <b><u>Mogavero - 9:00 AM</u></b> Open schooling 9:00 - 4:00 PM - w/ Proper Holiday Back # .85-.95 Height: Height: 9:00 - 10:30 AM 1.0-.1.05 Height 10:35 - 11:55 AM Drag 12:00 - 12:15 PM 1.10-.1.15 Height: 12:15 - 2:30 PM 1.20-.1.25 Height: 2:40 - 4:00 PM  <b><u>Ring 9 - 10:00 AM</u></b> .85-.95m Height: 10:00 - 12:30 PM .70-.80m Height: 12:35 - 3:55 PM	<b><u>International Arena - 8:00 AM</u></b> 808 \$5,000 <a href="#">VitaFlex</a> 1.35 Classic II2b 707 1.40m Junior/Amateur Jumper II2b <a href="#">BrainJuice</a> 701 1.40m Open Jumper II2.1 <a href="#">Bainbridge Companies</a> 704 1.45m Open Jumper II2.1 771 1.30m Open Jumper II2.1  <b><u>Denemethy - 8:00 AM</u></b> 745 1.15m Open Jumper II2.1 <a href="#">Omega Alpha</a> 788 1.20m Open Jumper II2.1 711 1.25m Open Jumper II2.1 <a href="#">CLPR Wind</a> 722 1.20m Junior/Amateur Jumper II2.1 <a href="#">Arion</a> 774 1.30m Junior/Amateur Jumper II2b <a href="#">PBEC</a>  <b><u>Part of Year End Awards Hunter &amp; Equitation show</u></b> 581 <i>WIHS Jumper Phase</i> <a href="#">Score At The Top</a> 545 <i>USHJA Jumping Seat Medal 3'3"</i> 590 <i>Platinum Perf. USEF Talent Search 2*</i>  <b><u>Mogavero - 8:00AM</u></b> 716 1.10m Open Jumper II2.1 <a href="#">IDA Development</a> 741 1.10m Junior Jumper II2.1 <a href="#">Score At The Top</a> 761 1.10m Amateur Jumper II2.1 <a href="#">Score At The Top</a> 781 Training Jumper (1.0m) II2.1 <a href="#">ProElite®</a> 748 TAKE2 Thoroughbred Jumper (1.0m) II2.1 738/766 1.00m Junior & Amateur Jumpers II2.1 <a href="#">CCTV Agent</a>  <b><u>Ring 9 - 8:00 AM</u></b> 751 Training Jumper (.95m) II2.1 <a href="#">ProElite®</a> 791 Hopeful Jumper (.85) II2.1 784 Puddle Jpr Open (.70-.80) II2.1 <a href="#">Equine Tack</a> 796 Puddle Jpr Jr/Am (.70-.80) II2.1 <a href="#">Equine Tack</a> 694 Itty Bitty Open (No Comb or Oxers) (.60-.65) II 697 Itty Bitty Jr/Am (No Comb or Oxers) (.60-.65) II 695 Itty Bitty Open (No Comb or Oxers) (.60-.65) II2b 698 Itty Bitty Jr/Am (No Comb or Oxers) (.60-.65) II2b 992 Mulligan Jumper	<b><u>Mogavero - 8:00 AM</u></b> 717 1.10m Open Jumper II2d <a href="#">IDA Development</a> 742 1.10m Junior Jumper II2d <a href="#">Score At The Top</a> 762 1.10m Amateur Jumper II2d <a href="#">Score At The Top</a> 743/763 \$1,500 M&S/NAL/WIHS 1.10m Junior/Amateur Jumper Classic II2b <a href="#">Score At The Top</a> 782 Training Jumper (1.0m) II2b <a href="#">ProElite</a> 749 TAKE2 Thoroughbred Jumper (1.0m) II2b 739/767 \$1,500 1.00m Junior & Amateur Jumper Classics II2b <a href="#">CCTV Agent</a>  <b><u>Ring 9 - 8:00 AM</u></b> 696 Itty Bitty Open (No Comb or Oxers) (.60-.65) II2b 699 Itty Bitty Jr/Am (No Comb or Oxers) (.60-.65) II2b 785 Puddle Jpr Open (.70-.80) II2d <a href="#">Equine Tack</a> 797 Puddle Jpr Jr/Am (.70-.80) II2d <a href="#">Equine Tack</a> 792 Hopeful Jumper (.85) II2d 815 \$250 .85m Classic II2b 752 Training Jumper (.95m) II2d <a href="#">ProElite®</a>
Friday	Sunday	
<b><u>International Arena - 8:00 AM</u></b> 733 1.35m Open Jumper II2d 757 7 YO Young Jumper (1.35m) II2d <a href="#">KeyFlow USA</a> 706 1.40m Junior/Amateur Jumper II2d <a href="#">BrainJuice</a> 807 \$10,000 <a href="#">Bainbridge Companies</a> Open Stake II2b 703 1.45m Open Jumper II2d  <b><u>Denemethy - 8:30 AM</u></b> 770 1.30m Open Jumper II2d 773 1.30m Junior/Amateur Jumper II2d <a href="#">PBEC</a> 787 1.20m Open Jumper II2d 720 1.20m Junior/Amateur Jumper II2b <a href="#">Arion</a> 755 5 YO Young Jpr (1.20m) Table II <a href="#">KeyFlow USA</a> 756 6 YO Young Jumper (1.30m) II2b <a href="#">KeyFlow USA</a> 991 Mulligan Jumper  <b><u>Mogavero - 8:00 AM</u></b> 710 1.25m Open Jumper II2d <a href="#">CLPR Wind</a> 744 1.15m Open Jumper II2d <a href="#">Omega Alpha</a> 715 1.10m Open Jumper II2d <a href="#">IDA Development</a> 740 1.10m Junior Jumper II2d <a href="#">Score At The Top</a> 760 1.10m Amateur Jumper II2d <a href="#">Score At The Top</a> 780 Training Jumper (1.0m) II2d <a href="#">ProElite®</a> 747 TAKE2 Thoroughbred Jumper (1.0m) II2d 737/765 1.00m Junior & Amateur Jumpers II2d <a href="#">CCTV Agent</a> 990 Mulligan Jumper  <b><u>Ring 9 - 10:00 AM</u></b> 783 Puddle Jpr Open (.70-.80) II2d <a href="#">Equine Tack</a> 795 Puddle Jpr Jr/Am (.70-.80) II2d <a href="#">Equine Tack</a> 790 Hopeful Jumper (.85m) II2d 750 Training Jumper (.95m) II2d <a href="#">ProElite®</a>	<b><u>International Arena - 8:00 AM (Weather permitting)</u></b> 775 \$2,500 NAL 1.30m Junior/Amateur Jumper Classic II2b <a href="#">PBEC</a> 702 1.40m Open Jumper II2b <a href="#">Bainbridge Companies</a> 708 \$2,500 1.40m Junior/Amateur Jumper Classic II2b <a href="#">BrianJuice</a> 804 \$25,000 <a href="#">#1 Education Place</a> Grand Prix 705 1.45m Open Jumper II2b  <b><u>Denemethy - 8:00 AM</u></b> 734 1.35m Open Jumper II2.1 772 1.30m Open Jumper II2b 712 1.25m Open Jumper II2d <a href="#">CLPR Wind</a> 789 1.20m Open Jumper II2d 723 \$2,500 NAL 1.20m Junior/Amateur Jumper Classic II2b <a href="#">Arion</a> 746 1.15m Open Jumper II2b <a href="#">Omega Alpha</a>	



# YEAR END AWARDS HUNTER & EQUITATION SHOW SCHEDULE

Thursday	Friday Continued	Saturday Continued
<b>Grand Hunter - 9:00 AM</b> Open schooling 9:00 - 4:00 PM - w/ Proper Holiday Back # 3'9" Height: 9:00 - 10:00 AM 3'6" Height: 10:05 - 11:05 AM 3'3" Height: 11:10 - 12:50 PM Drag 12:50 -1:00 PM 3" Height: 1:00 - 2:25 PM 2'9" Height: 2:30 - 4:00 PM  <b>Rost - 10:00 AM</b> Open schooling 10:00 - 4:00 PM - w/ Proper Holiday Back # 2' Height: 10:00 - 11:20 AM 2'3 Height: 11:25- 12:45 PM 2'6" Height: 12:50 - 2:20 PM 2'9" Height: 2:25 - 4:00 PM	<b>Ring 6 - 8:30 Open schooling with Holiday Back#</b>  <b>Ring 7&amp;8- 30 minutes after Rost Completion</b> Open Flatting Derby Horses Only 10:00 am- 11:30 am Hand walk and walking 10:30 am- till 30 Min prior <b>920 \$1,500 National Hunter Derby presented by Elite Horse Transport</b> Management reserves the right to modify this schedule at any time that is necessary to accommodate our exhibitors.	<b>Ring 7&amp;8- 8:00 am</b> 655 Warm Up (Open to 514) 110 USHJA Hunter 2' U/S (First Year Shown) 176 USHJA 2' Hunter U/S <a href="#">4Ever Young</a> 113/114 USHJA Hunter 2' (First Year Shown) 179/180 USHJA Hunter 2' <a href="#">4Ever Young</a> 642/643 Modified Hunter 2'2'6" 406/407 Children's Pony 405 Children's Pony US 115 USHJA Hunter 2'3" U/S (First Year Shown) 181 USHJA Hunter 2'3" U/S <a href="#">4Ever Young</a> 118/119 USHJA Hunter 2'3" U/S (First Year Shown) 184/185 USHJA Hunter 2'3" <a href="#">4Ever Young</a> 509 Equitation 11 & Under Flat 510/511 Equitation 11 & Under 2'3" 512 12-14 Equitation Flat 513/514 12-14 Equitation 2'9" 997 Mulligan Hunter <b>925 \$1,000 2'6"-2'9" Hunter Derby presented by Score at The Top</b>  <b>Ring 6 - 8:00 AM</b> 401 Schooling Pony (Open to 443) 412/413 Small Pony Hunter 2'3" <a href="#">Dover Saddlery</a> 411 Small Pony Hunter U/S <a href="#">Dover Saddlery</a> 422/423 Medium Pony Hunter 2'6" <a href="#">Dover Saddlery</a> 421 Medium Pony Hunter U/S <a href="#">Dover Saddlery</a> 432/433 Large Pony Hunter 2'9" <a href="#">Dover Saddlery</a> 431 Large Pony Hunter U/S <a href="#">Dover Saddlery</a> 442/443 Green Pony Hunter 139 Cross Rail Warm Up (Open to 149) 142/143** Younger Cross Rails Hunter 148/149** Older Cross Rails Hunter 141 Younger Cross Rails Hunter US 147 Older Cross Rails US 600 Stirrup Warm Up 602/603** Short Stirrup Hunter <a href="#">Open Minds Academy</a> 616/617** Rusty Stirrup Hunter <a href="#">Open Minds Academy</a> 615 Rusty Stirrup Hunter U/S <a href="#">Open Minds Academy</a> 601 Short Stirrup Hunter U/S <a href="#">Open Minds Academy</a> 998 Mulligan Hunter  <b>End of DeNemethy Jumper Schedule</b> 581 WIHS Jumper Phase <a href="#">Score at The Top</a> 545 USHJA Jumping Seat Medal 3'3" 590 Platinum Perf. USEF Talent Search 1*
Friday	Saturday	
<b>Grand Hunter - 9:00 AM</b> 251 Green Conformation Model 260 High Performance Conformation Model 207 Add Back Hunter (Open to 218) 253/254 Green Conformation Hunter 252 Green Conformation Hunter U/S 262/263 High Performance Conformation Hunter 261 High Performance Conformation Hunter U/S 267/268 High Performance Hunter 266 High Performance Hunter U/S 247/248 3'9" Green Hunter <a href="#">Platinum Performance</a> 246 3'9" Green Hunter U/S <a href="#">Platinum Performance</a> 382/383 Performance Hunter 3'6" 381 Performance Hunter 3'6" U/S 242/243 3'6" Green Hunter <a href="#">Platinum Performance</a> 241 3'6" Green Hunter U/S <a href="#">Platinum Performance</a> 387/388 Performance Hunter 3'3" 386 Performance Hunter 3'3" U/S 372/373 3'3" Green Hunter <a href="#">Platinum Performance</a> 371 3'3" Green Hunter U/S <a href="#">Platinum Performance</a> 171/172 Young Hunter 3'3" (7YO & Under) 170 Young Hunter 3'3" U/S (7YO & Under) 202/203 3' Green Hunter <a href="#">Platinum Performance</a> 201 3' Green Hunter U/S <a href="#">Platinum Performance</a> 166/167 Young Hunter 3' (6YO & Under) 165 Young Hunter 3' U/S (6YO & Under) 222/223 USHJA Hunter 3' (Run w/ TB/ Pin separate) <a href="#">Perfect Products</a> 217/218 Take2 Thoroughbred 3' (Pinned separately) 221 USHJA Hunter 3' U/S <a href="#">Perfect Products</a> 995 Mulligan Hunter  <b>Rost - 9:00 AM</b> 656 Warm Up (Open to 162) 111/112 USHJA Hunter 2' (First Year Shown) 177/178 USHJA Hunter 2' <a href="#">4Ever Young</a> 116/117 USHJA Hunter 2'3" (First Year Shown) 182/183 USHJA Hunter 2'3" <a href="#">4Ever Young</a> 121/122 USHJA Hunter 2'6" (First Year Shown) 232/233 USHJA Hunter 2'6" <a href="#">Elite Horse Transport</a> 120 USHJA Hunter 2'6" U/S (First Year Shown) 231 USHJA Hunter 2'6" U/S <a href="#">Elite Horse Transport</a> 126/127 USHJA Hunter 2'9" (First Year Shown) 187/188 USHJA Hunter 2'9" <a href="#">BarnWalker</a> 125 USHJA Hunter 2'9" U/S (First Year Shown) 186 USHJA Hunter 2'9" U/S <a href="#">BarnWalker</a> 161/162 Young Hunter 2'9" (5YO & Under) 160 Young Hunter 2'9" U/S (5YO & Under) 994 Mulligan Hunter	<b>Grand Hunter - 8:00 AM</b> 208 Add Back Hunter (Open to 220) 389/390 Performance Hunter 3'3" 384/385 Performance Hunter 3'6" 255/256 Green Conformation Hunter 244/245 3'6" Green Working Hunter <a href="#">Platinum Performance</a> 249/250 3'9" Green Working Hunter <a href="#">Platinum Performance</a> 918 \$500 GIP 3'6"- 3'9" Stake (Score Only) 264/265 High Performance Conformation Hunter 269/270 High Performance Hunter 277/278 Amateur Owner Hunter 3'6" 36+ <a href="#">Vita Flex</a> 272/273 Amateur Owner Hunter 3'6" 18-35 <a href="#">Vita Flex</a> 580 WIHS Hunter Phase <a href="#">Score At The Top</a> 307/308 Large Junior Hunter 3'6" <a href="#">#1 Education</a> 302/303 Small Junior Hunter 3'6" <a href="#">#1 Education</a> 377/378 Amateur Owner Hunter 3'3" 18-35 <a href="#">Vita Flex</a> 392/393 Amateur Owner Hunter 3'3" 36+ <a href="#">Vita Flex</a> 337/338 Junior Hunter 3'3" 15&U <a href="#">#1 Education</a> 336 Junior Hunter 3'3" 15&U U/S <a href="#">#1 Education</a> 342/343 Junior Hunter 3'3" 16-17 <a href="#">#1 Education</a> 341 Junior Hunter 3'3" 16-17 U/S <a href="#">#1 Education</a> 173/174 Young Hunter 3'3" (7YO & Under) 374/375 3'3" Green Hunter <a href="#">Platinum Performance</a> 168/169 Young Hunter 3' (6YO & Under) 204/205 3' Green Hunter <a href="#">Platinum Performance</a> 915 \$500 GIP 3'- 3'3" Stake (Score Only) 224/225 USHJA Hunter 3' (Run w/ TB) <a href="#">Perfect Products</a> 219/220 Take2 Thoroughbred (Pinned separately) 216 Take2 Thoroughbred U/S  <b>Rost - 8:00 AM</b> 163/164 Young Hunter 2'9" (5YO & Under) 560 NHS THIS Adult Medal 531 M & S Adult Medal 518 Adult Equitation Flat 651 Warm Up (Open to 298) 519/520 Adult Am Eq 3' O/F 282/283* Adult Amateur Hunter 3' <a href="#">Resilient Fitness</a> 312/313* Children's Hunter 3' <a href="#">Zen Elite Eq Center</a> 902 \$500 NAL/M&S Child/Adult Classic <a href="#">Resilient Fitness/ Zen Elite Eq Center</a> 529 M&S Children's Medal 516/517 15-17 Equitation O/F 3' <a href="#">AAA</a> 515 15-17 Equitation Flat <a href="#">Alexander Academic Access</a> 128/129 USHJA Hunter 2'9" (First Year Shown) 189/190 USHJA Hunter 2'9" <a href="#">BarnWalker</a> 123/124 USHJA Hunter 2'6" (First Year Shown) 234/235 USHJA Hunter 2'6" <a href="#">Elite Horse Transport</a> 317/318 Low Children's Hunter 2'6" 316 Low Children's Hunter 2'6" US 297/298 Low Adult Hunter 2'6" <a href="#">Pilates Rocks</a> 296 Low Adult Hunter U/S <a href="#">Pilates Rocks</a> 996 Mulligan Hunter (Open all day at discretion of Management.)	

# YEAR END AWARDS HUNTER & EQUITATION SHOW SCHEDULE

Sunday	Sunday Continued
<b>Grand Hunter - 8:00 AM</b>	<b>Ring 6 - 7:55 AM</b>
535 USHJA Hunt Seat Medal 3'3"	607 Leadline
530 The Hamel Foundation NHS 3'3" Medal	608 Walk
585 NCEA Hunter Seat Medal	609 Walk Trot
570 ASPCA Maclay	610 Walk Trot Pleasure
550 Dover Saddlery USEF Medal	611 Walk Trot Jump
306 Large Junior Hunter U/S <a href="#">#1 Education</a>	144 Younger Cross Rail Equitation Flat
210 Add Back Hunter (Open to 275)	150 Older Cross Rail Equitation Flat
309/310 Large Junior Hunter 3'6" <a href="#">#1 Education</a>	140 Cross Rail Warm Up (Open to 152)
301 Small Junior Hunter 3'6" U/S <a href="#">#1 Education</a>	145/146** Younger Cross Rail Equitation
304/305 Small Junior Hunter 3'6" <a href="#">#1 Education</a>	151/152** Older Cross Rail Equitation
339/340 Junior Hunter 3'3" 15&U <a href="#">#1 Education</a>	604 Short Stirrup Eq Flat <a href="#">Open Minds Academy</a>
344/345 Junior Hunter 3'3" 16-17 <a href="#">#1 Education</a>	618 Rusty Stirrup Eq Flat <a href="#">Open Minds Academy</a>
376 Amateur Owner Hunter 3'3" 18-35 U/S <a href="#">Vita Flex</a>	614 Stirrup Warm Up (Open to 620)
379/380 Amateur Owner Hunter 3'3" 18-35 <a href="#">Vita Flex</a>	605/606** Short Stirrup Equitation <a href="#">Open Minds Academy</a>
391 Amateur Owner Hunter 3'3" 36+ U/S <a href="#">Vita Flex</a>	619/620** Rusty Stirrup Equitation <a href="#">Open Minds Academy</a>
394/395 Amateur Owner Hunter 3'3" 36+ <a href="#">Vita Flex</a>	631 Pleasure Pony
276 Amateur Owner Hunter 3'6" 36+ U/S <a href="#">Vita Flex</a>	641 Modified Hunter 2'2/2" U/S
279/280 Amateur Owner Hunter 3'6" 36+ <a href="#">Vita Flex</a>	652 Warm Up (Open to 645)
271 Amateur Owner Hunter 18-35 U/S <a href="#">Vita Flex</a>	644/645 Modified Hunter 2'2/2"
274/275 Amateur Owner Hunter 18-35 3'6" <a href="#">Vita Flex</a>	540 USEF Pony Medal
912 \$500 Jr/AO Hunter Classic	541 WIHS Pony Medal
<a href="#">#1 Education/Vita Flex</a>	526 Flat SFHJA Pony Medal
<a href="#">Back # Schooling for Holiday I after build &amp; Drag if time avail</a>	402 Schooling Pony (Open to 445)
<b>Rost - 8:00 AM</b>	414/415 Small Pony Hunter 2'3" <a href="#">Dover Saddlery</a>
565 Ariat Adult Medal	424/425 Med. Pony Hunter 2'6" <a href="#">Dover Saddlery</a>
527 Flat SFHJA Adult Medal Flat Phase	434/435 Large Pony Hunter 3' <a href="#">Dover Saddlery</a>
281 Adult Amateur Hunter U/S <a href="#">Resilient Fitness</a>	914 \$250 Pony Hunter Classic <a href="#">Dover Saddlery</a>
653 Warm Up (Open to 285)	441 Green Pony Hunter U/S
284/285 Adult Amateur Hunter 3' <a href="#">Resilient Fitness</a>	444/445 Green Pony Hunter
555 THIS Children's Medal	654 Warm up (Open to 409)
525 Flat SFHJA Junior Medal Flat Phase	408/409 Children's Pony
311 Children's Hunter US	532 M & S Children's Pony Medal
659 Warm Up (Open to 315)	528 SFHJA Children's Pony Flat
314/315 Children's Hunter 3' <a href="#">Zen Elite Eq Center</a>	999 Mulligan Hunter
630 Pleasure Horse	<a href="#">Back # Schooling for Holiday I after build &amp; Drag if time avail</a>
502 Children's /Adult 2'6" Equitation Flat	<b>Ring 7&amp;8 - 8:00 Holiday Back # Schooling</b>
650 Warm Up (Open to 300)	* First Round of Classic
503/504 Children's /Adult 2'6" Equitation O/F	** Run Together Pin Separate
319/320 Low Children's Hunter 2'6"	CL Classic Round
299/300 Low Adult Hunter 2'6" <a href="#">Pilates Rocks</a>	
998 Mulligan Hunter	
<a href="#">Back # Schooling for Holiday I after build &amp; Drag if time avail</a>	





# SOUTH FLORIDA'S PREMIERE SPORT HORSE CENTER & EQUESTRIAN SPA

Adrienne Lyle  
& Quinn Iverson



Christian  
Simonson



Endel  
Ottis



Kati Dagge



Jill Briggs

# ZEN

EQUESTRIAN ELITE CENTER

# HOLIDAY I (EQ) & HOLIDAY II CSI 4\* SHOW SCHEDULES

**Wednesday**  
**Open schooling 8:30-4:00 – w/ Holiday Back #**  
**Grand Hunter - 8:30 AM**  
 3'6" Height - 8:30 - 10:00am  
 3'3" Height - 10:05 - 11:05am  
 3' Height - 11:10 - 1:20pm  
 Drag 1:20 - 1:30pm  
 2'9" Height - 1:35 - 2:55pm  
 2'6" Height - 3:00 - 4:00pm

**Rost - 8:30 AM**  
 2' Height - 8:30 - 10:45am  
 2'3 Height - 10:50 - 12:20pm  
 Drag 12:25 - 12:35pm  
 2'6" Height - 12:40 - 2:00 pm  
 2'9" Height - 2:05 - 3:30pm

**International - 8:30 AM**  
 1.45- 1.40 Height 8:30 - 10:30am  
 1.35m-1.30m Height 10:35 - 11:35am  
 Drag 11:35 – 11:50 am  
 1.30m-1.25m Height 11:50 - 1:35pm  
 1.25m-1.20m Height 1:40 - 2:55pm  
 1.15m-1.10m Height 3:00 - 4:00pm

**DeNemethy - 8:30 AM**  
 1.35m Height - 8:30 - 10:00 am  
 1.30m-1.25m Height - 10:05-11:05am  
 1.15m-1.20m Height - 11:10-12:40pm  
 Drag 12:40 -12:50pm  
 1.05m-1.10m Height - 12:50- 2:10pm  
 .95m-1.0m Height - 2:15-4:00pm

**Mogavero - 8:30 AM**  
 1.10m-1.15m Height 8:30 - 10:30 am  
 1.0m-1.05m Height 10:35 - 11:55am  
 Drag 12:00-12:15pm  
 .85m-.95m Height 12:15 - 1:55pm  
 .70m-.80m Height 2:00 - 4:00pm

**Wednesday 12.13.23**

**Holiday I Equitation Show**

**Ring 6 – 8:30 AM- 10:15 PM**  
 Open Schooling (8 Horses Max At A Time) 8:30-10:15AM  
*Drag Break 10:15-10:30 AM*  
*Course Walking 10:30- 10:45*  
**Begin Equitation @ 11:00AM**  
 581 WIHS Jumper Phase Score at The Top  
 590 Platinum Performance USEF Talent Search 2"  
 545 USHJA Jumping Seat Medal 3'3"  
 570 ASPCA Maclay Alexander Academic Access  
 550 Dover Saddlery USEF Medal  
 535 USHJA Hunt Seat Medal 3'3"  
 530 The Hamel Foundation NHS 3'3" Medal  
 585 NCEA Junior Hunt Seat Medal  
 555 THIS Children's Medal  
 565 Ariat Adult Medal  
 525 Flat SFHJA Junior Medal Flat Phase  
 527 Flat SFHJA Adult Medal Flat Phase  
 529 M&S Children's Medal  
 531 M & S Adult Medal  
 560 NHS THIS Adult Medal

**Thursday**  
**International Ring - 8:00 AM**  
 703 1.45m Open Jumper II2d  
**3011 \$6,000 Holiday & Horses Opener 274.2.5**  
**Bainbridge Companies**  
**3012 \$50,000 GP Qualifier 238.2.2 Omega Alpha**  
 701 1.40m Open Jumper II2d Bainbridge Companies

**DeNemethy - 8:00 AM**  
 787 1.20m Open Jumper II2d  
 710 1.25m Open Jumper II2d CLPR Wind  
 770 1.30m Open Jumper II2d  
 991 Mulligan Jumper

**Mogavero - 8:00 AM**  
 790 Hopeful Jumper (.85m) II2d  
 750 Training Jumper (.95m) II2d ProElite®  
 780 Training Jumper (1.0m) II2d ProElite®  
 747 TAKE2 Thoroughbred Jumper (1.0m) II2d  
 755 5 Year Old Jumper (1.20m) Table II Keyflow USA  
 756 6 Year Old Jumper (1.30m) II2b Keyflow USA  
 757 7 Year Old Jumper (1.35m) II2b Keyflow USA  
 733 1.35m Open Jumper II2d  
 700 1.40m Open Jumper II2d Bainbridge Companies  
 992 Mulligan Jumper

**Rost - 8:00 AM**  
 656 Warm Up (Open to 188)  
 111/112 USHJA Hunter 2' (First Year Shown)  
 177/178 USHJA Hunter 2' 4Ever Young  
 110 USHJA Hunter 2' U/S (First Year Shown)  
 176 USHJA Hunter 2' U/S 4Ever Young  
 116/117 USHJA Hunter 2'3" (First Year Shown)  
 182/183 USHJA Hunter 2'3" 4Ever Young  
 115 USHJA Hunter 2'3" U/S (First Year Shown)  
 181 USHJA Hunter 2'3" U/S 4Ever Young  
 121/122 USHJA Hunter 2'6" (First Year Shown)  
 232/233 USHJA Hunter 2'6" Elite Horse Transport  
 120 USHJA Hunter 2'6" U/S (First Year Shown)  
 231 USHJA Hunter 2'6" U/S Elite Horse Transport  
 126/127 USHJA Hunter 2'9" (First Year Shown)  
 187/188 USHJA Hunter 2'9" BarnWalkers  
 125 USHJA Hunter 2'9" U/S (First Year Shown)  
 186 USHJA Hunter 2'9" U/S BarnWalkers

**Grand Hunter - 8:00 AM**  
 260 High Conformation Hunter Model  
 207 Add Back Hunter (Open to 172)  
 262/263 High Conformation Hunter  
 261 High Conformation Hunter U/S  
 267/268 High Performance Hunter  
 266 High Performance Hunter U/S  
 247/248 3'9" Green Hunter Platinum Performance  
 246 3'9" Green Hunter U/S Platinum Performance  
 382/383 Performance Hunter 3'6"  
 381 Performance Hunter 3'6" U/S  
 251 Green Conformation Hunter Model  
 253/254 Green Conformation Hunter  
 252 Green Conformation Hunter U/S  
 242/243 3'6" Green Hunter Platinum Performance  
 241 3'6" Green Hunter U/S Platinum Performance  
 387/388 Performance Hunter 3'3"  
 386 Performance Hunter 3'3" U/S  
 372/373 3'3" Green Hunter Platinum Performance  
 371 3'3" Green Hunter U/S Platinum Performance  
 202/203 3' Green Hunter Platinum Performance  
 201 3' Green Hunter U/S Platinum Performance  
 222/223 USHJA Hunter 3' Perfect Products  
*(Run with TB/ Pinned separately)*  
 217/218 Take2 Thoroughbred 3'  
 221 USHJA Hunter 3' U/S Perfect Products  
 161/162 Young Hunter 2'9" (5YO & Under)  
 160 Young Hunter 2'9" U/S (5YO & Under)  
 166/167 Young Hunter 3' (6YO & Under)  
 165 Young Hunter 3' U/S (6YO & Under)  
 171/172 Young Hunter 3'3" (7YO & Under)  
 170 Young Hunter 3'3" U/S (7YO & Under)

**Ring 9 - 8:00 AM**  
 715 1.10m Open Jumper II2d IDA Development  
 744 1.15m Open Jumper II2d Omega Alpha

**Ring 6 - 8:00 AM - 4:00 PM**  
 Holiday Back Number Schooling Rounds  
**Ring 7&8 - 8:00 AM Open Flatting**

^ Handy Hunter  
 ; Conformation  
 \* 1<sup>st</sup> Round of Classic  
 \*\* Run Together Pinned Separately

**Friday**  
**International Ring - 8:00 AM**  
 704 1.45m Open Jumper II2b  
**3013 \$39,000 1.45m 238.2.1 Palm Beach Equine Clinic**  
 807 \$10,000 Bainbridge Open Stake 1.40m II2b  
 706 1.40m Junior/Amateur Jumper II2b BrainJuice

**DeNemethy - 8:00 AM**  
 734 1.35m Open Jumper II2.1  
 771 1.30m Open Jumper II2.1  
 773 1.30m Junior/Amateur Jumper II2d PBEC  
 581 WIHS Jumper Phase Score At The Top  
 545 USHJA Jumping Seat Medal 3'3"  
 590 Platinum Performance USEF Talent Search 2"  
 993 Mulligan Jumper  
 Open Schooling with Holiday Back # till 4:30 pm

**Mogavero - 8:00 AM**  
 716 1.10m Open Jumper II2.1 IDA Development  
 745 1.15m Open Jumper II2.1 Omega Alpha  
 711 1.25m Open Jumper II2.1 CLPR Wind  
 788 1.20m Open Jumper II2.1  
 720 1.20m Junior/Amateur Jumper II2d Arion  
 740 1.10m Junior Jumper II2d Score At The Top  
 760 1.10m Amateur Jumper II2d Score At The Top  
 994 Mulligan Jumper  
 Open Schooling with Holiday Back # till 4:30 pm

**Grand Hunter - 8:00 AM**  
 208 Add Back Hunter (Open to 190)  
 389/390^ Performance Hunter 3'3"  
 384/385^ Performance Hunter 3'6"  
 255/256^ Green Conformation Hunter  
 244/245^ 3'6" Green Hunter Platinum Performance  
 249/250^ 3'9" Green Hunter Platinum Performance  
**918 \$1,000 GIP 3'6"- 3'9" Stake**  
 269/270^ High Performance Hunter  
 264/265^ High Performance Conformation  
 374/375 3'3" Green Hunter Platinum Performance  
 204/205 3' Green Hunter Platinum Performance  
**915 \$1,000 GIP 3'- 3'3" Stake**  
 163/164 Young Hunter 2'9" (5YO & Under)  
 168/169 Young Hunter 3' (6YO & Under)  
 173/174 Young Hunter 3'3" (7YO & Under)  
 128/129 USHJA Hunter 2'9" (First Year Shown)  
 189/190 USHJA Hunter 2'9" BarnWalkers  
 Open Schooling with Holiday Back # till 4:30 pm

**Ring 7 & 8**  
 7:30 - 8:30am Open "Derby" Hacking  
 8:45-9:30am Course Walk USHJA National Derby  
 9:00-9:30am Hand Walk USHJA National Derby  
 9:45am - 1<sup>st</sup> Horse  
**920 \$5,000 USHJA National Hunter Derby presented by**  
**Platinum Performance**  
 Open Schooling with Holiday Back # till 4:30 pm

**Rost - 8:00 AM**  
 657 Warm Up (Open to 180)  
 224/225 USHJA Hunter 3' Perfect Products  
*(Run with TB/ Pinned separately)*  
 219/220 Take2 Thoroughbred Hunter  
 216 Take2 Thoroughbred Hunter U/S  
 515 15-17 Equitation Flat AAA  
 516/517 15-17 Equitation O/F 3' AAA  
 580 WIHS Hunter Phase Score At The Top  
 518 Adult Am Equitation Flat SAS Equestrian  
 519/520 Adult Am Equitation 3' SAS Equestrian  
 123/124 USHJA Hunter 2'6" (First Year Shown)  
 234/235 USHJA Hunter 2'6" Elite Horse Transport  
 512 12-14 Equitation Flat  
 513/514 12-14 Equitation 2'9"  
 118/119 USHJA Hunter 2'3" (First Year Shown)  
 184/185 USHJA Hunter 2'3" 4Ever Young  
 509 Equitation 11 & Under Flat  
 510/511 Equitation 11 & Under 2'3"  
 113/114 USHJA Hunter 2' (First Year Shown)  
 179/180 USHJA Hunter 2' 4Ever Young  
 Open Schooling with Holiday Back # till 4:30 pm

**Ring 9 - 8:00 AM**  
 783 Puddle Open (.70- .80m) II2.1 Equine Tack  
 795 Puddle Jr/Am (.70- .80m) II2.1 Equine Tack  
 791 Hopeful Jumper (.85m) II2.1  
 751 Training Jumper (.95m) II2.1 ProElite®  
 781 Training Jumper (1.0m) II2.1 ProElite®  
 748 TAKE2 Thoroughbred Jumper (1.0m) II2.1  
 737/765 1.00m Junior/Amateur Jumper II2.1 CCTV Agent  
 Open Schooling with Holiday Back # till 4:30 pm  
**Ring 6 & 10- 8:00 AM - 4:30 PM**  
 Holiday Back Number Schooling Rounds



# HOLIDAY FESTIVAL II CSI 4\* SHOW SCHEDULE

Saturday	
<b>International Ring - 8:00 AM</b>	
705	1.45m Open Jumper II2.1
702	1.40m Open Jumper II2.1 <a href="#">Bainbridge Companies</a>
707	1.40m Junior/Amateur Jumper II2d <a href="#">BrainJuice</a>
774	1.30m Junior/Amateur II2d <a href="#">PBEC</a>
808	\$5,000 <a href="#">FreeJump</a> 1.35 Classic II2b
<b>7:00 PM</b>	
<b>3014 \$226,000 Holiday II CSI 4* Grand Prix 238.2.2</b>	
<b>Sponsored by BrainJuice</b>	
12pm- 1pm - \$25,000 National GP Check-in behind Exhibitor Services	
<b>DeNemethy - 8:00 AM</b>	
746	1.15m Open Jumper II2b <a href="#">Omega Alpha</a>
789	1.20m Open Jumper II2b
722	1.20m Junior/Amateur Jumper II2b <a href="#">Arion</a>
712	1.25m Open Jumper II2b <a href="#">CLPR Wind</a>
772	1.30m Open Jumper II2b
<b>Mogavero - 8:00 AM</b>	
717	1.10m Open Jumper II2b <a href="#">IDA Development</a>
741	1.10m Junior Jumper II2b <a href="#">Score At The Top</a>
761	1.10m Amateur Jumper II2b <a href="#">Score At The Top</a>
802	\$1,500 NAL/WIHS 1.10m Junior/Amateur II2b <a href="#">Score At The Top</a>
782	Training Jumper (1.0m) II2b <a href="#">ProElite®</a>
749	TAKE 2 Thoroughbred Jumper (1.0m) II2b
738/766	1.00m Junior/Amateur Jumper II2b <a href="#">CCTV Agent</a>
<b>Grand Hunter - 8:00 AM</b>	
209**	Add Back Hunter (Open to 343)
277/278*	Amateur Owner Hunter 3'6" 36+ <a href="#">VitaFlex</a>
276	Amateur Owner Hunter 3'6" 36+ U/S <a href="#">VitaFlex</a>
272/273*	Amateur Owner Hunter 3'6" 18-35 <a href="#">VitaFlex</a>
271	Amateur Owner Hunter 3'6" 18-35 U/S <a href="#">VitaFlex</a>
307/308*	Large Junior Hunter 3'6" <a href="#">#1 Education</a>
306	Large Junior Hunter 3'6" US <a href="#">#1 Education</a>
302/303*	Small Junior Hunter 3'6" <a href="#">#1 Education</a>
301	Small Junior Hunter 3'6" U/S <a href="#">#1 Education</a>
377/378*	Amateur Owner Hunter 3'3" 18-35 <a href="#">VitaFlex</a>
376	Amateur Owner Hunter 3'3" 18-35 U/S <a href="#">VitaFlex</a>
392/393*	Amateur Owner Hunter 3'3" 36+ <a href="#">VitaFlex</a>
391	Amateur Owner Hunter 3'3" 36+ U/S <a href="#">VitaFlex</a>
337/338*	Junior Hunter 3'3" 15&U <a href="#">#1 Education</a>
336	Junior Hunter 3'3" 15&U U/S <a href="#">#1 Education</a>
342/343*	Junior Hunter 3'3" 16-17 <a href="#">#1 Education</a>
341	Junior Hunter 3'3" 16-17 U/S <a href="#">#1 Education</a>
<b>Ring 6 - 8:00 AM</b>	
540	M&S/USEF Pony Medal
401	Schooling Pony (Open to 407)
412/413*	Small Pony Hunter 2'3" <a href="#">Dover Saddlery</a>
411	Small Pony Hunter U/S <a href="#">Dover Saddlery</a>
422/423*	Medium Pony Hunter 2'6" <a href="#">Dover Saddlery</a>
421	Medium Pony Hunter U/S <a href="#">Dover Saddlery</a>
432/433*	Large Pony Hunter 2'9" <a href="#">Dover Saddlery</a>
431	Large Pony Hunter U/S <a href="#">Dover Saddlery</a>
442/443*	Green Pony Hunter
<b>Rost - 8:00 AM</b>	
560	NHS THIS Adult Medal
531	M&S Adult Medal
529	M&S Children's Medal
651	Warm Up (Open to 313)
282/283*	Adult Amateur Hunter 3' <a href="#">Resilient Fitness</a>
281	Adult Amateur Hunter U/S <a href="#">Resilient Fitness</a>
312/313*	Children's Hunter 3' <a href="#">Zen Elite Eq Center</a>
311	Children's Hunter U/S <a href="#">Zen Elite Eq Center</a>
902	\$500 NAL/M&S Ch/Ad Classic <a href="#">Zen Elite Eq Center &amp; Resilient Fitness</a>
600	Warm Up Opportunity (Open to 617)
602/603**	Short Stirrup Hunter <a href="#">Open Minds Academy</a>
616/617**	Rusty Stirrup Hunter
601	Short Stirrup Hunter U/S <a href="#">Open Minds Academy</a>
615	Rusty Stirrup Hunter U/S
139	Cross Rail Warm Up (Open to 149)
142/143**	Younger Cross Rails Hunter
148/149**	Older Cross Rail Hunter
141	Younger Cross Rails U/S
147	Older Cross Rail Hunter U/S
<b>Ring 9 - 8:00 AM</b>	
752	Training Jumper (.95m) II2b <a href="#">ProElite®</a>
792	Hopeful Jumper (.85m) II2b
784	Puddle Open (.70-.80m) II2b <a href="#">Equine Tack</a>
796	Puddle Jr/Am (.70-.80m) II2b <a href="#">Equine Tack</a>
694	Itty Bitty Open (No Comb or Oxers) (.60-.65) II
697	Itty Bitty Jr/Am (No Comb or Oxers) (.60-.65) II
695	Itty Bitty Open (No Comb or Oxers) (.60-.65) II2b
698	Itty Bitty Jr/Am (No Comb or Oxers) (.60-.65) II2b

Saturday Cont.	
<b>Ring 7&amp;8 - 8:00 AM</b>	
655	Warm Up (Open to 407)
317/318	Low Children's Hunter 2'6"
316	Low Children's Hunter 2'6" U/S
297/298	Low Adult Hunter 2'6" <a href="#">Pilates Rocks</a>
296	Low Adult Hunter U/S <a href="#">Pilates Rocks</a>
642/643	Modified Hunter 2'2'6"
406/407	Children's Pony
405	Children's Pony U/S
925	<b>\$1,000 2'6"-2'9" Hunter Derby Score At The Top</b>
<b>Ring 10 - 8:00 AM</b> Holiday Back Number Schooling	
<b>Sunday</b>	
<b>International Ring - 8:00 AM</b>	
708	\$2,500 1.40m Junior/Amateur Jumper Classic II2b <a href="#">BrainJuice</a>
<b>3010 \$39,000 1.50m Classic 238.2.2</b>	
<b>Zen Elite Equestrian Center</b>	
804	\$25,000 <a href="#">Resilient Fitness</a> National Grand Prix (open to FEI Horses)
<b>DeNemethy - 8:00 AM</b>	
775	\$2,500 NAL 1.30m Junior/Amateur Jumper Classic II2b <a href="#">PBEC</a>
723	\$2,500 NAL 1.20m Junior/Amateur Jumper Classic II2b <a href="#">Arion</a>
742	1.10m Junior Jumper II2d <a href="#">Score At The Top</a>
762	1.10m Amateur Jumper II2d <a href="#">Score At The Top</a>
743/763	\$1,500 M&S 1.15m Junior/Amateur Jumper Classic II2b <a href="#">Score At The Top</a>
<b>Mogavero - 8:00 AM</b>	
535	USHJA 3'3" Hunter Seat Medal
530	The Hamel Foundation NHS 3'3" Medal
585	NCAA Junior Hunt Seat Medal
570	ASPCA Maclay <a href="#">AAA</a>
550	Dover Saddlery/USEF Medal
555	THIS Children's Medal
525 Flat	SFHJA Junior Medal Flat Phase
565	Ariat Adult Medal
527 Flat	SFHJA Adult Medal Flat Phase
591	Palm Beach Adult Medal
<b>Grand Hunter - 8:00 AM</b>	
210	Add Back Hunter (Open to 345)
379/380^	Amateur Owner Hunter 3'3" 18-35 <a href="#">VitaFlex</a>
394/395^	Amateur Owner Hunter 3'3" 36+ <a href="#">VitaFlex</a>
279/280^	Amateur Owner Hunter 3'6" 36+ <a href="#">VitaFlex</a>
274/275^	Amateur Owner Hunter 3'6" 18-35 <a href="#">VitaFlex</a>
910	\$1,000 Amateur Owner Hunter Classic <a href="#">VitaFlex</a>
309/310^	Large Junior Hunter 3'6" <a href="#">#1 Education</a>
304/305^	Small Junior Hunter 3'6" <a href="#">#1 Education</a>
339/340^	Junior Hunter 3'3" 15 & Under <a href="#">#1 Education</a>
344/345^	Junior Hunter 3'3" 16-17 <a href="#">#1 Education</a>
909	\$1,000 Junior Hunter Classic <a href="#">#1 Education</a>
<b>Rost - 8:00 AM</b>	
608	Walk
609	Walk Trot
610	Walt Trot Pleasure
611	Walk Trot Jump
144	Younger Cross Rails Equitation Flat
150	Older Cross Rail Equitation Flat
140	Cross Rail Warm Up (Open to 152)
145/146**	Younger Cross Rail Equitation
151/152**	Older Cross Rail Equitation
604	Short Stirrup Equitation Flat <a href="#">Open Minds Academy</a>
618	Rusty Stirrup Equitation Flat
614	Stirrup Warm Up (Open to 620)
605/606**	Short Stirrup Equitation <a href="#">Open Minds Academy</a>
619/620**	Rusty Stirrup Equitation
630	Pleasure Horse
659	Warm Up (Open to 285)
284/285	Adult Amateur Hunter 3' <a href="#">Resilient Fitness</a>
314/315	Children's Hunter 3' <a href="#">Zen Elite Eq Center</a>
<b>Ring 7 - 8:00 AM</b>	
502	Children's/Adult Equitation 2'6" Flat
650	Warm Up (Open to 300)
503/504	Children's/Adult Equitation 2'6"
319/320	Low Children's Hunter 2'6"
299/300	Low Adult Hunter 2'6" <a href="#">Pilates Rocks</a>
607	Leadline
652	Warm Up (Open to 645)
644/645	Modified Hunter 2'2'6"
641	Modified Hunter 2'2'6" U/S
654	Warm up (Open to 409)
408/409	Children's Pony
532	M & S Children's Pony Medal
528 Flat	SFHJA Children's Pony Medal Flat Phase

Sunday Cont.	
<b>Ring 6 - 8:00 AM</b>	
631	Pleasure Pony
541	WIHS Pony Medal
526	Flat SFHJA Pony Medal Flat Phase
402	Schooling Pony (Open to 445)
414/415^	Small Pony Hunter 2'3" <a href="#">Dover Saddlery</a>
906	\$500 Small Pony Classic <a href="#">Dover Saddlery</a>
424/425^	Medium Pony Hunter 2'6" <a href="#">Dover Saddlery</a>
907	\$500 Medium Pony Classic <a href="#">Dover Saddlery</a>
434/435^	Large Pony Hunter 2'9" <a href="#">Dover Saddlery</a>
908	\$500 Large Pony Classic <a href="#">Dover Saddlery</a>
441	Green Pony Hunter U/S
444/445	Green Pony Hunter
905	\$500 Green Pony Classic
<b>Ring 9 - 8:00 AM</b>	
696	Itty Bitty Open (No Comb or Oxers) (.60-.65) II2b
699	Itty Bitty Jr/Am (No Comb or Oxers) (.60-.65) II2b
785	Puddle Open (.70-.80m) II2d <a href="#">Equine Tack</a>
797	Puddle Jr/Am (.70-.80m) II2d <a href="#">Equine Tack</a>
815	\$250 .85m Classic II2b
739/767	\$1,500 1.00m Junior & Amateur Classics II2b <a href="#">CCTV Agent</a>
; Conformation	
^ Handy Hunter	
* 1st Round of Classic	
** Run Together Pinned Separately	

# HOLIDAY FESTIVAL III SHOW SCHEDULE

Tuesday 12.19.23

## Open schooling 8:30-4:00 – w/ Holiday Back #

### Grand Hunter - 8:30 AM

3'6" Height - 8:30 - 10:00am  
3'3" Height - 10:05 - 11:05am  
3' Height - 11:10 - 1:20pm  
Drag 1:20 - 1:30pm  
2'9" Height - 1:35 - 2:55pm  
2'6" Height - 3:00 - 4:00pm

### Rost - 8:30 AM

2' Height - 8:30 - 10:45am  
2'3" Height - 10:50 - 12:20pm  
Drag 12:25 - 12:35pm  
2'6" Height - 12:40 - 2:00 pm  
2'9" Height - 2:05 - 3:30pm

### International - 8:30 AM

1.45- 1.40 Height 8:30 - 10:30am  
1.35m-1.30m Height 10:35 - 11:35am  
Drag 11:35 – 11:50 am  
1.30m-1.25m Height 11:50 - 1:35pm  
1.25m-1.20m Height 1:40 - 2:55pm  
1.15m-1.10m Height 3:00 - 4:00pm

### DeNemethy - 8:30 AM

1.35m Height - 8:30 - 10:00 am  
1.30m-1.25m Height - 10:05-11:05am  
1.15m-1.20m Height - 11:10-12:40pm  
Drag 12:40 -12:50pm  
1.05m-1.10m Height - 12:50- 2:10pm  
.95m-1.0m Height - 2:15-4:00pm

### Mogavero - 8:30 AM

1.10m-1.15m Height 8:30 - 10:30 am  
1.0m-1.05M Height 10:35 - 11:55am  
Drag 12:00-12:15pm  
.85m-.95m Height 12:15 - 1:55pm  
.70m-.80m Height 2:00 - 4:00pm

Wednesday 12.20.23

### International Ring - 9:00 AM

770 1.30m Open Jumper II2d  
733 1.35m Open Jumper II2d  
700 1.40m Open Jumper II2d Bainbridge Co.  
703 1.45m Open Jumper II2d

### DeNemethy - 9:00 AM

715 1.10m Open Jumper II2d IDA Development  
744 1.15m Open Jumper II2d Omega Alpha  
787 1.20m Open Jumper II2d  
710 1.25m Open Jumper II2d CLPR Wind  
991 Mulligan Jumper

### Mogavero - 9:00 AM

790 Hopeful Jumper (.85m) II2d  
750 Training Jumper (.95m) II2d ProElite®  
780 Training Jumper (1.0m) II2d ProElite®  
747 TAKE2 Thoroughbred Jumper (1.0m) II2d  
755 5 YO Young Jpr (1.20m) Table II KeyFlow USA  
756 6 YO Young Jumper (1.30m) II2b KeyFlow USA  
757 7 YO Young Jumper (1.35m) II2b KeyFlow USA  
992 Mulligan Jumper

### Rost - 9:00 AM

656 Warm Up (Open to 188)  
111/112 USHJA Hunter 2' (First Year Shown)  
177/178 USHJA Hunter 2' 4Ever Young  
110 USHJA 2' Hunter U/S (First Year Shown)  
176 USHJA Hunter 2' U/S 4Ever Young  
116/117 USHJA Hunter 2'3" (First Year Shown)  
182/183 USHJA Hunter 2'3" 4Ever Young  
115 USHJA Hunter 2'3" U/S (First Year Shown)  
181 USHJA Hunter 2'3" U/S 4Ever Young  
121/122 USHJA Hunter 2'6" (First Year Shown)  
232/233 USHJA Hunter 2'6" Elite Horse Transport  
120 USHJA Hunter 2'6" U/S (First Year Shown)  
231 USHJA Hunter 2'6" U/S Elite Horse Transport  
126/127 USHJA Hunter 2'9 (First Year Shown)  
187/188 USHJA Hunter 2'9" BarnWalker  
125 USHJA Hunter 2'9" U/S (First Year Shown)  
186 USHJA Hunter 2'9" U/S BarnWalker

Wednesday 12.20.23 Cont

### Grand Hunter - 9:00 AM

260 High Conformation Hunter Model  
207 Add Back Hunter (Open to 172)  
262/263 High Conformation Hunter  
261 High Conformation Hunter U/S  
267/268 High Performance Hunter  
266 High Performance Hunter U/S  
247/248 3'9" Green Hunter Platinum Performance  
246 3'9" Green Hunter U/S Platinum Performance  
382/383 Performance Hunter 3'6"  
381 Performance Hunter 3'6" U/S  
251 Green Conformation Hunter Model  
253/254 Green Conformation Hunter  
252 Green Conformation Hunter U/S  
242/243 3'6" Green Hunter Platinum Performance  
241 3'6" Green Hunter U/S Platinum Performance  
387/388 Performance Hunter 3'3"  
386 Performance Hunter 3'3" U/S  
372/373 3'3" Green Hunter Platinum Performance  
371 3'3" Green Hunter U/S Platinum Performance  
202/203 3' Green Hunter Platinum Performance  
201 3' Green Hunter U/S Platinum Performance  
222/223 USHJA Hunter 3' Perfect Products  
(Run with TB/ Pinned separately)  
217/218 Take2 Thoroughbred 3'  
221 USHJA Hunter 3' U/S Perfect Products  
161/162 Young Hunter 2'9" (5YO & Under)  
160 Young Hunter 2'9" U/S (5YO & Under)  
166/167 Young Hunter 3' (6YO & Under)  
165 Young Hunter 3' U/S (6YO & Under)  
171/172 Young Hunter 3'3" (7YO & Under)  
170 Young Hunter 3'3" U/S (7YO & Under)

### Ring 6 & 9 - 9:00 AM - 4:00 PM

Holiday Back Number Schooling Rounds

Thursday 12.21.23

### International Ring - 8:00 AM

734 1.35m Open Jumper II2.1  
773 1.30m Junior/Amateur Jumper II2b PBEC  
706 1.40m Junior/Amateur Jumper II2b BrainJuice  
807 \$10,000 Bainbridge Open Stake 1.40m II2b  
704 1.45m Open Jumper II2.1

### DeNemethy - 8:00 AM

771 1.30m Open Jumper II2.1  
711 1.25m Open Jumper II2.1 CLPR Wind  
788 1.20m Open Jumper II2.1  
720 1.20m Junior/Amateur Jumper II2b Arion  
740 1.10m Junior Jumper II2d Score At The Top  
760 1.10m Amateur Jumper II2d Score At The Top  
581 WIHS Jumper Phase Score At The Top  
545 USHJA Jumping Seat Medal 3'3"  
590 Platinum Performance USEF Talent Search 2"  
993 Mulligan Jumper

Open Schooling with Holiday Back # till 4:30 pm

### Mogavero - 8:00 AM

781 Training Jumper (1.0m) II2.1 ProElite®  
748 TAKE2 Thoroughbred Jumper (1.0m) II2.1  
737/765 1.00m Junior & Amateur Jumpers II2.1 CCTV  
716 1.10m Open Jumper II2.1 IDA Development  
745 1.15m Open Jumper II2.1 Omega Alpha  
994 Mulligan Jumper

Open Schooling with Holiday Back # till 4:30 pm

### Ring 9 - 9:00 AM

783 Puddle Open (.70-.80m) II2.1 Equine Tack  
795 Puddle Jr/Am (.70-.80m) II2.1 Equine Tack  
791 Hopeful Jumper (.85m) II2.1  
751 Training Jumper (.95m) II2.1 ProElite®

Open Schooling with Holiday Back # till 4:30 pm

Thursday 12.21.23 Cont

### Grand Hunter 8:00 AM

208 Add Back Hunter (Open to 190)  
389/390^ Performance Hunter 3'3"  
384/385^ Performance Hunter 3'6"  
255/256^ Green Conformation Hunter  
244/245^ 3'6" Green Working Hunter Platinum Performance  
249/250^ 3'9" Green Working Hunter Platinum Performance  
918 \$1,000 GIP 3'6"- 3'9" Stake  
269/270^ High Performance Hunter  
264/265^ High Performance Conformation  
374/375 3'3" Green Hunter Platinum Performance  
204/205 3' Green Hunter Platinum Performance  
915 \$1,000 GIP 3'- 3'3" Stake  
163/164 Young Hunter 2'9" (5YO & Under)  
168/169 Young Hunter 3' (6YO & Under)  
173/174 Young Hunter 3'3" (7YO & Under)  
128/129 USHJA Hunter 2'9" (First Year Shown)  
189/190 USHJA Hunter 2'9" BarnWalker  
Open Schooling with Holiday Back # till 4:30 pm

### Rost - 8:00 AM

657 Warm Up (Open to 180)  
224/225 USHJA Hunter 3' Perfect Products  
219/220 Take2 TB (Run with USHJA 3/ Pinned separately)  
216 Take2 Thoroughbred Hunter U/S  
515 15-17 Equitation Flat Alexander Academic Access  
516/517 15-17 Equitation O/F 3' Alexander Academic Access  
580 WIHS Hunter Phase Score At The Top  
518 Adult Am Equitation Flat  
519/520 Adult Am Equitation 3'  
123/124 USHJA Hunter 2'6" (First Year Shown)  
234/235 USHJA Hunter 2'6" Elite Horse Transport  
512 12-14 Equitation Flat  
513/514 12-14 Equitation 2'9"  
118/119 USHJA Hunter 2'3" (First Year Shown)  
184/185 USHJA Hunter 2'3" 4Ever Young  
509 Equitation 11 & Under Flat  
510/511 Equitation 11 & Under 2'3"  
113/114 USHJA Hunter 2' (First Year Shown)  
179/180 USHJA Hunter 2' 4Ever Young  
Open Schooling with Holiday Back # till 4:30 pm

### Ring 7 - 11:00 AM

Open Flatting Derby Horses Only 9:00 am- 10:30am  
Hand walk and walking 9:00 am- 10:30am

### 920 \$5,000 National Hunter Derby (Hunt & Go)

presented by Open Minds Academy

Open Schooling with Holiday Back # till 4:30 pm

Ring 6 - 8:00 AM - 4:30 PM Holiday Back # Schooling Rds

Friday 12.22.23

### PBIEC International Ring - 8:00 AM

705 1.45m Open Jumper II2b  
702 1.40m Open Jumper II2b Bainbridge Companies  
707 1.40m Junior/Amateur Jumper II2b BrainJuice  
774 1.30m Junior/Amateur Jumper II2b PBEC  
808 \$5,000 1.35m Classic II2b  
11am- 12pm - \$25,000 National GP Check-in  
behind Exhibitor Services

### DeNemethy - 8:00 AM

717 1.10m Open Jumper II2b IDA Development  
746 1.15m Open Jumper II2b Omega Alpha  
789 1.20m Open Jumper II2b  
722 1.20m Junior/Amateur Jumper II2b Arion  
712 1.25m Open Jumper II2b CLPR Wind  
772 1.30m Open Jumper II2b

### Mogavero - 8:00 AM

741 1.10m Junior Jumper II2b Score At The Top  
761 1.10m Amateur Jumper II2b Score At The Top  
802 \$1,500 NAL/WIHS 1.10m Junior/Amateur Jumper  
Classic II2b Score At The Top  
782 Training Jumper (1.0m) II2b ProElite®  
749 TAKE 2 Thoroughbred Jumper (1.0m) II2b  
738/766 1.00m Junior & Amateur Jumpers II2b CCTV



# HOLIDAY FESTIVAL III SHOW SCHEDULE

## Friday 12.22.23 Cont.

### Ring 9 - 8:00 AM

752	Training Jumper (.95m) II2b <a href="#">ProElite @</a>
792	Hopeful Jumper (.85m) II2b
784	Puddle Open (.70-.80m) II2b <a href="#">Equine Tack</a>
796	Puddle Jr/Am (.70-.80m) II2b <a href="#">Equine Tack</a>
694	Itty Bitty Open (No Comb or Oxers) (.60-.65) II
697	Itty Bitty Jr/Am (No Comb or Oxers) (.60-.65) II
695	Itty Bitty Open (No Comb or Oxers) (.60-.65) II2b
698	Itty Bitty Jr/Am (No Comb or Oxers) (.60-.65) II2b

### Grand Hunter - 8:00 AM

209**	Add Back Hunter (Open to 343)
277/278*	Amateur Owner Hunter 3'6" 36+ <a href="#">VitaFlex</a>
276	Amateur Owner Hunter 3'6" 36+ U/S <a href="#">VitaFlex</a>
272/273*	Amateur Owner Hunter 18-35 3'6" <a href="#">VitaFlex</a>
271	Amateur Owner Hunter 18-35 3'6" U/S <a href="#">VitaFlex</a>
307/308*	Large Junior Hunter 3'6" <a href="#">#1 Education</a>
306	Large Junior Hunter U/S <a href="#">#1 Education</a>
302/303*	Small Junior Hunter 3'6" <a href="#">#1 Education</a>
301	Small Junior Hunter U/S <a href="#">#1 Education</a>
377/378*	Amateur Owner Hunter 3'3" 18-35 <a href="#">VitaFlex</a>
376	Amateur Owner Hunter 3'3" 18-35 U/S <a href="#">VitaFlex</a>
392/393*	Amateur Owner Hunter 3'3" 36+ <a href="#">VitaFlex</a>
391	Amateur Owner Hunter 3'3" 36+ U/S <a href="#">VitaFlex</a>
337/338*	Junior Hunter 3'3" 15&U <a href="#">#1 Education</a>
336	Junior Hunter 3'3" 15&U U/S <a href="#">#1 Education</a>
342/343*	Junior Hunter 3'3" 16-17 <a href="#">#1 Education</a>
341	Junior Hunter 3'3" 16-17 U/S <a href="#">#1 Education</a>

### Ring 6 - 8:00 AM

540	USEF Pony Medal
401	Schooling Pony (Open to 407)
412/413*	Small Pony Hunter 2'3" <a href="#">Dover Saddlery</a>
411	Small Pony Hunter U/S <a href="#">Dover Saddlery</a>
422/423*	Medium Pony Hunter 2'6" <a href="#">Dover Saddlery</a>
421	Medium Pony Hunter U/S <a href="#">Dover Saddlery</a>
432/433*	Large Pony Hunter 3' <a href="#">Dover Saddlery</a>
431	Large Pony Hunter U/S <a href="#">Dover Saddlery</a>
442/443*	Green Pony Hunter
406/407	Children's Pony
405	Children's Pony U/S

### Rost - 8:00 AM

560	NHS THIS Adult Medal
531	M&S Adult Medal
529	M&S Children's Medal
651	Warm Up (Open to 313)
282/283*	Adult Amateur Hunter 3' <a href="#">Resilient Fitness</a>
281	Adult Amateur Hunter U/S <a href="#">Resilient Fitness</a>
312/313*	Children's Hunter 3' <a href="#">Zen Elite Eq Center</a>
311	Children's Hunter U/S <a href="#">Zen Elite Eq Center</a>
902	\$500 NAL/M&S Ch/Ad Classic <a href="#">Zen Elite Eq Center/ Resilient Fitness</a>
600	Warm Up Opportunity (Open to 617)
602/603**	Short Stirrup Hunter <a href="#">Open Minds Academy</a>
616/617**	Rusty Stirrup Hunter
601	Short Stirrup Hunter U/S <a href="#">Open Minds Academy</a>
615	Rusty Stirrup Hunter U/S
139	Cross Rail Warm Up (Open to 149)
142/143**	Younger Cross Rails Hunter
148/149**	Older Cross Rail Hunter
141	Younger Cross Rails U/S
147	Older Cross Rail Hunter U/S

### Ring 7&8- 8:00 am

655	Warm Up (Open to 643)
317/318	Low Children's Hunter 2'6"
316	Low Children's Hunter 2'6" U/S
297/298	Low Adult Hunter 2'6" <a href="#">Pilates Rocks</a>
296	Low Adult Hunter U/S <a href="#">Pilates Rocks</a>
642/643	Modified Hunter 2'/2'6"
925	\$1,000 2'6"-2'9" Hunter Derby presented by <a href="#">Score at The Top</a>

### Ring 10 - 8:00 AM Open Flatting

## Saturday 12.23.23

### International Ring - 9:00 AM

775	\$2,500 NAL 1.30m Junior/Amateur Jumper Classic II2b <a href="#">PBECE</a>
708	\$2,500 1.40m Junior/Amateur Jumper Classic II2b <a href="#">BrainJuice</a>
804	<b>\$25,000 ProElite® Holiday III Grand Prix</b>

### DeNemethy - 8:00 AM

723	\$2,500 NAL 1.20m Junior/Amateur Jumper Classic II2b <a href="#">Arion</a>
742	1.10m Junior Jumper II2d <a href="#">Score At The Top</a>
762	1.10m Amateur Jumper II2d <a href="#">Score At The Top</a>
743/763	\$1,500 M&S 1.15m Junior & Amateur Jumper Classics II2b <a href="#">Score At The Top</a>

### Mogavero - 8:00 AM

535	USHJA 3'3" Hunter Seat Medal
530	The Hamel Foundation NHS 3'3" Medal
585	NCEA Junior Hunt Seat Medal
570	ASPCA Maclay
550	Dover Saddlery/USEF Medal
555	THIS Children's Medal
525 Flat	SFHJA Junior Medal Flat Phase
565	Ariat Adult Medal
527 Flat	SFHJA Adult Medal Flat Phase

### Ring 9 - 8:00 AM

785	Puddle Open (.70-.80m) II2d <a href="#">Equine Tack</a>
797	Puddle Jr/Am (.70-.80m) II2d <a href="#">Equine Tack</a>
815	\$250 .85m Classic
696	Itty Bitty Open (No Comb or Oxers) (.60-.65) II2b
699	Itty Bitty Jr/Am (No Comb or Oxers) (.60-.65) II2b
739/767	\$1,500 1.00m Junior & Amateur Jumper Classics II2b <a href="#">CCTV</a>

### Grand Hunter - 8:00 AM

210	Add Back Hunter (Open to 345)
379/380^	Amateur Owner Hunter 3'3" 18-35 <a href="#">VitaFlex</a>
394/395^	Amateur Owner Hunter 3'3" 36+ <a href="#">VitaFlex</a>
279/280^	Amateur Owner Hunter 3'6" 36+ <a href="#">VitaFlex</a>
274/275^	Amateur Owner Hunter 3'6" 18-35 <a href="#">VitaFlex</a>
910	\$1,000 <a href="#">VitaFlex</a> Amateur Owner Hunter Classic
309/310^	Large Junior Hunter 3'6" <a href="#">#1 Education</a>
304/305^	Small Junior Hunter 3'6" <a href="#">#1 Education</a>
339/340^	Junior Hunter 3'3" 15 & Under <a href="#">#1 Education</a>
344/345^	Junior Hunter 3'3" 16-17 <a href="#">#1 Education</a>
909	\$1,000 <a href="#">#1 Education</a> Junior Hunter Classic

### Rost- 8:00 AM

608	Walk
609	Walk Trot
610	Walt Trot Pleasure
611	Walk Trot Jump
144	Younger Cross Rails Equitation Flat
150	Older Cross Rail Equitation Flat
140	Cross Rail Warm Up (Open to 152)
145/146**	Younger Cross Rail Equitation
151/152**	Older Cross Rail Equitation
604	Short Stirrup Equitation Flat <a href="#">Open Minds Academy</a>
618	Rusty Stirrup Equitation Flat
614	Stirrup Warm Up (Open to 620)
605/606**	Short Stirrup Equitation <a href="#">Open Minds Academy</a>
619/620**	Rusty Stirrup Equitation
630	Pleasure Horse
659	Warm Up (Open to 285)
284/285	Adult Amateur Hunter 3' <a href="#">Resilient Fitness</a>
314/315	Children's Hunter 3' <a href="#">Zen Elite Eq Center</a>

## Saturday 12.23.23 Cont.

### Ring 6 - 8:00 AM

631	Pleasure Pony
541	WIHS Pony Medal
526	Flat SFHJA Pony Medal Flat Phase
402	Schooling Pony (Open to 445)
414-/415^	Small Pony Hunter 2'3" <a href="#">Dover Saddlery</a>
906	\$500 Small Pony Classic <a href="#">Dover Saddlery</a>
424-/425^	Medium Pony Hunter 2'6" <a href="#">Dover Saddlery</a>
907	\$500 Medium Pony Classic <a href="#">Dover Saddlery</a>
434-/435^	Large Pony Hunter 3' <a href="#">Dover Saddlery</a>
908	\$500 Large Pony Classic <a href="#">Dover Saddlery</a>
441	Green Pony Hunter U/S
444-/445	Green Pony Hunter
905	\$500 Green Pony Classic
654	Warm up (Open to 409)
408/409	Children's Pony
532	M & S Children's Pony Medal
528 Flat	SFHJA Children's Pony Medal Flat Phase

### Ring 7 - 8:00 AM

502	Children's/Adult Equitation 2'6" Flat
650	Warm Up (Open to 300)
503/504	Children's/Adult Equitation 2'6"
319/320	Low Children's Hunter 2'6"
299/300	Low Adult Hunter 2'6" <a href="#">Pilates Rocks</a>
607	Leadline
652	Warm Up (Open to 645)
644/645	Modified Hunter 2'/2'6"
641	Modified Hunter 2'/2'6" U/S

### Ring 10 - 8:00 AM Open Flatting

: Conformation  
^ Handy Hunter  
\* 1st Round of Classic  
\*\* Run Together Pinned Separately

# NEW YEARS (EQ) & HOLIDAY FINALE SHOW SCHEDULES

## Wednesday 12.27.23

### Open schooling 8:30-4:00 – w/ Holiday Back #

#### Grand Hunter - 8:30 AM

3'6" Height - 8:30 - 10:00am  
3'3" Height - 10:05 - 11:05am  
3' Height - 11:10 - 12:00pm  
Drag 1:20 - 1:30pm  
2'9" Height - 1:35 - 2:55pm  
2'6" Height - 3:00 - 4:00pm

#### Rost - 8:30 AM

2' Height - 8:30 - 10:45am  
2'3" Height - 10:50 - 12:20pm  
Drag 12:25 - 12:35pm  
2'6" Height - 12:40 - 2:00 pm  
2'9" Height - 2:05 - 3:30pm

#### International - 8:30 AM

1.45- 1.40 Height 8:30 - 10:30am  
1.35m-1.30m Height 10:35 - 11:35am  
Drag 11:35 – 11:50 am  
1.30m-1.25m Height 11:50 - 1:35pm  
1.25m-1.20m Height 1:40 - 2:55pm  
1.15m-1.10m Height 3:00 - 4:00pm

#### DeNemethy - 8:30 AM

1.35m Height - 8:30 - 10:00 am  
1.30m-1.25m Height - 10:05-11:05am  
1.15m-1.20m Height - 11:10-12:40pm  
Drag 12:40 -12:50pm  
1.05m-1.10m Height - 12:50- 2:10pm  
.95m-1.0m Height - 2:15-4:00pm

#### Mogavero - 8:30 AM

1.10m-1.15m Height 8:30 - 10:30 am  
1.0m-1.05 Height 10:35 - 11:55am  
Drag 12:00-12:15pm  
.85m-.95m Height 12:15 - 1:55pm  
.70m-.80m Height 2:00 - 4:00pm

## Wednesday 12.27.23 New Years Equitation Show

### Ring 6 – 8:30 AM- 10:15 PM

Open Schooling (8 Horses Max At A Time) 8:30-10:15AM

*Drag Break 10:15-10:30 AM*

*Course Walking 10:30- 10:45*

#### Begin Equitation @ 11:00AM

581 WIHS Jumper Phase Score At The Top  
590 Platinum Performance USEF Talent Search 2"  
545 USHJA Jumping Seat Medal 3'3"  
570 ASPCA Maclay Alexander Academic Access  
550 Dover Saddlery USEF Medal  
535 USHJA Hunt Seat Medal 3'3"  
530 The Hamel Foundation NHS 3'3" Medal  
585 NCEA Junior Hunt Seat Medal  
555 THIS Children's Medal  
565 Ariat Adult Medal  
525 Flat SFHJA Junior Medal Flat Phase  
527 Flat SFHJA Adult Medal Flat Phase  
529 M&S Children's Medal  
531 M & S Adult Medal  
560 NHS THIS Adult Medal

## Thursday 12.28.23

### International Ring - 9:00 AM

770 1.30m Open Jumper II2d  
733 1.35m Open Jumper II2d  
700 1.40m Open Jumper II2d Bainbridge Co.  
703 1.45m Open Jumper II2d

#### DeNemethy - 9:00 AM

715 1.10m Open Jumper II2d IDA Development  
744 1.15m Open Jumper II2d Omega Alpha  
787 1.20m Open Jumper II2d  
710 1.25m Open Jumper II2d CLPR Wind  
991 Mulligan Jumper

#### Mogavero - 9:00 AM

790 Hopeful Jumper (.85m) II2d  
750 Training Jumper (.95m) II2d ProElite®  
780 Training Jumper (1.0m) II2d ProElite®  
747 TAKE2 Thoroughbred Jumper (1.0m) II2d  
755 5 YO Young Jpr (1.20m) Table II KeyFlow USA  
756 6 YO Young Jumper (1.30m) II2b KeyFlow USA  
757 7 YO Young Jumper (1.35m) II2b KeyFlow USA

## Thursday 12.28.23 Cont.

### Rost - 9:00 AM

656 Warm Up (Open to 188)  
111/112 USHJA Hunter 2' (First Year Shown)  
177/178 USHJA Hunter 2' 4Ever Young  
110 USHJA Hunter 2' U/S (First Year Shown)  
176 USHJA Hunter 2' U/S 4Ever Young  
116/117 USHJA Hunter 2'3" (First Year Shown)  
182/183 USHJA Hunter 2'3" 4Ever Young  
115 USHJA Hunter 2'3" U/S (First Year Shown)  
181 USHJA Hunter 2'3" U/S 4Ever Young  
121/122 USHJA Hunter 2'6" (First Year Shown)  
232/233 USHJA Hunter 2'6" Elite Horse Transport  
120 USHJA Hunter 2'6" U/S (First Year Shown)  
231 USHJA Hunter 2'6" U/S Elite Horse Transport  
126/127 USHJA Hunter 2'9" (First Year Shown)  
187/188 USHJA Hunter 2'9" BarnWalker  
125 USHJA Hunter 2'9" U/S (First Year Shown)  
186 USHJA Hunter 2'9" U/S BarnWalker

### Grand Hunter - 9:00 AM

260 High Conformation Hunter Model  
207 Add Back Hunter (Open to 172)  
262/263 High Conformation Hunter  
261 High Conformation Hunter U/S  
267/268 High Performance Hunter  
266 High Performance Hunter U/S  
247/248 3'9" Green Hunter  
246 3'9" Green Hunter U/S  
382/383 Performance Hunter 3'6"  
381 Performance Hunter 3'6" U/S  
251 Green Conformation Hunter Model  
253/254 Green Conformation Hunter  
252 Green Conformation Hunter U/S  
242/243 3'6" Green Hunter Platinum Performance  
241 3'6" Green Hunter U/S Platinum Performance  
387/388 Performance Hunter 3'3"  
386 Performance Hunter 3'3" U/S  
372/373 3'3" Green Hunter Platinum Performance  
371 3'3" Green Hunter U/S Platinum Performance  
202/203 3' Green Hunter Platinum Performance  
201 3' Green Hunter U/S Platinum Performance  
222/223 USHJA Hunter 3' Perfect Products  
(Run with TB/ Pinned separately)  
217/218 Take2 Thoroughbred 3'  
221 USHJA Hunter 3' U/S Perfect Products  
161/162 Young Hunter 2'9" (5YO & Under)  
160 Young Hunter 2'9" U/S (5YO & Under)  
166/167 Young Hunter 3' (6YO & Under)  
165 Young Hunter 3' U/S (6YO & Under)  
171/172 Young Hunter 3'3" (7YO & Under)  
170 Young Hunter 3'3" U/S (7YO & Under)

### Ring 6 & 9 - 9:00 AM - 4:00 PM

Holiday Back Number Schooling Rounds

## Friday 12.29.23

### International Ring - 8:00 AM

734 1.35m Open Jumper II2.1  
773 1.30m Junior/Amateur Jumper II2b PBEC  
706 1.40m Junior/Amateur Jumper II2b BrainJuce  
807 \$10,000 Bainbridge Open Stake 1.40m II2b  
704 1.45m Open Jumper II2.1

#### DeNemethy - 8:00 AM

771 1.30m Open Jumper II2.1  
711 1.25m Open Jumper II2.1 CLPR Wind  
788 1.20m Open Jumper II2.1  
720 1.20m Junior/Amateur Jumper II2b Arion  
740 1.10m Junior Jumper II2d Score At The Top  
760 1.10m Amateur Jumper II2d Score At The Top  
581 WIHS Jumper Phase Score At The Top  
545 USHJA Jumping Seat Medal 3'3"  
590 Platinum Performance USEF Talent Search 2"  
993 Mulligan Jumper  
Open Schooling with Holiday Back # till 4:30 pm

## Friday 12.29.23 Cont.

### Mogavero - 8:00 AM

781 Training Jumper (1.0m) II2.1 ProElite®  
748 TAKE2 Thoroughbred Jumper (1.0m) II2.1  
737/765 1.00m Junior & Amateur Jumpers II2.1 CCTV  
716 1.10m Open Jumper II2.1 IDA Development  
745 1.15m Open Jumper II2.1 Omega Alpha  
994 Mulligan Jumper

Open Schooling with Holiday Back # till 4:30 pm

### Ring 9 - 9:00 AM

783 Puddle Open (.70-.80m) II2.1 Equine Tack  
795 Puddle Jr/Am (.70-.80m) II2.1 Equine Tack  
791 Hopeful Jumper (.85m) II2.1  
751 Training Jumper (.95m) II2.1 ProElite®  
Open Schooling with Holiday Back # till 4:30 pm

### Grand Hunter 8:00 AM

208 Add Back Hunter (Open to 190)  
389/390^ Performance Hunter 3'3"  
384/385^ Performance Hunter 3'6"  
255/256^ Green Conformation Hunter  
244/245^ 3'6" Green Working Hunter Platinum Performance  
249/250^ 3'9" Green Working Hunter Platinum Performance  
918 \$1,000 GIP 3'6"- 3'9" Stake  
269/270^ High Performance Hunter  
264/265^ High Performance Conformation  
374/375 3'3" Green Hunter Platinum Performance  
204/205 3' Green Hunter Platinum Performance  
915 \$1,000 GIP 3'- 3'3" Stake  
163/164 Young Hunter 2'9" (5YO & Under)  
168/169 Young Hunter 3' (6YO & Under)  
173/174 Young Hunter 3'3" (7YO & Under)  
128/129 USHJA Hunter 2'9" (First Year Shown)  
189/190 USHJA Hunter 2'9" BarnWalker  
Open Schooling with Holiday Back # till 4:30 pm

### Rost - 8:00 AM

657 Warm Up (Open to 180)  
224/225 USHJA Hunter 3' Perfect Products  
219/220 Take2 TB (Run with USHJA 3' Pinned separately)  
216 Take2 Thoroughbred Hunter U/S  
515 15-17 Equitation Flat Alexander Academic Access  
516/517 15-17 Equitation O/F 3' Alexander Academic Access  
580 WIHS Hunter Phase Score At The Top  
518 Adult Am Equitation Flat  
519/520 Adult Am Equitation 3'  
123/124 USHJA Hunter 2'6" (First Year Shown)  
234/235 USHJA Hunter 2'6" Elite Horse Transport  
512 12-14 Equitation Flat  
513/514 12-14 Equitation 2'9"  
118/119 USHJA Hunter 2'3" (First Year Shown)  
184/185 USHJA Hunter 2'3" 4Ever Young  
509 Equitation 11 & Under Flat  
510/511 Equitation 11 & Under 2'3"  
113/114 USHJA Hunter 2' (First Year Shown)  
179/180 USHJA Hunter 2' 4Ever Young  
Open Schooling with Holiday Back # till 4:30 pm

### Ring 7 - 11:00 AM

Open Flatting Derby Horses Only 9:00 am- 10:30am

Hand walk and walking 9:00 am- 10:30am

### 920 \$5,000 National Hunter Derby (Hunt & Go)

Open Schooling with Holiday Back # till 4:30 pm

**Ring 6 - 8:00 AM - 4:30 PM** Holiday Back # Schooling Rds

## Saturday 12.30.23

### International Ring - 8:00 AM

705 1.45m Open Jumper II2b  
702 1.40m Open Jumper II2b Bainbridge Companies  
707 1.40m Junior/Amateur Jumper II2b BrainJuce  
774 1.30m Junior/Amateur Jumper II2b PBEC  
808 \$5,000 Pilates Rocks 1.35m Classic II2b  
11am- 12pm - \$50,000 National GP Check-in  
behind Exhibitor Services

#### DeNemethy - 8:00 AM

717 1.10m Open Jumper II2b IDA Development  
746 1.15m Open Jumper II2b Omega Alpha  
789 1.20m Open Jumper II2b  
722 1.20m Junior/Amateur Jumper II2b Arion  
712 1.25m Open Jumper II2b CLPR Wind



# HOLIDAY FINALE SHOW SCHEDULE

Saturday 12.30.23 Cont.

## Mogavero - 8:00 AM

741	1.10m Junior Jumper II2b <a href="#">Score At The Top</a>
761	1.10m Amateur Jumper II2b <a href="#">Score At The Top</a>
802	\$1,500 NAL/WIHS 1.10m Junior/Amateur Jumper Classic II2b <a href="#">Score At The Top</a>
782	Training Jumper (1.0m) II2b <a href="#">ProElite®</a>
749	TAKE 2 Thoroughbred Jumper (1.0m) II2b
738/766	1.00m Junior & Amateur Jumpers II2b <a href="#">CCTV</a>

## Ring 9 - 8:00 AM

752	Training Jumper (.95m) II2b <a href="#">ProElite®</a>
792	Hopeful Jumper (.85m) II2b
784	Puddle Open (.70-.80m) II2b <a href="#">Equine Tack</a>
796	Puddle Jr/Am (.70-.80m) II2b <a href="#">Equine Tack</a>
694	Itty Bitty Open (No Comb or Oxers) (.60-.65) II
697	Itty Bitty Jr/Am (No Comb or Oxers) (.60-.65) II
695	Itty Bitty Open (No Comb or Oxers) (.60-.65) II2b
698	Itty Bitty Jr/Am (No Comb or Oxers) (.60-.65) II2b

## Grand Hunter - 8:00 AM

209**	Add Back Hunter (Open to 343)
277/278*	Amateur Owner Hunter 3'6" 36+ <a href="#">VitaFlex</a>
276	Amateur Owner Hunter 3'6" 36+ U/S <a href="#">VitaFlex</a>
272/273*	Amateur Owner Hunter 18-35 3'6" <a href="#">VitaFlex</a>
271	Amateur Owner Hunter 18-35 3'6" U/S <a href="#">VitaFlex</a>
307/308*	Large Junior Hunter 3'6" <a href="#">#1 Education</a>
306	Large Junior Hunter U/S <a href="#">#1 Education</a>
302/303*	Small Junior Hunter 3'6" <a href="#">#1 Education</a>
301	Small Junior Hunter U/S <a href="#">#1 Education</a>
377/378*	Amateur Owner Hunter 3'3" 18-35 <a href="#">VitaFlex</a>
376	Amateur Owner Hunter 3'3" 18-35 U/S <a href="#">VitaFlex</a>
392/393*	Amateur Owner Hunter 3'3" 36+ <a href="#">VitaFlex</a>
391	Amateur Owner Hunter 3'3" 36+ U/S <a href="#">VitaFlex</a>
337/338*	Junior Hunter 3'3" 15&U <a href="#">#1 Education</a>
336	Junior Hunter 3'3" 15&U U/S <a href="#">#1 Education</a>
342/343*	Junior Hunter 3'3" 16-17 <a href="#">#1 Education</a>
341	Junior Hunter 3'3" 16-17 U/S <a href="#">#1 Education</a>

## Ring 6 - 8:00 AM

540	USEF Pony Medal
401	Schooling Pony (Open to 407)
412/413*	Small Pony Hunter 2'3" <a href="#">Dover Saddlery</a>
411	Small Pony Hunter U/S <a href="#">Dover Saddlery</a>
422/423*	Medium Pony Hunter 2'6" <a href="#">Dover Saddlery</a>
421	Medium Pony Hunter U/S <a href="#">Dover Saddlery</a>
432/433*	Large Pony Hunter 3' <a href="#">Dover Saddlery</a>
431	Large Pony Hunter U/S <a href="#">Dover Saddlery</a>
442/443*	Green Pony Hunter
406/407	Children's Pony
405	Children's Pony U/S

## Rost - 8:00 AM

560	NHS THIS Adult Medal
531	M&S Adult Medal
529	M&S Children's Medal
651	Warm Up (Open to 313)
282/283*	Adult Amateur Hunter 3' <a href="#">Resilient Fitness</a>
281	Adult Amateur Hunter U/S <a href="#">Resilient Fitness</a>
312/313*	Children's Hunter 3' <a href="#">Zen Elite Eq Center</a>
311	Children's Hunter U/S <a href="#">Zen Elite Eq Center</a>
902	\$500 NAL/M&S Ch/Ad Classic <a href="#">Zen Elite Eq Center/Resilient Fitness</a>
600	Warm Up Opportunity (Open to 617)
602/603**	Short Stirrup Hunter <a href="#">Open Minds Academy</a>
616/617**	Rusty Stirrup Hunter
601	Short Stirrup Hunter U/S <a href="#">Open Minds Academy</a>
615	Rusty Stirrup Hunter U/S
139	Cross Rail Warm Up (Open to 149)
142/143**	Younger Cross Rails Hunter
148/149**	Older Cross Rail Hunter
141	Younger Cross Rails U/S
147	Older Cross Rail Hunter U/S

## Ring 7&8- 8:00 am

655	Warm Up (Open to 643)
317/318	Low Children's Hunter 2'6"
316	Low Children's Hunter 2'6" U/S
297/298	Low Adult Hunter 2'6" <a href="#">Pilates Rocks</a>
296	Low Adult Hunter U/S <a href="#">Pilates Rocks</a>
642/643	Modified Hunter 2'2'6"
925	<b>\$1,000 2'6"-2'9" Hunter Derby</b> presented by <a href="#">Score at The Top</a>

## Ring 10 - 8:00 AM Open Flatting

Sunday 12.31.23

## International Ring - 9:00 AM

775	\$2,500 NAL 1.30m Junior/Amateur Jumper Classic II2b <a href="#">PBEC</a>
708	\$2,500 1.40m Junior/Amateur Jumper Classic II2b <a href="#">BrainJuice</a>
804	<b>Holiday Circuit Parade</b> <b>\$50,000 Wellington National Golf Club Holiday</b> <b>Finale Grand Prix</b>

## DeNemethy - 8:00 AM

723	\$2,500 NAL 1.20m Junior/Amateur Jumper Classic II2b <a href="#">Arian</a>
742	1.10m Junior Jumper II2d <a href="#">Score At The Top</a>
762	1.10m Amateur Jumper II2d <a href="#">Score At The Top</a>
743/763	\$1,500 M&S 1.15m Junior & Amateur Jumper Classics II2b <a href="#">Score At The Top</a>

## Mogavero - 8:00 AM

535	USHJA 3'3" Hunter Seat Medal
530	The Hamel Foundation NHS 3'3" Medal
585	NCEA Hunter Seat Medal
570	ASPCA MacLay <a href="#">Alexander Academic Access</a>
550	Dover Saddlery/USEF Medal
555	THIS Children's Medal
525 Flat	SFHJA Junior Medal Flat Phase
565	Ariat Adult Medal
527 Flat	SFHJA Adult Medal Flat Phase

## Ring 9 - 8:00 AM

785	Puddle Open (.70-.80m) II2d <a href="#">Equine Tack</a>
797	Puddle Jr/Am (.70-.80m) II2d <a href="#">Equine Tack</a>
815	\$250 .85m Classic
696	Itty Bitty Open (No Comb or Oxers) (.60-.65) II2b
699	Itty Bitty Jr/Am (No Comb or Oxers) (.60-.65) II2b
739/767	\$1,500 1.00m Junior & Amateur Jumper Classics II2b <a href="#">CCTV</a>

## Grand Hunter - 8:00 AM

210	Add Back Hunter (Open to 345)
379/380^	Amateur Owner Hunter 3'3" 18-35 <a href="#">VitaFlex</a>
394/395^	Amateur Owner Hunter 3'3" 36+ <a href="#">VitaFlex</a>
279/280^	Amateur Owner Hunter 3'6" 36+ <a href="#">VitaFlex</a>
274/275^	Amateur Owner Hunter 3'6" 18-35 <a href="#">VitaFlex</a>
910	\$1,000 <a href="#">VitaFlex</a> Amateur Owner Hunter Classic
309/310^	Large Junior Hunter 3'6" <a href="#">#1 Education</a>
304/305^	Small Junior Hunter 3'6" <a href="#">#1 Education</a>
339/340^	Junior Hunter 3'3" 15 & Under <a href="#">#1 Education</a>
344/345^	Junior Hunter 3'3" 16-17 <a href="#">#1 Education</a>
909	\$1,000 <a href="#">#1 Education</a> Junior Hunter Classic

## Saturday Continued

## Rost - 8:00 AM

608	Walk
609	Walk Trot
610	Walt Trot Pleasure
611	Walk Trot Jump
144	Younger Cross Rails Equitation Flat
150	Older Cross Rail Equitation Flat
140	Cross Rail Warm Up (Open to 152)
145/146**	Younger Cross Rail Equitation
151/152**	Older Cross Rail Equitation
604	Short Stirrup Equitation Flat <a href="#">Open Minds Academy</a>
618	Rusty Stirrup Equitation Flat
614	Stirrup Warm Up (Open to 620)
605/606**	Short Stirrup Equitation <a href="#">Open Minds Academy</a>
619/620**	Rusty Stirrup Equitation
630	Pleasure Horse
659	Warm Up (Open to 285)
284/285	Adult Amateur Hunter 3' <a href="#">Resilient Fitness</a>
314/315	Children's Hunter 3' <a href="#">Zen Elite Eq Center</a>

Sunday 12.31.23 Cont.

## Ring 6 - 8:00 AM

631	Pleasure Pony
541	WIHS Pony Medal
526	Flat SFHJA Pony Medal Flat Phase
402	Schooling Pony (Open to 445)
414/415^	Small Pony Hunter 2'3" <a href="#">Dover Saddlery</a>
906	\$500 Small Pony Classic <a href="#">Dover Saddlery</a>
424/425^	Medium Pony Hunter 2'6" <a href="#">Dover Saddlery</a>
907	\$500 Medium Pony Classic <a href="#">Dover Saddlery</a>
434/435^	Large Pony Hunter 3' <a href="#">Dover Saddlery</a>
908	\$500 Large Pony Classic <a href="#">Dover Saddlery</a>
441	Green Pony Hunter U/S
444/445	Green Pony Hunter
905	\$500 Green Pony Classic
654	Warm up (Open to 409)
408/409	Children's Pony
532	M & S Children's Pony Medal
528 Flat	SFHJA Children's Pony Medal Flat Phase

## Ring 7 - 8:00 AM

502	Children's/Adult Equitation 2'6" Flat
650	Warm Up (Open to 300)
503/504	Children's/Adult Equitation 2'6"
319/320	Low Children's Hunter 2'6"
299/300	Low Adult Hunter 2'6" <a href="#">Pilates Rocks</a>
607	Leadline
652	Warm Up (Open to 645)
644/645	Modified Hunter 2'2'6"
641	Modified Hunter 2'2'6" U/S

## Ring 10 - 8:00 AM Open Flatting

; Conformation  
^ Handy Hunter  
\* 1<sup>st</sup> Round of Classic  
\*\* Run Together Pinned Separately



## HOLIDAY & HORSES / CSI 4\*

November 29-December 3, 2023



Check Ryegate.com  
for Ranking List  
Grand Prix

### FEI CLASSES OFFERED

Please refer to the Draft Schedule at [www.fei.org](http://www.fei.org).

3010	\$39,000 Dover Saddlery CSI4* 1.50m 238.2.2a
3011	\$6,000 Bainbridge Companies Holiday & Horses Opener 1.40m 274.2.5
3012	\$50,000 TRM CSI 4* Grand Prix Qualifier 1.55m 238.2.2a
3013	\$39,000 Score At The Top 1.45m Speed 238.2.1a
3014	\$226,000 Holiday & Horses CSI 4* Grand Prix 238.2.2a

## HOLIDAY FESTIVAL II / CSI 4\*

December 14-17, 2023



Check Ryegate.com  
for Ranking List  
Grand Prix

### FEI CLASSES OFFERED

Please refer to the Draft Schedule at [www.fei.org](http://www.fei.org).

3010	\$39,000 Zen Elite Equestrian Center 1.45M Power & Speed CSI 4*
3011	\$6,000 Bainbridge Companies 1.40M CSI 4*
3012	\$39,000 Omega Alpha CSI 4* Grand Prix Qualifier
3013	\$39,000 Palm Beach Equine Clinic 1.45M Speed CSI 4*
3014	\$226,000 BrainJuice CSI 4* Grand Prix



---

# ARION

SELLIER

[www.arion-hst.com](http://www.arion-hst.com)



---

  @arionsellier\_usa\_can

# GENERAL INFORMATION, RULES & REGULATIONS

## CONDITIONS OF COMPETITION

Every class offered herein which is covered by the Rules and Specifications of the current USEF Rule Book will be conducted in accordance therewith.

## MEMBERSHIP STATEMENT

Life, senior active and junior active members shall be eligible to participate in all classes at Regular Competitions, Eventing Competitions at the Modified Level or above and Combined Driving Competitions at the Advanced Level, Dressage, Reining and Vaulting Competitions and Endurance Rides. A non-member may participate as a handler, rider, driver, owner, lessee, or agent at Regular Competitions, Eventing Competitions, Dressage Competitions, Reining Competitions and Combined Driving Competitions upon payment of a Show Pass fee. Participants in the following classes are exempted from the Requirements of this rule: 1) leadline; 2) exhibitions; 3) games and races; 4) classes for 4-H members; 5) walk trot and academy classes (academy classes are classes limited to horses used regularly in a lesson program); 6) USDF introductory level tests, pas de deux and quadrille classes; 7) assistant handlers in Dressage Sport Horse Breeding classes.

## EQUINE ZERO LIABILITY FLORIDA SENATE BILL 1658 EQUINE ZERO LIABILITY STATUE:

**WARNING** – Under Florida Law an equine activity sponsor or equine professional is not liable for injury to, or the death of, a participant in equine activities resulting from the inherent risk of equine activities.

**MEASUREMENTS** – Measurements will happen at 8:30 on Saturday morning. Please make sure you make arrangements because the Vet is on call.

In all classes wherein the rules of USEF do not apply, Management shall settle any dispute or question that may arise and its decision shall be final. Exhibitors and other participants herein, as a condition to admission, consent to such method of settlement.

MANAGEMENT reserves the right to refuse, accept conditionally and to cancel any entries, disqualify exhibitors, prohibit exhibition of entries and cancel awards of prizes, without claim for damages. MANAGEMENT reserves the right to reschedule, combine, close, delete, or add any classes or change the listed officials as may be necessary and in the best interests of the show.

Neither the show committee/staff, the show, EQUESTRIAN SPORT PRODUCTIONS, LLC, GLOBAL EQUESTRIAN GROUP (GEG), LITTLEWOOD FENCES, INC., STALL WATCH, the show manager, the show sponsors, any show officials, nor any sanctioning body will be responsible for any accident, damage, loss or injury to mount, owner, rider or other persons or property. Management reserves the right to modify any policy or rules set forth in the prize list in an emergency situation which may require modification or restrictions for the welfare of the horse or rider.

## FEDERATION ENTRY AGREEMENT

By entering a Federation-licensed Competition and signing this entry blank as the Owner, Lessee, Trainer, Manager, Agent, Coach, Driver, Rider, Handler, Vaultor or Longeur and on behalf of myself and my principals, representatives, employees and agents, I agree that I am subject to the Bylaws and Rules of The United States Equestrian Federation, Inc. (the "Federation") and the local rules of Competition. I agree to be bound by the Bylaws and Rules of the Federation and of the competition. I will accept as final the decision of the Hearing Committee on any question arising under the Rules, and agree to release and hold harmless the competition, the Federation, their officials, directors and employees for any action taken under the Rules. I represent that I am eligible to enter and/or participate under the Rules, and every horse I am entering is eligible as entered. I also agree that as a condition of and in consideration of acceptance of entry, the Federation and/or the Competition may use or assign photographs, videos, audios, cable - casts, broadcasts, internet, film, new media or other likenesses of me and my horse taken during the course of the competition for the promotion, coverage or benefit of the competition, sport, or the Federation. Those likenesses shall not be used to advertise a product and they may not be used in such a way as to jeopardize amateur status. I hereby expressly and irrevocably waive and release any rights in connection with such use, including any claim to compensation, invasion of privacy, right of publicity, or to misappropriation. The construction and application of Federation rules are governed by the laws of the State of New York, and any action instituted against the Federation must be filed in New York State. See GR908.4.

BY SIGNING BELOW, I AGREE that I have read, understand, and agree to be bound by all applicable Federation Bylaws, rules, and policies including the USEF Safe Sport Policy and Minor Athlete Abuse Prevention Policies (MAAPP) as published at [www.usef.org](http://www.usef.org), as amended from time to time, as well as all terms and provisions of this Prize List. If I am signing and submitting this Agreement electronically, I acknowledge that my electronic signature shall have the same validity, force and effect as if I affixed my signature by my own hand.

### HARD HAT RULE

It is compulsory for all persons at Federation licensed hunter, jumper or hunter/jumper competitions when mounted anywhere on the competition grounds, to wear properly fastened protective headgear which meets or exceeds ASTM (American Society for Testing and Materials)/SEI (Safety Equipment Institute) standards for equestrian use and carries the SEI tag. It must be properly fitted with harness secured. It is compulsory for riders in Paso Fino classes, both open and breed restricted including Hunter Hack, where jumping is required and when jumping anywhere on the competition grounds to wear properly fastened protective headgear which meets or exceeds ASTM (American Society for Testing and Materials)/SEI (Safety Equipment Institute) standards for equestrian use and carries the SEI tag. It must be properly fitted with harness secured. A Show Committee must bar riders without protective headgear from entering the ring for classes in which protective headgear is required and may bar any entry or person from entering the ring if not suitably presented to appear before an audience. The Competition will uphold all rules listed under GR801.

### POST ENTRIES

Post entries will be accepted up to two classes before any scheduled class that is not full unless otherwise indicated. Entries postmarked and/or submitted after the closing date will be Post. Entries not adhering to the entry procedure above will be post and will pay a \$25 post fee. Post entries are meant to be a deterrent to being late. They are not just a way for the show to make money. Closing dates are one week prior to the first day of competition.

### SHOW PASS FEES & HORSE REGISTRATION

#### \*New Important Information

For those exhibitors who are not current members of the USHJA a \$30 Show Pass will be added to your entry. Riders & Owners will only be allowed ONE USEF Show Pass per calendar year. The show pass must be paid from your USEF account on your member dashboard. You must login to your account to apply for the show pass. Starting September 1, 2023 (December 1, 2023 for Canadians) all foreign Owners, Riders and Trainers must be active USEF and complete Safe Sport Training. Those riders competing in FEI classes only (no National Classes) are exempt from this rule. Anyone listed as trainer or coach (including Parents) must be active USEF members. This cannot be done in the show office. In addition each horse regardless of whether the owner is a current member of the USEF or USHJA must pay a \$75 lifetime horse registration fee to the USHJA (Annual Outreach memberships do not count as an active membership). Forms will be available in the office to renew USHJA memberships. You can go to [www.ushja.org](http://www.ushja.org) for more information. Those exempt from these fees are listed in GR901.9 1-9. (Exception: Academy Classes) USEF 206.1.

### ENTRY PROCEDURE

#### 1. ALL FEES MUST BE PAID IN U.S. FUNDS. (NO CASH)

**Cash is no longer a viable method for payment.** Fees must be paid by Check, Credit Card, ACH, Wire Transfer or Cashier's Check. All entries must be secured by a credit

card or open check. All Credit Card charges will have a 3.5% Administrative/Convenience Fee added. Debit Cards are not accepted.

2. The following fees must accompany the entry form for each show entered. Stall and/or non-stabling fees & nomination fees.
3. Entries not accompanied by the fees shown above will be considered POST.
4. Entries with no class numbers on them will be considered POST.
5. Entries postmarked and/or submitted after the closing date will be POST and must be accompanied by a \$30 post entry fee per horse.
6. Entry fees or open blank check or credit card number should be sent with the entry blank.
7. Back numbers will not be given out without a SIGNED OPEN CHECK or signed Credit Card Authorization Form or each show submitted to the Horse Show Secretary.
8. Numbers will not be given out until entries have been submitted to the show AND OWNERS, RIDERS AND COACHES OR TRAINERS HAVE SIGNED ALL ENTRY BLANKS.
9. A number will be assigned each horse/rider combination and will stand for each show unless prior arrangements are made.
10. Entries with incorrect numbers may be excused from the ring.
11. All accounts must be settled after each show. Open Checks will be filled in within one (1) hour of completion of the show.

### PRIZE MONEY

Prize money will be credited to the entry's show account after the results of the class winnings are posted or a check will be mailed to the owner at the address on the entry blank within thirty days after the show, thereby ending the show's responsibility. Any class that has a number of entries required, will have the payout based on the number of on time entries and post entries will not be included in the number used to determine the payout. Classes that do not have enough entries to pay out prize money will either be canceled, or run without prize money at the exhibitors option. Any class with less than 4 entries will not pay prize money and entry fee will be as listed. NO Prize money will be awarded without a valid Social Security number or Federal Tax ID number on file. We require Digital W-9s or W8-BEN forms on file for all prize money recipients. Paper copies of Tax Forms will not be accepted.

### DOGS/PETS

Dogs/Pets are not permitted to be loose on competition grounds and must be on a leash or otherwise contained. Individuals must not lead dogs/pets on a leash while mounted. Dog/Pet owners failing to comply with this rule may be subject to penalty under Chapters 6 and 7, as well as issuance of warning cards. GR1301.6 Any dog/pet that is found loose will be detained by the show until a fine is paid. Any dog /pet that disrupts an exhibitor's round will be required to pay the exhibitor for that round plus a \$100 fine to the show. Also, please dispose of all dog/pet waste in the proper containers. Management reserves the right to evict and/or bar future entry to any dog (or pet) that displays aggressive behavior towards people or other animals. Dog or pet owners will be held financially and legally responsible for any injuries caused by their pets.



### FEED & BEDDING

Feed & Bedding will be available through Gold Coast Feed & Nutrition (561-793-4607). No other feed or bedding vendor will be permitted on the show grounds due to insurance & liability requirements, without the express permission of management. Exhibitors wishing to use another vendor do so at their own risk and must receive permission for that vendor to come on the grounds. Storage of feed, bedding, hay, etc. must be within the stall space only. No straw will be allowed without a charge for its separate removal and waste storage.

### HORSE SHOW FARRIER

No farrier other than the official horse show farrier(s) will be permitted to shoe on the grounds without the express permission of facility management. Exhibitors wishing to use another farrier must request a permit for that farrier. Proof of insurance and licenses will be required before permission is granted. Permit fees will apply.

### GOLF CARTS, SCOOTERS & OTHER VEHICLES

Minors who do not have a valid driver's license which allows them to operate a motorized vehicle in the state in which they reside will not be permitted to operate a motorized vehicle of any kind, including, but not limited to, golf carts, motorcycles, scooters, or farm utility vehicles, on the competition grounds of licensed competitions. Minors who have a valid temporary license may operate the above described motorized vehicles as long as they are accompanied by an adult with a valid driver's license. The parent/legal guardian or individual who signs the entry blank as a parent or guardian of a minor operating a motorized vehicle in violation of this rule are solely responsible for any damages, claims, losses or actions resulting from that operation. Violations of this rule will be cause for penalties against those responsible for the child committing the offense. Wheelchairs and other mobility assistance devices for individuals with disabilities are exempt from this rule.

The unsafe use of personal electronic transport devices, as determined by the competition officials and management in their sole discretion, that do not require a driver's license to operate, including but not limited to segways, hover boards, and single wheeled scooters is prohibited on competition grounds. Operating such devices in areas where people gather may be deemed "unsafe use" if there is a risk of harm to others. If the operator of the device is a minor, the parent/legal guardian or individual who signs the entry blank as a parent or guardian of a minor operating the device in violation of this rule is accountable and may be subject to penalties. Wheelchairs and other mobility assistance devices for individuals with disabilities are exempt from this rule.

### COMBINING & SPLITTING SECTIONS

Sections that are scheduled as split sections will be combined following current USEF rules. All USEF Federation rules for combining Rated sections will be in affect. If you are interested in sponsorship contact show management the day before the section is started to avoid last minute changes. The show will be in compliance of HU 116 and HU 112-118. Please note classes will not be re-divided after close of entries at 4 p.m. the day before the section starts. Any entry and accepted after the closing time will not be calculated in the minimums for splitting.

### CHAMPION & RESERVE

Champion and Reserve Champion will be awarded in all Hunter Sections. The awards will be made to two of the four horses that have acquired the most points in the over fences classes. In addition to these points, only those four horses shall receive full points for ribbons won in the Under Saddle Class. Points will be awarded on the basis of 10,6,4,2,1,1/2 for 1st, 2nd, 3rd, 4th, 5th, 6th places respectively. All classes are full point classes, except MODEL classes which are 1/2 point classes. Champion and Reserve Champion will be awarded in all Jumper sections on the basis of points in accordance with JP110.2, Ties to be broken by Highest Placing in the Classic. A Champion and Reserve Champion will be awarded in the Equitation Section and in accordance with EQ106.86.a with the top two riders with the most points being eligible.

### PROTEST

Any exhibitor lodging a protest must first deposit \$200 for USEF Members or \$300 for Non-Members with the Show Secretary, or Steward which sum will be forfeited to the show if the same is not sustained. All protests must be addressed to the Show Secretary or Steward and made in writing, signed by the protester, and filed with the Show Secretary, Show Manager or Show Steward within 48 hours. Funds must be payable to USEF. Protests may also be files with the Federation Hearing Committee as outlined in GR603.1.

### SCRATCH POLICY

Scratches must be recieved before the beginning of the class that you want to scratch. Scratches will not be given in any classes which a posted order has been set (i.e., \$10,000 stakes class, Grand Prix, Hunter Derbies or any class listed under the "Special Class" Section). Scratches must be done in the office on official scratch form. There will be no credit for any same day scratches. No other forms of notification will be accepted. This includes text messages.

### SAFESPORT

Effective immediately, any competition with the start date of September 1, 2020 and later will be required to include the following Safe Sport statement in the Rules and Regulation section of the prize list: Reminder: All USEF Life and Senior Active members, as well as participants who have regular contact with minor athletes, are required to comply with the U.S. Center for SafeSport training requirement to be eligible to participate in the competition. All participants must adhere to the U.S. Center for SafeSport Code, USEF Safe Sport Policy, and the Minor Athlete Abuse Prevention Policies. More information about these can be found at [www.usef.org](http://www.usef.org).

### MICROCHIPPING – MANDATORY FOR ALL HORSES (ACADEMY EXCLUDED)

Microchipping

1. In addition to the provisions of HU103.1, EQ 103.2 and JP 100.2, on or after December 1, 2018, all horses competing in classes that require USHJA horse registration must provide a microchip number that verifies their animal's identity. Horses or ponies that are NOT MICROCHIPPED will be ineligible to compete in Federation licensed competitions.
2. A microchip used to verify identity must be a fifteen-digit ISO compliant 11784/11785 chip and be implanted in the nuchal ligament of the animal.

RIDE MORE.  WORRY LESS.

PLATINUM  
PERFORMANCE®

COLIC COVERAGE

**REIMBURSEMENT  
UP TO \$10,000**

**Combining Routine  
Wellness With  
the Right Nutrition.**

Colic is every horse owner's fear, but with Platinum Colic Coverage®, you can enjoy your horse without worry. This complimentary program reimburses you for the cost of colic surgery up to \$10,000.

- No age limit to get coverage
- All types of colic surgery are covered
- Compatible with equine insurance
- Order in buckets or Platinum PAKs®

\*Enrollment Required



**ENROLL TODAY!**

IT'S COMPLIMENTARY

800-553-2400

[PlatinumPerformance.com/  
ColicCoverage](https://PlatinumPerformance.com/ColicCoverage)

©2023 PLATINUM PERFORMANCE®



### STALLS (MAY BE LIMITED)

There are NO REFUNDS and NO TRANSFERS on stabling discounts. Stabling will be \$265 for the all shows. Post stalls, if available, will be an extra \$25. Entry is required with stall reservation. If stabling with others during this time period, you will be charged a \$50 grounds fee per show. Stalls will be ready noon the day before the show unless previous arrangements have been made. Stalls are either permanent structure with sliding doors and are 10x12, temporary canvas stalls 10x10. All permanent Stalls come with matted flooring. Stalls will be assigned on a first come, first serve basis as entries, accompanied by stall fees, are received. Permanent stalls have a compact sand floor with mats. Temporary stalls have been installed on a grass floor. We may need to limit the purchase of tack stalls. If this happens then Tack Stalls will NOT be available. Stalls may be limited and fees must accompany entry to ensure reservations.

First bedding is not included. Bedding will be available from Gold Coast Feed. (561) 793-4607. All trash is to be placed in the receptacles provided, not in the manure bins. All manure is to be put in the area provided. All above fees are plus 7% sales tax.

We have invested a great deal of money to replace our permanent stalls and refurbish the barn structures for your horse's safety and welfare. **To ensure that our new stalls remain constantly safe, absolutely no alterations may be made in the permanent barns without WRITTEN APPROVAL of show management. This includes, but is not limited to: screws, nails, drilling and/or painting. Violations because "I saw someone else do it..." or "I did this last year..." are not excusable and you will be billed for any violations or damages. If you or your staff are unsure as to what is permitted, PLEASE DO NOT ASSUME. PLEASE ASK. We appreciate your cooperation.**

### CANCELLATION OF CLASSES

Management will not refund entry fees if classes are canceled due to severe weather, an emergency or some other act of god. If the entire show is canceled due to severe weather or an emergency, management will refund those class fees.

### CHANGES BEFORE NUMBER IS ISSUED

PLEASE FILL OUT ENTRY BLANK CAREFULLY AND CORRECTLY. Changes in classes, horse and/or rider will be allowed without penalty prior to the number being issued. Once the number is issued the normal rules for scratches and/or adds will apply.

### BILLING DISPUTES

Any open invoices will be closed by office staff at the end of the show with the method of payment holding the entry. It is the exhibitors responsibility to review their bill and resolve any discrepancies within one hour of the show ending. If disputes are not negotiated within this time frame the bill will stand as is without any further review.

### COMPORTMENT

Exhibitors are notified that any act of discourtesy or

disobedience to the Judges or Officials on the part of any owner, rider, trainer, family member, or groom may disqualify the horse and the owner will forfeit all entry and other fees.

### SCHOOLING

Ample schooling fences will be provided in designated schooling areas. There will be organized schooling in the rings at the rate of \$60.00 per round. Schooling is available the day before the first day of competition. Please check the schedules for special Schooling times. Schooling will be available at other times as designated by management. The schooling area footing has been designed for longevity between watering & maintenance drags. Absolutely NO LUNGEING is allowed in the schooling area. ENTRY'S BACK NUMBER MUST BE WORN TO SCHOOL. EXHIBITORS ARE RESPONSIBLE FOR THEIR NUMBER AND THE NUMBER IS FOR THEIR USE ONLY. ENTRY FORMS MUST BE RECEIVED BY THE SHOW SECRETARY BEFORE YOU ARE PERMITTED TO SCHOOL IN THE RINGS OR SCHOOLING AREAS USED BY THESE SHOWS.

### CHECK OUT POLICY

We would like to encourage all of our exhibitors to use our online check out service. Exhibitors who do not check out either in the office or online by 24 hours after the completion of the show may be charged a surcharge of \$15 per entry. This charge would be applied only if prior arrangements have not been made. The web service is available for use anytime during or after the show. If you need help checking out online feel free to contact us by phone or email. The show office will be closed one hour after the close of competition.

### REFUND & CREDIT CARD POLICY

Stabling, nominating, administration and Credit Card fees will not be refunded under any circumstances. Horses entered may be scratched without a veterinarian's certificate by notifying the Show Secretary in writing on an official scratch sheet. Written notification is received before the start of competition, entry fees will be refunded, less a \$150 processing fee. We encourage you or your agent/trainer to close out your show bill in person before the end of the show. However, if you do not do so in person, you automatically agree to authorize Equestrian Sport Productions to charge your credit card for all entry fees, stabling fees, etc. If you dispute a charge made by Equestrian Sport Productions you may not be able to show until the charge dispute has been resolved. All credit card charges will have a 3.5% administrative/convenience fee added. Debit cards are not accepted.

### HUNTER & EQUITATION & JUMPER ATTIRE

Proper riding attire is required: boots, breeches, riding jacket, shirt with choker or tie. Riders must wear coats in all classes unless otherwise announced. It is compulsory for all persons at Federation licensed hunter, jumper or hunter/jumper competitions, when mounted anywhere on the competition grounds, to wear properly fastened protective headgear which meets or exceeds ASTM (American Society for Testing and Materials)/SEI (Safety Equipment Institute) standards for equestrian use and carries the SEI tag. It must be properly fitted with harness secured GR801. PLEASE MAKE YOURSELF AWARE OF ALL JUMPER ATTIRE RULES PRINTED IN THIS PRIZE LIST.





*We are your one-stop-shop  
for all of your equine supply  
and pharmacy needs!*

# EQUINE

## Tack & Nutritionals

www.equinetan.com

**(800) 833-TACK (8225)**



**OFFICIAL HORSE HEALTH CARE SUPPLIER OF  
THE WELLINGTON INTERNATIONAL ANNUAL SERIES**

**Equine Tack & Nutritionals at Wellington International**  
**14440 Pierson Road - Wellington, FL - 33414**

### BACK NUMBERS

You MUST wear the back number provided by the show unless prior arrangements have been made, i.e., lost number etc. European bridle or breastplate numbers will not be accepted as the only form of a number. If you fail to have your show issued number on your back or pinned to your saddle pad in plain view you may be eliminated from your class. Any participant using our online entry system, still needs to come to the show office and sign their entry blank and obtain a show issued number.

All horses in the schooling area or warm-up area must have its show number attached to the horse or the individual riding or handling. Any horse without its correct number will be asked to leave the area. (HJ106)

### NON NEGOTIABLE FINES

A fine of \$150 plus collection fees will be made for all non negotiable funds. This includes checks and credit cards that are declined. This also includes all Disputed Charges. If you are planning to dispute a charge please email the detail to [jglosson@wellingtoninternational.com](mailto:jglosson@wellingtoninternational.com). Foreign competitors must pay with U.S. funds

### FOUND ON JUDGES CARD PENALTY

Horses competing in classes that they have not been entered in the office on the official add/drop form (there is no adding at the gate) all adds that come off that will be required to pay \$80 per class.

### COMPETITION FEES

GR208.1 Competition Fees. [Chapter 2. Membership Classifications 1. For every horse participating in any competition licensed by the Federation, a \$23 Federation fee will be collected (\$15 shall be an Equine Drugs and Medication fee to provide for research, inspection, and enforcement of rules regarding use of medications and drugs; see GR407.1, .2 and .3). Exception: Horses entered in classes exempted from the Equine Drugs and Medication fee are also exempt from the balance of the Federation fee. A \$7.00 USHJA Fee per horse entered at National & Jumper 4\* And Higher Shows, and \$2.00 at Regional Shows. \$33 will be charged for each horse competing in FEI competitions. An IHP fee of \$35 will be charged to each horse showing in any Computer Ranked Grand Prix.

### JUMP ORDER

In all classes over fences management MAY designate the order of go. All orders will be posted at least 30 minutes before the class and the one minute rule will be in effect. Riders that foresee conflicts must communicate with the paddock masters involved — don't rely on radio contact only! Riders are forewarned that the show will not be held up because of trainer conflicts. After order of go in any class is posted there will be no refunds allowed. Jumper classes with a posted order of go will use the following procedure in accordance with JP112.2: the horses names are drawn individually, starting from the first position and then down.

### AIR VESTS

Air vest are allowed (and encouraged) in all disciplines. For Hunter and Equitation Classes Judges are instructed not to deduct points for the use of air vests worn over coats. Please note that the show will not be delayed in order to reset air

vests. Riders who choose to wear air vests are therefore strongly encouraged to have spare equipment (air canisters, tethers and entire vests) so that vest that have been inflated can quickly be returned to their operation. Please look for air canister recycling containers located at participating Air Vest vendors.

### MEDICAL WASTE & SHARPS

In accordance with the 1989 Federal Waste Tracking Act which restricts the disposal of medical waste, Bio Hazardous Medical Waste Containers will be provided in the stable area. All exhibitors and their agents are responsible for the proper disposal of this waste. Sharps will be placed in sharp containers provided. Anyone found discarding sharps in any other manner will be fined up to \$250 per instance and held responsible for any fines or expenses incurred by management. Violations to this rule will be dealt with very seriously. Improper disposal of sharps poses a serious health threat to anyone who may come in contact with it. Please make sure that anyone who handles these sharps on your behalf are aware of the responsibility involved. Neither ignorance or language will excuse fine enforcement. If you need additional containers or any assistance with the disposal of sharps, please ask the office or a member of the staff. Thank you for your cooperation.

### POLING

We do not allow any sort of manual poling or poling of any type on the competitions show grounds.

### TRADE RESTRICTIONS

Company and the Service are subject to the export control and sanctions laws and regulations of the United States and other applicable jurisdictions that may prohibit or restrict access by, and the provision of goods and services to and from, certain persons or certain countries or territories ("**Trade Restrictions**"). In using the Service, you: **(a)** agree to comply with all applicable Trade Restrictions, and represent that you will not take any action that would cause Company to violate any applicable Trade Restrictions; and **(b)** represents that you are not, and are not acting on behalf of, a Restricted Party, i.e., a person or entity that is: (i) located, ordinarily resident, or organized in a country or territory subject to comprehensive U.S. sanctions (currently including Cuba, Crimea, the Luhansk People's Republic, the Donetsk People's Republic, Iran, North Korea, and Syria) ("**Sanctioned Territory**"); (ii) a part of, owned or controlled by, or acting on behalf of the government of a Sanctioned Territory or of Venezuela; (iii) identified on any list of restricted parties targeted under U.S., EU, UK or multilateral sanctions, including, but not limited to, the U.S. Department of the Treasury, Office of Foreign Assets Control's ("**OFAC**") List of Specially Designated Nationals and Blocked Persons, the OFAC Sectoral Sanctions Identifications List, the U.S. State Department's Nonproliferation Sanctions and other sanctions lists, the U.S. Commerce Department's Entity List or Denied Persons List the consolidated lists of persons, groups and entities subject to EU or UK financial sanctions; or (iv) owned or controlled by, or acting on behalf of, any of the foregoing. For the avoidance of doubt, nothing in this General Information, Rules & Regulations is intended to induce or require you or Company to act in any manner which is penalized or prohibited under any applicable Trade Restrictions.





# FLAGLER INSURANCE

EQUINE DIVISION

*Wishing you & your team the happiest of holidays.*



Missy Sullivan

Director, Equine Division



561-346-5715

[MissyS@FlaglerInsurance.com](mailto:MissyS@FlaglerInsurance.com)

PRIVATE CLIENT - EQUINE - FARM & RANCH - RISK MANAGEMENT

*[www.FlaglerEquine.com](http://www.FlaglerEquine.com)*



# IMPORTANT EQUINE HEALTH INFORMATION

Equestrian Sport Productions has had vaccination protocol in place since 2013. We will now adhere to GR845 in which:

1. At Federation licensed competitions horses, more than 7 months of age, entering the grounds must be accompanied by documentation of Equine Influenza Virus and Equine Herpes Virus (Rhinopneumonitis) vaccinations within six months (180 days) prior to entering the stables. Horses not in compliance with this rule may be required to leave the competition grounds upon request by Competition Management. Documentation should consist of one of the following methods mentioned below. The frequency of vaccine administration should be per the vaccine manufacturers' or veterinarian's recommendations. It is recommended that vaccines are administered by or under the direction of a veterinarian.

2. In the case of vaccines administered by a veterinarian, the exhibitor, upon request by Competition Management, must provide documentation from the veterinarian on documenting that the horse in question received the vaccinations; name of the vaccines and date of vaccine administration.

3. In the case of vaccines administered by a person other than a veterinarian, the exhibitor, upon request by Competition Management, must provide a receipt of the vaccine purchase which is signed by the owner, or agent with care, custody, and control of the horse; name, serial number and expiration date of the vaccine; and date of vaccine administration.

4. In the case of a horse that is unable to receive either of the vaccinations due to a history of adverse reactions, the exhibitor, upon request by Competition Management, must provide a letter from the veterinarian on official letterhead stating that the horse in question cannot be vaccinated due to medical concerns and a log of temperatures taken twice daily for the seven days prior to entering the competition grounds.

These horses must also have their temperature taken and logged twice daily while on the competition grounds. The log of temperatures should be provided to the Competition Management, steward, or technical delegate when requested.

5. A current negative coggins test. Please renew before it expires, and not just before it is necessary to leave the state.

It is strongly recommended that all horses be vaccinated for Equine EHV-1 (either modified live or killed vaccine) no sooner than 7 days prior and no later than 180 days prior to entering the show grounds. Most EHV-1 vaccines are only considered effective for 180 days. Check with your veterinarian about which vaccine you use.

6. Once the horse leaves the facility you may be required to show a new Statement of Health upon your return to the facility. Current vaccination against WNV, EEE, WEE, Tetanus and Rabies is strongly recommended

7. You should be able to document your horse's normal temperature before arrival. Please do not ship horses with elevated temperatures. It is recommended that you establish a log of temperatures taken at least twice daily. If there is an elevated temperature for more than a 24 hour period, please consult your local Veterinarian immediately.

8. Every effort should be made to minimize stress and commingling of horses shipped long distances. Extra hours on a horse van, or moving from stable to stable is the fastest way to compromise your horses' and your neighbors horses' health.

9. Any horse on the show grounds with a fever of unknown origin or of suspicious origin must be reported to ESP Management. It is always better to err on the side safety. Isolation stalls will either be available on the grounds or at a local veterinary practice if the need arises.

10. Please take the time to review equine good hygiene practices and impress its importance to your groom in everyday care.

11. **Vesicular Stomatitis** - Per USEF ESP Acknowledgement of Vesicular Stomatitis Option A - Restrict entries from USDA confirmed VS- Affected States under the condition that notification is made to the Federation and all potential participants no less than five (5) days prior to the start of competition and the notification is published on an obvious location on the competition social media sites. Note: This option applies if no horses from VS Affected States are entered in your event and none are expected to attend your event. This is on a Show by Show Basis, management may change the requirements in the future.







**4EVERYOUNG™**

ANTI AGING SOLUTIONS

**WELLINGTON**

10620 Forest Hill Blvd. • Suite 50  
Wellington, Florida 33414

**561.220.3771**

  @4everyyoung\_wellington

[4EverYoungWellington.com](http://4EverYoungWellington.com)

## **SIGN UP TODAY**

FOR A COMPLIMENTARY CONSULTATION WITH ONE  
OF OUR ANTI-AGING SPECIALISTS AND ENTER TO WIN  
**ONE FREE VITAMIN IV THERAPY TREATMENT**



## **OPTIMIZE YOUR HEALTH • OPTIMIZE YOUR PERFORMANCE**

Hormone Replacement Therapy for Men & Women

Growth Hormone Peptide • IV Vitamin Therapy • Medical Weight Loss  
Botox/Dysport • Dermal Fillers • Facial and Skincare • PRP • Microneedling

# 2024 WINTER EQUESTRIAN FESTIVAL MEMBERSHIP FORM

Type of Membership: Individual (\$50) \_\_\_\_\_ Family/Farm (\$70) \_\_\_\_\_

Owner/Rider/Trainer Name: \_\_\_\_\_

USEF # \_\_\_\_\_ Date of Birth \_\_\_\_\_/\_\_\_\_\_/\_\_\_\_\_

Mailing Address: \_\_\_\_\_

City \_\_\_\_\_ State \_\_\_\_\_ Zip \_\_\_\_\_

Telephone \_\_\_\_\_ Email: \_\_\_\_\_

Horses Name: \_\_\_\_\_ USEF # \_\_\_\_\_

Horses Name \_\_\_\_\_ USEF # \_\_\_\_\_

Horses Name \_\_\_\_\_ USEF # \_\_\_\_\_

Make checks payable to Equestrian Sport Productions.  
WEF Membership is required to be eligible for WEF Circuit Awards

## 2024 ESP ANNUAL CIRCUIT MEMBERSHIP

ANNUAL ESP CIRCUIT MEMBERSHIP NOT REQUIRED FOR SEASON CIRCUITS

Date: \_\_\_\_\_

I hereby apply for membership for 2023-2024 and enclose dues of \$35.00.

Name: \_\_\_\_\_ Telephone #: \_\_\_\_\_

Address: \_\_\_\_\_ City: \_\_\_\_\_ State: \_\_\_\_\_ Zip: \_\_\_\_\_

POINTS WILL NOT COUNT UNTIL DUES ARE PAID.

MUST BE ENTERED IN SHOWS AS REGISTERED FOR POINTS TO COUNT.

WE MUST BE NOTIFIED OF ANY CHANGES IN OWNERSHIP OR OF  
NEWLY ACQUIRED HORSES/PONIES DURING THE YEAR.

Please list horse/pony owned and/or leased:

Horse/Pony: \_\_\_\_\_ USEF # \_\_\_\_\_

Horse/Pony: \_\_\_\_\_ USEF # \_\_\_\_\_

Horse/Pony: \_\_\_\_\_ USEF # \_\_\_\_\_

Trainer: \_\_\_\_\_

USEF # NOT REQUIRED BUT IT IS RECOMMENDED.





**READY TO TAKE**

**CONTROL OF YOUR COLLEGE**

**ADMISSIONS PROCESS?**



**INCREDIBLE SUCCESS WITH  
ADMITTANCE TO SELECTIVE  
SCHOOLS SINCE 2013**



**LET OUR EXPERTS PLAN  
YOUR COLLEGE VISITS FROM  
A to Z**



**ONE-ON-ONE COUNSELING  
SERVICES LOCAL & REMOTE  
AVAILABILITY**

Experience matters. Our team of seasoned college advisors brings a wealth of knowledge and expertise to the table. With years of experience in the field, we have developed a deep understanding of the college application process, admission requirements, and the ever-evolving landscape of higher education. We stay up-to-date with the latest trends, ensuring that you receive the most accurate and relevant information.

**GROUNDBREAKING COLLEGE COUNSELING SERVICES PROVEN TO DELIVER POSITIVE RESULTS.**

- ✓ Balanced College List
- ✓ Athletic Recruitment & NCAA Clearinghouse
- ✓ Activities/Extracurricular Resume
- ✓ Personal Statements
- ✓ Gap Year Programs
- ✓ Academic Advising & Course Guidance
- ✓ Recommendation Letter Requests
- ✓ Interview Preparation
- ✓ Parent & Student De-Stress Techniques
- ✓ and more!



**SPEAK TO AN  
ADVISOR, TODAY!**  
**(636) 566-5959**  
[AlexanderAcademics.com](http://AlexanderAcademics.com)

**2024 ZONE 4 HUNTER SPECIFICATIONS (AL, FL, GA, MS, SC, TN)  
IN ACCORDANCE WITH GR 1111.4: CONTIGUOUS STATES ARE: AR, KY, LA, MO, NC, VA**

**JUDGING FOR ALL HUNTER SECTIONS:**

- To be judged on performance and soundness, suitability to count.
- Horses and Ponies are not required to jog for soundness.

**ELIGIBILITY FOR ADULT AMATEURS: HUNTER, JUMPER AND EQUITATION:**

- To be ridden by exhibitors who have reached their 18th birthday as of December 1 of the current competition year and who hold a current USEF Amateur certification. Open to horses and ponies.

**ELIGIBILITY FOR CHILDREN'S SECTIONS: HUNTER, JUMPER AND EQUITATION:**

- To be ridden by exhibitors who have not reached their 18th birthday as of December 1 of the current competition year.

**AMATEUR JUMPER**

**Sections offered and requirements**

- **1.00/1.05m** Amateur Jumper
- **1.10/1.15m** Amateur Jumper

**Cross Entry**

Competition Management may restrict cross entries between **1.10/1.15m** and **1.00/1.05m** sections at the same competition if stated in the prize list.

**Rider:**

Riders competing in an Adult Amateur Jumper Classic may not compete in any other Jumper Classic **above 1.15m**, Welcome Stake, Mini Prix, or Grand Prix at 1.30m or above or in the highest prize money class of any 1.30m or above section at the same show.

**Horse and Rider Combination**

**1.00/1.05m** Amateur Jumper horse/rider combinations may not cross enter into any classes held **above 1.15m** at the same show. **1.00/1.05m** Amateur Jumper horse/rider combinations may enter only one classic, if both **1.00/1.05m** and **1.10/1.15m** are offered.

**1.10/1.15m** Amateur Jumper horse/rider combinations are not permitted to cross enter into Amateur Owner Jumper classes or any class at 1.20m and above, that offers prize money, at the same competition. **1.10/1.15m** Amateur Jumper horse/rider combinations may enter only one classic, if both **1.00/1.05m** and **1.10/1.15m** are offered.

**Fence Height**

- Amateur Jumper 1.00m to 1.05m
- Amateur Jumper 1.10m to 1.15m

**Combining/Dividing Sections**

Children's sections may be divided by or combined with Adult Amateur Jumper sections, at management's discretion, if so stated in the prize list.

**Awards**

Zone Horse of the Year Awards will be presented annually to the following sections:

- **1.00/1.05m** Amateur Jumper
- **1.10/1.15m** Amateur Jumper

**JUNIOR JUMPER**

**Sections offered and Requirements:**

- **1.00/1.05m** Junior Jumper
- **1.10/1.15m** Junior Jumper

**Cross Entry**

Competition Management may restrict cross entries between **1.10/1.15m** and **1.00/1.05m** sections at the same competition if stated in the prize list.

**Rider:**

Riders competing in an Children's Jumper Classic may not compete in any other Jumper Classic **above 1.15m**, Welcome Stake, Mini Prix, or Grand Prix at 1.30m or above or in the highest prize money class of any 1.30m or above section at the same show.

**Horse and Rider Combination:**

**1.00/1.05m** Junior Jumper horse/rider combinations may not cross enter into any classes held **above 1.15m** at the same show. **1.00/1.05m** Junior Jumper horse/rider combinations may enter only one classic, if both **1.00/1.05m** and **1.10/1.15m** are offered.

**1.10/1.15m** Junior Jumper horse/rider combinations are not permitted to cross enter into Junior Jumper classes or any class at 1.20m and above that offers prize money, at the same competition. **1.10/1.15m** Junior Jumper horse/rider combinations may enter only one classic, if both **1.00/1.05m** and **1.10/1.15m** are offered.

**Fence Height**

- Junior Jumper 1.00m to 1.05m
- Junior Jumper 1.10m to 1.15m

**Combining/Dividing Sections**

Adult Jumper sections may be divided by or combined with Children's Jumper sections, at management's discretion, if so stated in the prize list.

**Awards**

Zone Horse of the Year Awards will be presented annually to the following section:

- **1.00/1.05m** Junior Jumper
- **1.10/1.15m** Junior Jumper





# Let Us Take The Reins

- Customized Equestrian Program
- Certified Teachers
- Small Group & Individual Tutoring Available

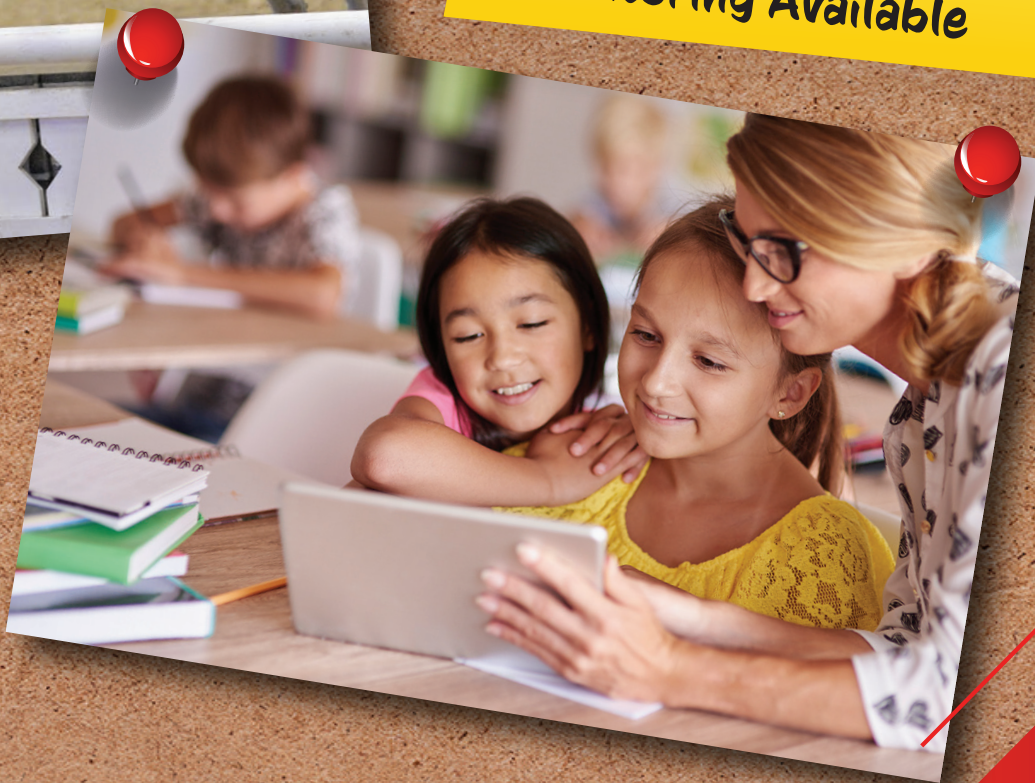

12773 Forest Hill Blvd.  
Suite 103  
Wellington, FL 33414  
561-948-2040  
[www.openmindsacademy.org](http://www.openmindsacademy.org)



open minds  
academy

INDIVIDUALIZED TUTORING



## ADULT AMATEUR HUNTER

### Sections offered and requirements:

- Adult Amateurs – may be split into three (3) sections

### Cross Entry:

#### Rider:

Riders in this section may enter any Equitation class and any class where otherwise eligible. Riders who compete in the Amateur Owner Hunter and/or Jumper classes may show other horses that they own in the Adult Amateur Hunters. Riders competing in the Amateur Owner 3'3" section (but not competing in the Amateur Owner 3'6" section) may ride one horse that they do not own in the Adult Amateur Hunter section.

#### Horse:

Horses and ponies exhibiting in this section may cross enter multiple sections of Adult Amateur Hunter and any classes where eligible.

### Fence height:

- 3'0" with spreads not to exceed the fence height.
- Courses will not be adjusted for ponies.
- ***In and Outs*** will be permitted.

### Combining/Dividing Sections:

May be split into three sections:

- Adult Amateurs 18 – 35
- Adult Amateurs 36 – 49
- Adult Amateurs 50 & over

The Adult Amateur Hunter section may be divided by age of rider and/or height of fences. If there are fewer than three (3) entries in a section, that section must be combined with another Adult Amateur section. The Adult Amateur Hunter section may be combined with the Children's Hunter section when there are fewer than three (3) entries in either section. When sections are combined and there are more than 24 total entries, the sections must be divided utilizing a Floating split, or a California split to create an even division of entries.

### Classics: Adult Amateur Hunter Classics

***Four (4) entries are required to conduct an Adult Amateur Hunter Classic. If there are fewer than Four (4) entries in any one Adult Amateur Hunter Classic, it may combine with other sections of Adult Amateur Hunters or Children's Hunter Horse. If Adult Amateur Hunter Classics are combined and a horse is shown in more than one section qualifying for the Adult Amateur Hunter Classic, the exhibitor must declare their point section to the Competition Secretary on a declaration form at the time of entry into the Classic. Adult Amateur Hunter Classics cannot be divided in any manner and held by section if there are fewer than six (6) entries in each divided section.***

### Awards:

Zone Horse of the Year Awards will be presented annually to the following sections:

- Adult Amateur Hunter 18- 35
- Adult Amateur Hunter 36- 49
- Adult Amateur Hunter 50 & over

## CHILDREN'S HUNTER HORSE

### Sections offered and requirements:

- Children's Hunter Horse 14 & Under
- Children's Hunter Horse 15- 17

### Cross Entry:

#### Rider:

Riders in this section may enter any Equitation class and may compete one different horse in the Junior 3'3" Hunter section, but may not cross-enter into any Junior 3'6" Hunter or Junior Jumper class at the same show.

#### Horses/Ponies:

Horses and ponies exhibiting in this section may cross enter multiple sections of Children's Hunter and any classes where eligible.

### Fence Height:

- 3'0" with spreads not to exceed fence height
- ***In and Outs*** will be permitted

### Combining/Dividing Sections:

The Children's Hunter Horse section may be divided by age of rider and/or height of fences. If the Children's Hunter Horse section is offered divided by age it will be divided: Children's Hunter Horse 14 & Under and Children's Hunter Horse 15- 17. If there are fewer than three (3) entries in either age section, the two sections must be combined. The Children's Hunter Horse section may be combined with the Children's Hunter Pony, when there are fewer than three (3) entries in either section. Alternatively, the Children's Hunter Horse section may be combined with the Adult Amateur section when there are fewer than three (3) entries in either section. The Children's Hunter (horse & pony) section may be combined with the Adult Amateur section when there are fewer than three (3) entries in either section. When sections are combined and there are more than 24 total entries, the sections must be divided utilizing a Floating split, or a California split to create an even division of entries.

### Classics: Children's Hunter Horse Classics

***Four (4) entries are required to conduct a Children's Hunter Horse Classic. If there are fewer than Four (4) entries in any one Children's Hunter Horse Classic, it may combine with other sections of Children's Hunter Horse or Adult Amateur Hunters. If Children's Hunter Horse Classics are combined and a horse is shown in more than one section qualifying for the Children's Hunter Horse Classic, the exhibitor must declare their point section to the Competition Secretary on a declaration form at the time of entry into the Classic. Children's Hunter Horse Classics cannot be divided in any manner and held by section if there are fewer than six (6) entries in each divided section.***

### Awards:

Zone Horse of the Year Awards will be presented annually to the following sections:

- Children's Hunter Horse 14 & Under
- Children's Hunter Horse 15- 17



# FINDING THE RIGHT MATCH FOR STUDENTS, FROM KINDERGARTEN THROUGH COLLEGE

We know the traditional model of education doesn't work for everyone. The founders of Open Minds Academy and Alexander Academic Access have teamed up to serve the diverse educational needs of families inhabiting Wellington, Florida – on a part or full time basis. Taking advantage of the ever-evolving landscape of academia, we have developed several options to accommodate different learning styles and lifestyles. The increasing desire to access everything remotely, accompanied by the rise in tendency for families to travel extensively for various reasons, has inspired our innovative educators to create new ideas and approaches.

One of the primary advantages of nontraditional education is flexibility. Our creative solutions allow for customized learning plans that can be tailored to individual students' pace and preferences. This flexibility is particularly valuable for students with special needs, those pursuing extracurricular interests, those who want to progress more quickly, or those facing unique life circumstances.

Open Minds Academy provides a supportive learning environment for elementary and middle school students who thrive when they have access to individual attention, hands-on learning, and remediation or acceleration as necessary. OMA offers small group and one-on-one instruction, and takes pride in employing certified, masters level teachers who think outside the box. The directors of OMA, who are experts in elementary and secondary education, have adapted their educational model to accommodate and empower students of all abilities and learning objectives.

Alexander Academic Access supports students applying to college by focusing on finding the best match for each individual. The director of AAA has extensive experience working with students who follow a nontraditional path in secondary education before applying to colleges. She and her group of highly qualified admission experts are equipped to guide students, who have taken both traditional and nontraditional routes, on the next step of their educational journey. In keeping with the theme of flexibility, the services are available both in Wellington and remotely, to accommodate nomadic families country-wide. AAA also offers an exclusive college campus visit travel concierge service, providing comprehensive itineraries that reduce the stress of trip planning and allow students (and parents) to focus on finding the best fit. \*Link to sample itinerary: <https://shorturl.at/uwyPX>

As we look to the future, let us not view nontraditional education as a threat to the status quo but as a valuable addition to the educational landscape. Moving away from the one-size-fits-all mentality and unleashing the potential of every student will better prepare them for the challenges and opportunities presented in higher education. Recognizing that there is no single path to success in

education, we commit to nurturing diverse talents and abilities that demand a more flexible and adaptable approach. By embracing the power of innovative solutions, we can create a more inclusive, flexible, and student-centered education system that equips our children with the skills they need to thrive in a world in constant flux.

Between OMA and AAA, we are confident we can help students achieve their academic goals, while learning to balance their other commitments and aspirations. To learn more about how you can benefit from these educational options, check out our websites.



**OpenMindsAcademy.org**  
**malexander@openmindsacademy.org**  
**(561) 948-2040, ext. 3**



**AlexanderAcademics.com**  
**maggie@alexanderacademics.com**  
**(636) 566-5959**



## LOW ADULT AMATEUR HUNTER

### Eligibility:

Open to exhibitors who have reached their 18th birthday as of December 1 of the current competition year.

### Cross Entry:

#### Rider:

Riders may not cross enter into any class or section at the same competition where fences exceed 3'3" (Exception: All Equitation classes). Riders who compete in the 3' Adult Hunters and/or the 3'3" Amateur Owner Hunter classes may show horses that they own in the Low Adult Hunters and one that they do not own in the Low Adult Hunters.

### Horse and Rider Combination:

Low Adult Amateur Hunter horse/rider combinations may not cross enter into any classes or section where fences exceed 2'9".

### Fence height:

- 2'6"

### Combining/Dividing Sections:

The Low Adult Amateur Hunter section may be combined with the Low Children's Hunter section when there are fewer than four (4) entries in either section. If sections are combined and there are more than 24 total entries, the sections must be divided utilizing a Floating split, or a California split to create an even division of entries.

### Awards:

Zone Horse of the Year Awards will be presented annually to the following section: Low Adult Amateur Hunter

## LOW CHILDREN'S HUNTER HORSE

### Eligibility:

Open to exhibitors who have not yet reached their 18th birthday as of December 1 of the current competition year.

### Cross Entry:

#### Rider:

Riders may not cross enter into any class or section at the same competition where fences exceed 3'3" (Exception: All Equitation classes). Riders who compete in the 3' Children's Hunter Horse, Regular A Rated Pony Sections, and/or Junior Hunter 3'3" classes may show one horse in the Low Children's Hunter.

### Horse and Rider Combination:

Low Children's Hunter horse/rider combinations may not cross enter into any classes or section where fences exceed 2'9".

### Fence height:

- 2'6"

### Combining/Dividing Sections:

The Low Children's Hunter section may be combined with the Low Adult Amateur Hunter section when there are fewer than four (4) entries in either section. When sections are combined and there are more than 24 total entries, the sections must be divided utilizing a Floating split, or a California split to create an even division of entries.

### Awards:

Zone Horse of the Year Awards will be presented annually to the following section:

- Low Children's Hunter

## CHILDREN'S HUNTER PONY

### Sections offered and requirements:

- Small/Medium Children's Pony
- Large Children's Pony

### Cross Entry:

#### Rider:

Rider age restrictions as found in Regular Pony sections do not apply. Riders may show only one pony in either the 2'0" or the 2'6" height of the Children's Hunter Pony section when also competing in the Regular Small, Medium or Large Pony and/or Green Pony Hunter sections. Riders cannot cross enter into any class where fences exceed 3'3" (exception: Riders may show in Pony Jumpers).

### Horse/Pony:

Ponies exhibiting in Children's Hunter Pony may cross enter into any class where otherwise eligible, but the rider may not show the same pony in the regular pony section. Note: The pony may only be shown by one rider in the Children's Hunter Pony Classic and that rider must be declared prior to the first round of the Classic.

### Fence Height:

- Small/Medium Ponies: 2'0" with spreads not to exceed height of fence.
- Large Ponies: 2'6" with spreads not to exceed height of fence.
- ***In and outs*** will not be permitted.

### Combining/Dividing Sections:

The Children's Hunter Pony section may be divided by size. If the Children's Hunter Pony is offered divided by size it will be divided: Children's Hunter Pony Small/Medium and Children's Hunter Pony Large. If there are fewer than three (3) entries in either height section, the two sections must be combined. The Children's Hunter Pony section may be combined with Children's Hunter Horse when there are fewer than three (3) entries in either section. The Children's Hunter (horse & pony) section may be combined with the Adult Amateur section when there are fewer than three (3) entries in either section. When sections are combined there are more than 24 total entries, the sections must be divided utilizing a Floating split, or a California split to create an even division of entries.

### Awards:

Zone Horse of the Year Awards will be presented annually to the following section:

- Children's Hunter Pony - Small/Medium
- Children's Hunter Pony - Large







Wellington  
International

OFFICIAL SPONSOR & OFFICIAL PROTECTIVE PRODUCTS  
OF THE 2023 ESP ANNUAL CIRCUIT



VORONOÏ

The helmet with enhanced  
temporal protection



**PERFORMANCE /**  
the **FREEJUMP AIRBAG** vest  
reaches in **98ms\*** the pressure  
required to validate the optimal  
protection level and outclass  
the impact tests set by  
**NEW AIRBAG STANDARD**  
NF S72-800-2022.

THE BEST AIRBAG IN THE WORLD / MADE IN FRANCE

**freejump** 

AIR'S DRESSAGE EDITION



SOFT'UP PRO+

SOFT'UP CLASSIC



LIBERTY ONE+  
also available in shoes  
and chaps



ADVANCED RIDING EXPERIENCE  
[www.freejumpsystem.us](http://www.freejumpsystem.us)

## EQUITATION

### AGE GROUP EQUITATION: ADULT SECTION

#### Sections Offered:

- Adult Equitation 18- 35
- Adult Equitation 36 & Over

#### Cross Entry:

No cross entry restrictions.

#### Fence Height:

- Minimum 2'9", maximum 3'3" - management must state height at which class will be offered.
- Management may offer multiple height options if stated in the prize list, but each course must be set at the same height throughout.
- Course design must comply with EQ108.11 except combination is optional.
- Spreads not to exceed fence height

#### Combining/Dividing Sections:

Age-Group Equitation Sections may be combined as necessary, jumping at their respective heights, to meet the three (3) entry minimum requirement for points to be awarded. Stallions are prohibited when adult equitation sections are combined with children's/junior equitation sections. EQ101.3.

#### Awards:

Zone Horse of the Year Awards will be presented annually to the following section:

- Adult Equitation 18- 35
- Adult Equitation 36 & Over



## EQUITATION

### AGE GROUP EQUITATION: CHILDREN'S/JUNIOR SECTION

#### Sections Offered:

- Equitation 11 & Under
- Equitation 12-14
- Equitation 15-17

#### Cross Entry:

No cross entry restrictions.

#### Fence Height:

- Equitation 11 & Under
  - o Minimum 2'0", maximum 2'6" - management must state height at which class will be offered.
  - o Management may offer multiple height options if stated in the prize list, but each course must be set at the same height throughout.
  - o Course design must comply with EQ108.8 and 108.11, combinations not permitted.
- Equitation 12-14
  - o Minimum 2'9", maximum 3'3" - management must state height at which class will be offered.
  - o Management may offer multiple height options if stated in the prize list, but each course must be set at the same height throughout.
  - o Course design must comply with EQ108.11, except combinations is optional.
- Equitation 15-17
  - o Minimum 3'0", maximum 3'6" - management must state height at which class will be offered.
  - o Management may offer multiple height options if stated in the prize list, but each course must be set at the same height throughout.
  - o Course design must comply with EQ108.11, except combinations are required.
- Spreads not to exceed fence height.

#### Combining/Dividing Sections:

Age-Group Equitation Sections may be combined as necessary, jumping at their respective heights, to meet the three (3) entry minimum requirement for points to be awarded. Stallions are prohibited when adult equitation sections are combined with children's/junior equitation sections. EQ101.3.

#### Awards:

Zone Horse of the Year Awards will be presented annually to the following section:

- Equitation 11 & Under
- Equitation 12-14
- Equitation 15-17

All horses in the schooling area or warm-up area must have its show number attached to the horse or the individual riding or handling. Any horse without its correct number will be asked to leave the area. (HJ106)



"For me, Rambo® promises the protection  
that I know I can always depend on."

*Laura Kraut*

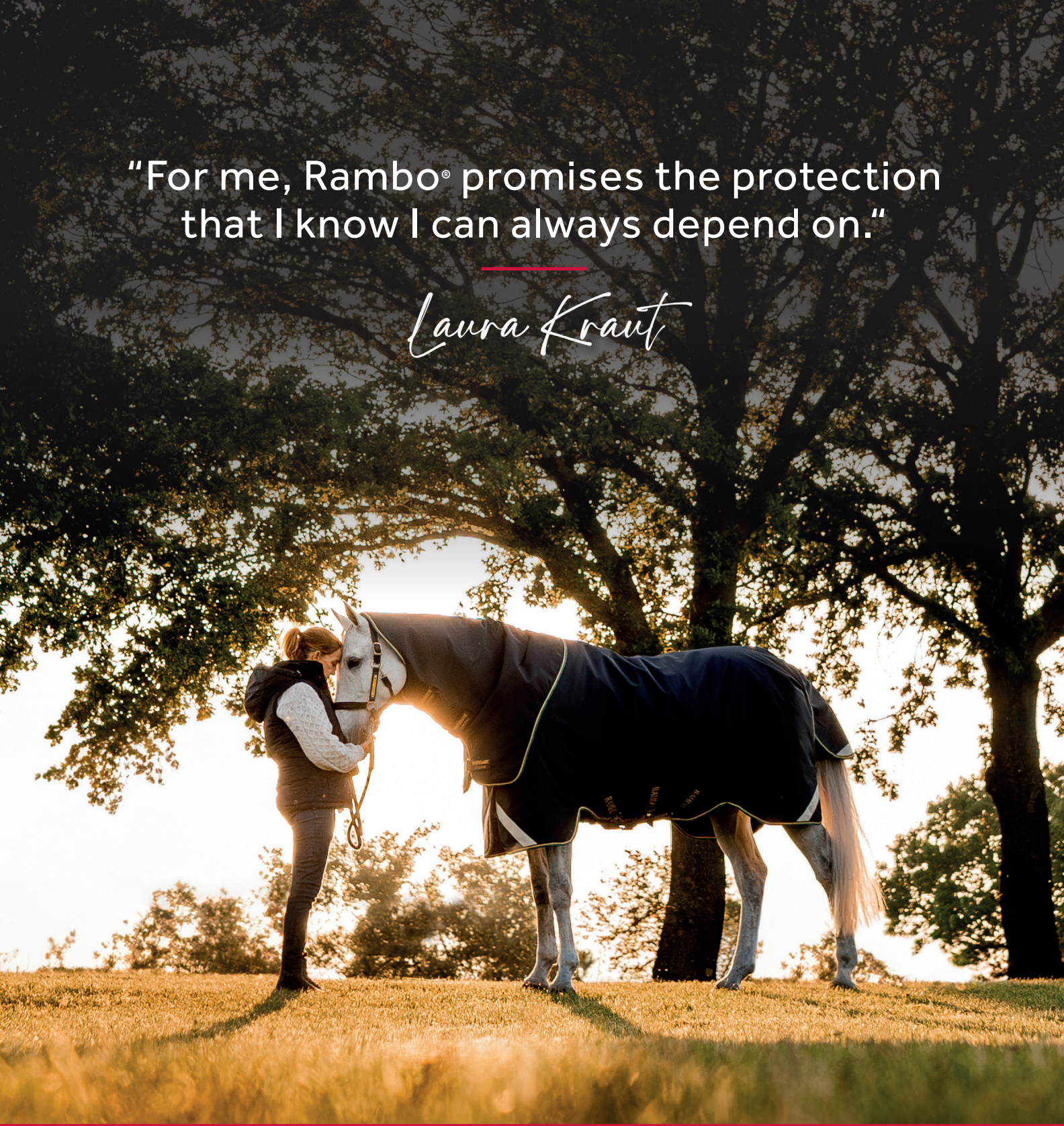

**Horseware®**  
IRELAND

**RAMBO®**

Shop the Rambo® Range online now  
[horseware.com](https://www.horseware.com) |    



## HIGH PERFORMANCE HUNTER

The High Performance Hunter section is open to all horses and riders. To be judged on performance, soundness, manners and way of going. To be shown over a course of fences ranging in height from 4' to 4'6". Individual classes may be entered. Horses/ponies are required to trot a circle on a loose rein at the end of each over fences performance. Horses/ponies may be asked to return to the ring and trot another circle at the judge's discretion.

### HIGH PERFORMANCE HUNTER 4'-4'6"

**ENTRY FEE:** \$325 for Section / \$60 Under Saddle / \$70 Over Fences

CLASS 266	High Performance Hunter Under Saddle
267, 268, 269	High Performance Hunter
270	High Performance Hunter Handy

#### National Shows

\$60, \$35, \$20, \$15, \$10, \$10, R, R
\$60, \$35, \$20, \$15, \$10, \$10, R, R
\$60, \$35, \$20, \$15, \$10, \$10, R, R

### HIGH PERFORMANCE HUNTER 4'-4'6"

**ENTRY FEE:** \$235 for Section / \$60 Per Class

CLASS 266	High Performance Hunter Under Saddle
267, 268, 269, 270	High Performance Hunter

#### Regional I Shows

\$24, \$16, \$10, \$10, R, R, R, R
\$24, \$16, \$10, \$10, R, R, R, R

## PERFORMANCE HUNTER 3'6"

The Performance Hunter 3'6" section is open to all horses and riders. To be judged on performance, soundness, manners and way of going. To be shown over a course of fences at 3'6". Individual classes may be entered. Horses/ponies are required to trot a circle on a loose rein at the end of each over fences performance. Horses/ponies may be asked to return to the ring and trot another circle at the judge's discretion.

### PERFORMANCE HUNTER 3'6"

**ENTRY FEE:** \$275 for Section / \$50 Under Saddle / \$60 Over Fences

CLASS 381	Performance Hunter 3'6" Under Saddle
382, 383, 384	Performance Hunter 3'6"
385	Performance Hunter 3'6" Handy

#### National Shows

\$40, \$25, \$15, \$10, \$5, \$5 R, R
\$40, \$25, \$15, \$10, \$5, \$5 R, R
\$40, \$25, \$15, \$10, \$5, \$5 R, R

### PERFORMANCE HUNTER 3'6"

**ENTRY FEE:** \$210 for Section \$50 per class

CLASS 381	Performance Hunter 3'6" Under Saddle
382, 383, 384, 385	Performance Hunter 3'6"

#### Regional I Shows

\$12, \$8, \$5, \$5, R, R, R, R
\$12, \$8, \$5, \$5, R, R, R, R

## PERFORMANCE HUNTER 3'3"

The Performance Hunter 3'3" section is open to all horses and riders. To be judged on performance, soundness, manners and way of going. To be shown over a course of fences set at 3'3". Individual classes may be entered. Horses/ponies are required to trot a circle on a loose rein at the end of each over fences performance. Horses/ponies may be asked to return to the ring and trot another circle at the judge's discretion.

### PERFORMANCE HUNTER 3'3"

**ENTRY FEE:** \$275 for Section / \$50 Under Saddle / \$60 Over Fences

CLASS 386	Performance Hunter 3'3" Under Saddle
387, 388, 389	Performance Hunter 3'3"
390	Performance Hunter 3'3" Handy

#### National Shows

\$40, \$25, \$15, \$10, \$5, \$5 R, R
\$40, \$25, \$15, \$10, \$5, \$5 R, R
\$40, \$25, \$15, \$10, \$5, \$5 R, R

### PERFORMANCE HUNTER 3'3"

**ENTRY FEE:** \$210 for Section \$50 per class

CLASS 386	Performance Hunter 3'3" Under Saddle
387, 388, 389, 390	Performance Hunter 3'3"

#### Regional I Shows

\$12, \$8, \$5, \$5, R, R, R, R
\$12, \$8, \$5, \$5, R, R, R, R



— DEVELOPMENT —

# YOU DREAM IT. WE BUILD IT.

IDA Development lives up to the IDA reputation of high-quality work with excellent customer service. With over 30 years experience in the development industry, we can make all your custom-building dreams come true.

- Barns
- Arenas
- Steel barns and buildings
- Luxury homes
- Pools
- Covered arenas
- Dressage mirrors



Exclusively by **IDA** DEVELOPMENT

IDA Development is proud to be the owner of all Equitan® Rubber Flooring products. The IDA Development team puts their full commitment, expertise, and passion into providing equestrian facilities with the perfect surface.

- Wash stalls
- Aisle ways
- Walkers
- Horse trailers
- Grooming stations
- Stall flooring



Harry L Knopp • O: (561) 486-0502  
D: (561) 486-8406 • [harryk@idadevelops.com](mailto:harryk@idadevelops.com)  
[idadevelops.com](http://idadevelops.com)

Visit our new showroom located in the heart of Wellington at 13833 Wellington trace, E2, next to Rocky's ACE Hardware.

## CONFORMATION HUNTERS

Horses/ponies are required to trot a circle on a loose rein at the end of each over fences performance. Horses/ponies may be asked to return to the ring and trot another circle at the judge's discretion.

### HIGH PERFORMANCE CONFORMATION HUNTER

<b>ENTRY FEE:</b>	<b>\$275 For Section Plus \$20 for Model</b>
CLASS 260	High Performance Conformation Hunter Model
261	High Performance Conformation Hunter U/S
262, 263, 264	High Performance Conformation Hunter
265	High Performance Conformation Hunter Handy

### National Shows

#### Model to count for 1/2 points

\$40, \$25, \$15, \$10, \$5, \$5 R, R  
\$40, \$25, \$15, \$10, \$5, \$5 R, R  
\$40, \$25, \$15, \$10, \$5, \$5 R, R  
\$40, \$25, \$15, \$10, \$5, \$5 R, R

### GREEN CONFORMATION HUNTER

<b>ENTRY FEE:</b>	<b>\$275 For Section Plus \$20 for Model</b>
CLASS 251	Green Conformation Hunter Model
252	Green Conformation Hunter Under Saddle
253, 254, 255	Green Conformation Hunter
256	Green Conformation Hunter Handy

### National Shows

#### Model to count for 1/2 points

\$40, \$25, \$15, \$10, \$5, \$5 R, R  
\$40, \$25, \$15, \$10, \$5, \$5 R, R  
\$40, \$25, \$15, \$10, \$5, \$5 R, R  
\$40, \$25, \$15, \$10, \$5, \$5 R, R

### HIGH PERFORMANCE CONFORMATION HUNTER

<b>ENTRY FEE:</b>	<b>\$210 Per Section / \$50 Per Class Plus \$20 for Model</b>
CLASS 260	High Performance Conformation Hunter Model
261	High Performance Conformation Hunter U/S
262, 263, 264, 265	High Performance Conformation Hunter

### Regional I Shows

#### Model to count for 1/2 points

\$12, \$8, \$5, \$5, R, R, R, R  
\$12, \$8, \$5, \$5, R, R, R, R  
\$12, \$8, \$5, \$5, R, R, R, R

### GREEN CONFORMATION HUNTER

<b>ENTRY FEE:</b>	<b>\$210 Per Section / \$50 Per Class Plus \$20 for Model</b>
CLASS 251	Green Conformation Hunter Model
252	Green Conformation Hunter Under Saddle
253, 254, 255, 256	Green Conformation Hunter

### Regional I Shows

#### Model to count for 1/2 points

\$12, \$8, \$5, \$5, R, R, R, R  
\$12, \$8, \$5, \$5, R, R, R, R  
\$12, \$8, \$5, \$5, R, R, R, R

## HOLIDAY SERIES SPECIAL AWARDS

### SCORE AT THE TOP HIGH POINT WIHS EQUITATION RIDER AWARD

#### Score At The Top HIGH POINT EQUITATION RIDER AWARD

Similar to academics, in athletics, practice, perseverance, and consistency is reflected in performance. As a private school and learning center, we would like to recognize a young rider who displays consistent results in the WIHS equitation classes, earned over the course of the ESP Holiday Series, with a high point award. A \$400 gift certificate for educational services (including subject tutoring, test prep, course for credit, or college counseling) will be awarded to the rider who Scores At The Top!







SCAN FOR  
CALMING GUIDE

YOUR **CONFIDENCE**  
IS OUR PASSION.

FEATURED RIDER  
HOPE GLYNN



**PERFECTPRODUCTS**

THE MAKERS OF PERFECT PREP EQ™ | PROUD SPONSOR OF THE WINTER EQUESTRIAN FESTIVAL

## YOUNG HUNTERS

Horses competing in this section must be AGE VERIFIED by USEF. Horses not age verified will be ineligible to compete.

A horse is eligible to compete in an age restricted hunter class from December 1 of the competition year in which they reach the applicable age at any time during that same competition year. A horse may only compete in one Young Hunter height section per competition. Young Hunter 2'9" is open to 5 year olds and younger, 3' is open to 6 year olds and younger, and 3'3" is open to 7 year olds and younger. Horses/ponies are required to trot a circle on a loose rein at the end of each over fences performance. Horses/ponies may be asked to return to the ring and trot another circle at the judge's discretion.

### YOUNG HUNTER 2'9" (5 & Under)

<b>ENTRY FEE</b>	<b>\$275 for Section</b>
CLASS 160	Young Hunter 2'9" Under Saddle
161, 162, 163, 164	Young Hunter 2'9" Over Fences

### YOUNG HUNTER 3' (6 & Under)

<b>ENTRY FEE</b>	<b>\$275 for Section</b>
CLASS 165	Young Hunter 3' Under Saddle
166, 167, 168, 169	Young Hunter 3' Over Fences

### YOUNG HUNTER 3'3" (7 & Under)

<b>ENTRY FEE</b>	<b>\$275 for Section</b>
CLASS 170	Young Hunter 3'3" Under Saddle
171, 172, 173, 174	Young Hunter 3'3" Over Fences

### YOUNG HUNTER 2'9" (5 & Under)

<b>ENTRY FEE:</b>	<b>\$210 for Section / \$50 per class</b>
CLASS 160	Young Hunter 2'9" Under Saddle
161, 162, 163, 164	Young Hunter 2'9" Over Fences

### YOUNG HUNTER 3' (6 & Under)

<b>ENTRY FEE:</b>	<b>\$210 for Section / \$50 per class</b>
CLASS 165	Young Hunter 3' Under Saddle
166, 167, 168, 169	Young Hunter 3' Over Fences

### YOUNG HUNTER 3'3" (7 & Under)

<b>ENTRY FEE:</b>	<b>\$210 for Section / \$50 per class</b>
CLASS 170	Young Hunter 3'3" Under Saddle
171, 172, 173, 174	Young Hunter 3'3" Over Fences

### National Shows

\$40, \$25, \$15, \$10, \$5, \$5 R, R  
\$40, \$25, \$15, \$10, \$5, \$5 R, R

### National Shows

\$40, \$25, \$15, \$10, \$5, \$5 R, R  
\$40, \$25, \$15, \$10, \$5, \$5 R, R

### National Shows

\$40, \$25, \$15, \$10, \$5, \$5 R, R  
\$40, \$25, \$15, \$10, \$5, \$5 R, R

### Regional I Shows

\$12, \$8, \$5, \$5, R, R, R, R  
\$12, \$8, \$5, \$5, R, R, R, R

### Regional I Shows

\$12, \$8, \$5, \$5, R, R, R, R  
\$12, \$8, \$5, \$5, R, R, R, R

### Regional I Shows

\$12, \$8, \$5, \$5, R, R, R, R  
\$12, \$8, \$5, \$5, R, R, R, R

**FULL SERVICE PILATES STUDIO RIGHT HERE IN WELLINGTON!**



**PILATES ROCKS!**

Private and Group Classes      Full Equipment Certified

**(561)204-3185**  
**www.pilatesrocks.com**  
**3460 Fairlane Farms Rd. Suite 12 • Wellington, FL 33414**





*Healthcare By Equestrians. for Equestrians*

RINGSIDE



Full Medical Clinic at the Show!

## *Services*



**LICENSED TO  
TREAT IN ALL 50  
STATES**

A team made up of  
Board Certified  
Physicians licensed to  
treat in all 50 states!



**NO  
APPOINTMENT  
NEEDED**

Walk-ins welcome or  
call/text for Barn &  
House Calls!



**TELEMEDICINE  
SERVICES**

Available to treat/prescribe  
in all 50 states. Great for  
when you are on the go in  
between shows!

- Urgent care visits
- IV Hydration
- First Aid & Injury
- Botox & Wellness
- Onsite Pharmacy & Labs
- Metabolic Weight Loss
  - Semaglutide
  - Tirzepatide (Mounjaro)
- VIP/Concierge Medicine



**SCAN FOR  
MORE INFO**



561-247-2373



## PLATINUM PERFORMANCE GREEN HUNTER SECTIONS

Horses may enter the Green Hunter Section in any height section for which they are eligible. A horse may only enter one Green Hunter Section per competition. Horses/ponies are required to trot a circle on a loose rein at the end of each over fences performance. Horses/ponies may be asked to return to the ring and trot another circle at the judge's discretion.

### PLATINUM PERFORMANCE GREEN HUNTER 3'

#### ENTRY FEE

**\$275 for Section**

CLASS 201

Green Hunter 3' Under Saddle

202, 203, 204, 205

Green Hunter 3'

#### National Shows

\$40, \$25, \$15, \$10, \$5, \$5 R, R

\$40, \$25, \$15, \$10, \$5, \$5 R, R

### PLATINUM PERFORMANCE GREEN HUNTER 3'3"

#### ENTRY FEE

**\$275 for Section**

CLASS 371

Green Hunter 3'3" Under Saddle

372, 373, 374, 375

Green Hunter 3'3"

#### National Shows

\$40, \$25, \$15, \$10, \$5, \$5 R, R

\$40, \$25, \$15, \$10, \$5, \$5 R, R

### PLATINUM PERFORMANCE GREEN HUNTER 3'6"

#### ENTRY FEE

**\$275 for Section**

CLASS 241

Green Hunter 3'6" Under Saddle

242, 243, 244

Green Hunter 3'6"

245

Green Hunter 3'6" Handy

#### National Shows

\$40, \$25, \$15, \$10, \$5, \$5 R, R

\$40, \$25, \$15, \$10, \$5, \$5 R, R

\$40, \$25, \$15, \$10, \$5, \$5 R, R

### PLATINUM PERFORMANCE GREEN HUNTER 3'9"

#### ENTRY FEE

**\$275 for Section**

CLASS 246

Green Hunter 3'9" Under Saddle

247, 248, 249

Green Hunter 3'9"

250

Green Hunter 3'9" Handy

#### National Shows

\$40, \$25, \$15, \$10, \$5, \$5 R, R

\$40, \$25, \$15, \$10, \$5, \$5 R, R

\$40, \$25, \$15, \$10, \$5, \$5 R, R

### PLATINUM PERFORMANCE GREEN HUNTER 3'

#### ENTRY FEE:

**\$210 for Section / \$50 per class**

CLASS 201

Green Hunter 3' Under Saddle

202, 203, 204, 205

Green Hunter 3'

#### Regional I Shows "B"

\$12, \$8, \$5, \$5, R, R, R, R

\$12, \$8, \$5, \$5, R, R, R, R

### PLATINUM PERFORMANCE GREEN HUNTER 3'3"

#### ENTRY FEE:

**\$210 for Section / \$50 per class**

CLASS 371

Green Hunter 3'3" Under Saddle

372, 373, 374, 375

Green Hunter 3'3"

#### Regional I Shows "B"

\$12, \$8, \$5, \$5, R, R, R, R

\$12, \$8, \$5, \$5, R, R, R, R

### PLATINUM PERFORMANCE GREEN HUNTER 3'6"

#### ENTRY FEE:

**\$210 for Section / \$50 per class**

CLASS 241

Green Hunter 3'6" Under Saddle

242, 243, 244, 245

Green Hunter 3'6"

#### Regional I Shows "B"

\$12, \$8, \$5, \$5, R, R, R, R

\$12, \$8, \$5, \$5, R, R, R, R

### PLATINUM PERFORMANCE GREEN HUNTER 3'9"

#### ENTRY FEE:

**\$210 for Section / \$50 per class**

CLASS 246

Green Hunter 3'9" Under Saddle

247, 248, 249 250

Green Hunter 3'9"

#### Regional I Shows "B"

\$12, \$8, \$5, \$5, R, R, R, R

\$12, \$8, \$5, \$5, R, R, R, R





**CCTVAGENT**  
Security Camera Systems



For A Free Security  
Consultation Call Today

877-523-2288

# SECURITY SOLUTIONS

FOR FACILITIES OF  
ALL SIZES



**CCTVAGENT**

Security Camera Systems



We implement smart  
learning via AI (Artificial  
Intelligence) tools to protect  
what matters most



We protect you, your horses  
and your facility around the  
clock 24/7 365.



We make complex seem  
easy. You just sit back and  
let CCTV Agent handle  
everything

## ABOUT CCTV AGENT

Equestrian Security Cameras are an essential tool for managing a barn. From monitoring horses to ensuring the safety of your barn, a high-definition security camera system from CCTV Agent can help you achieve peace of mind. Protecting your horses and your barn has never been more important.

## CORE SERVICES

- ✓ Equestrian Security Experts
- ✓ Live Monitoring
- ✓ Installation & Maintenance
- ✓ Theft Deterrence with AI

CCTVAGENT.COM

## VITA FLEX AMATEUR-OWNER HUNTER

Horses/ponies are required to trot a circle on a loose rein at the end of each over fences performance. Horses/ponies may be asked to return to the ring and trot another circle at the judge's discretion.

### VITA FLEX AMATEUR OWNER HUNTER 3'6" 18-35

#### ENTRY FEE

**\$275 for Section**

CLASS 271	Amateur Owner Hunter 3'6" 18-35 Under Saddle
272, 273, 274	Amateur Owner Hunter 3'6" 18-35
275	Amateur Owner Hunter 3'6" 18-35 Handy

#### National Shows

\$40, \$25, \$15, \$10, \$5, \$5 R, R
\$40, \$25, \$15, \$10, \$5, \$5 R, R
\$40, \$25, \$15, \$10, \$5, \$5 R, R

### VITA FLEX AMATEUR OWNER HUNTER 3'6" 36 & OVER

#### ENTRY FEE

**\$275 for Section**

CLASS 276	Amateur Owner Hunter 3'6" 36 & Over Under Saddle
277,278,279,280	Amateur Owner Hunter 3'6" 36 & Over
280	Amateur Owner Hunter 3'6" 36 & Over Handy

#### National Shows

\$40, \$25, \$15, \$10, \$5, \$5 R, R
\$40, \$25, \$15, \$10, \$5, \$5 R, R
\$40, \$25, \$15, \$10, \$5, \$5 R, R

### VITA FLEX AMATEUR OWNER HUNTER 3'3" 18-35

#### ENTRY FEE

**\$275 for Section**

CLASS 376	Amateur Owner Hunter 3'3" 18-35 Under Saddle
377, 378, 379	Amateur Owner Hunter 3'3" 18-35
380	Amateur Owner Hunter 3'3" 18-35 Handy

#### National Shows

\$40, \$25, \$15, \$10, \$5, \$5 R, R
\$40, \$25, \$15, \$10, \$5, \$5 R, R
\$40, \$25, \$15, \$10, \$5, \$5 R, R

### VITA FLEX AMATEUR OWNER HUNTER 3'3" 36 & Over

#### ENTRY FEE

**\$275 for Section**

CLASS 391	Amateur Owner Hunter 3'3" 36 & Over Under Saddle
392, 393, 394	Amateur Owner Hunter 3'3" 36 & Over
395	Amateur Owner Hunter 3'3" 36 & Over Handy

#### National Shows

\$40, \$25, \$15, \$10, \$5, \$5 R, R
\$40, \$25, \$15, \$10, \$5, \$5 R, R
\$40, \$25, \$15, \$10, \$5, \$5 R, R

### VITA FLEX AMATEUR OWNER HUNTER 3'6" 18-35

#### ENTRY FEE:

**\$210 for Section / \$50 per class**

CLASS 271	Amateur Owner Hunter 3'6" 18-35 Under Saddle
272, 273, 274,275	Amateur Owner Hunter 3'6" 18-35

#### Regional I Shows

\$12, \$8, \$5, \$5, R, R, R, R
\$12, \$8, \$5, \$5, R, R, R, R

### VITA FLEX AMATEUR OWNER HUNTER 3'6" 36 & OVER

#### ENTRY FEE:

**\$210 for Section / \$50 per class**

CLASS 276	Amateur Owner Hunter 3'6" 36 & Over Under Saddle
277,278,279,280	Amateur Owner Hunter 3'6" 36 & Over

#### Regional I Shows

\$12, \$8, \$5, \$5, R, R, R, R
\$12, \$8, \$5, \$5, R, R, R, R

### VITA FLEX AMATEUR OWNER HUNTER 3'3" 18-35

#### ENTRY FEE:

**\$210 for Section / \$50 per class**

CLASS 376	Amateur Owner Hunter 3'3" 18-35 Under Saddle
377, 378, 379, 380	Amateur Owner Hunter 3'3" 18-35

#### Regional I Shows

\$12, \$8, \$5, \$5, R, R, R, R
\$12, \$8, \$5, \$5, R, R, R, R

### VITA FLEX AMATEUR OWNER HUNTER 3'3" 36 & Over

#### ENTRY FEE:

**\$210 for Section / \$50 per class**

CLASS 391	Amateur Owner Hunter 3'3" 36 & Over Under Saddle
392, 393, 394, 395	Amateur Owner Hunter 3'3" 36 & Over

#### Regional I Shows

\$12, \$8, \$5, \$5, R, R, R, R
\$12, \$8, \$5, \$5, R, R, R, R



# BARNWALKERS

## SOME HORSES HAVE ALL THE LUCK

From world-class horse shows to your private stable, Barnwalkers is your supplier for high-quality equine equipment. We have decades of experience as passionate equestrians and entrepreneurs, having explored a variety of stables around the world and continue to educate ourselves on the best, most reliable products for your barn.

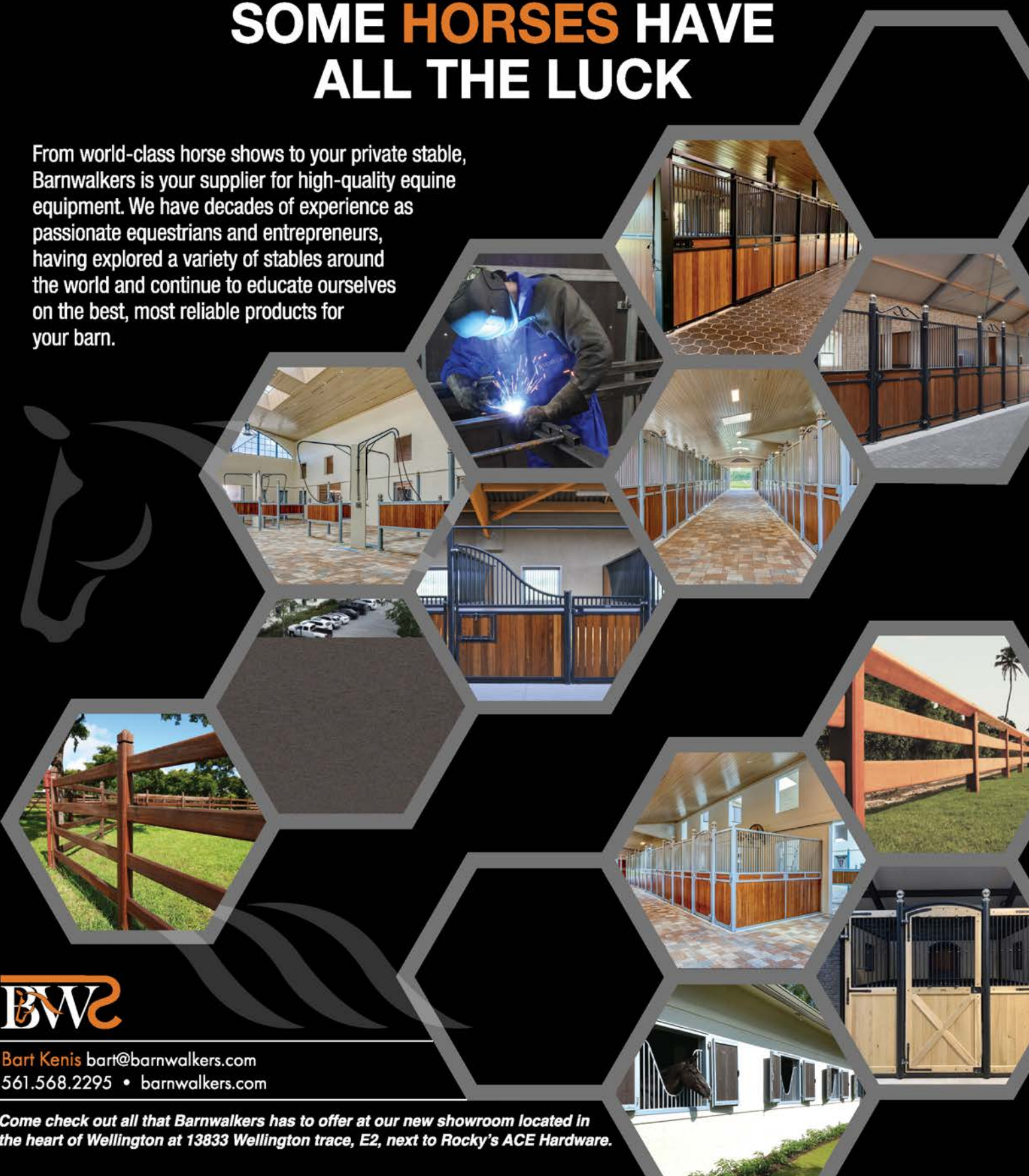

Bart Kenis [bart@barnwalkers.com](mailto:bart@barnwalkers.com)  
561.568.2295 • [barnwalkers.com](http://barnwalkers.com)

*Come check out all that Barnwalkers has to offer at our new showroom located in the heart of Wellington at 13833 Wellington trace, E2, next to Rocky's ACE Hardware.*

## #1 EDUCATION PLACE JUNIOR HUNTERS

Horses/ponies are required to trot a circle on a loose rein at the end of each over fences performance. Horses/ponies may be asked to return to the ring and trot another circle at the judge's discretion.

### #1 EDUCATION PLACE SMALL JUNIOR HUNTER 3'6"

#### ENTRY FEE

**\$275 for Section**

Section to be split by age and or height based on the number of entries

301	Small Junior Hunter 3'6" Under Saddle
302, 303, 304	Small Junior Hunter 3'6"
305	Small Junior Hunter 3'6" Handy

#### National Shows

\$40, \$25, \$15, \$10, \$5, \$5 R, R
\$40, \$25, \$15, \$10, \$5, \$5 R, R
\$40, \$25, \$15, \$10, \$5, \$5 R, R

### #1 EDUCATION PLACE LARGE JUNIOR HUNTER 3'6"

Section to be split by age and or height based on the number of entries

#### ENTRY FEE

**\$275 for Section**

CLASS 306	Large Junior Hunter 3'6" Under Saddle
307, 308, 309	Large Junior Hunter 3'6"
310	Large Junior Hunter 3'6" Handy

#### National Shows

\$40, \$25, \$15, \$10, \$5, \$5 R, R
\$40, \$25, \$15, \$10, \$5, \$5 R, R
\$40, \$25, \$15, \$10, \$5, \$5 R, R

### #1 EDUCATION PLACE JUNIOR HUNTER 3'3" 15 & UNDER

#### ENTRY FEE

**\$275 for Section**

CLASS 336	Junior Hunter 3'3" 15 & Under Under Saddle
337, 338, 339	Junior Hunter 3'3" 15 & Under
340	Junior Hunter 3'3" 15 & Under Handy

#### National Shows

\$40, \$25, \$15, \$10, \$5, \$5 R, R
\$40, \$25, \$15, \$10, \$5, \$5 R, R
\$40, \$25, \$15, \$10, \$5, \$5 R, R

### #1 EDUCATION PLACE JUNIOR HUNTER 3'3" 16-17

#### ENTRY FEE

**\$275 for Section**

CLASS 341	Junior Hunter 3'3" 16-17 Under Saddle
342, 343, 344	Junior Hunter 3'3" 16-17
345	Junior Hunter 3'3" 16-17 Handy

#### National Shows

\$40, \$25, \$15, \$10, \$5, \$5 R, R
\$40, \$25, \$15, \$10, \$5, \$5 R, R
\$40, \$25, \$15, \$10, \$5, \$5 R, R

### #1 EDUCATION PLACE SMALL JUNIOR HUNTER 3'6"

Section to be split by age and or height based on the number of entries.

#### ENTRY FEE:

**\$210 for Section / \$50 per class**

CLASS 301	Small Junior Hunter 3'6" Under Saddle
302, 303, 304, 305	Small Junior Hunter 3'6"

#### Regional I Shows

\$12, \$8, \$5, \$5, R, R, R, R
\$12, \$8, \$5, \$5, R, R, R, R

### #1 EDUCATION PLACE LARGE JUNIOR HUNTER 3'6"

Section to be split by age and or height based on the number of entries.

#### ENTRY FEE:

**\$210 for Section / \$50 per class**

CLASS 306	Large Junior Hunter 3'6" Under Saddle
307,308,309,310	Large Junior Hunter 3'6"

#### Regional I Shows

\$12, \$8, \$5, \$5, R, R, R, R
\$12, \$8, \$5, \$5, R, R, R, R

### #1 EDUCATION PLACE JUNIOR HUNTER 3'3" 15 & UNDER

#### ENTRY FEE:

**\$210 for Section / \$50 per class**

CLASS 336	Junior Hunter 3'3" 15 & Under Under Saddle
337, 338, 339, 340	Junior Hunter 3'3" 15 & Under

#### Regional I Shows

\$12, \$8, \$5, \$5, R, R, R, R
\$12, \$8, \$5, \$5, R, R, R, R

### #1 EDUCATION PLACE JUNIOR HUNTER 3'3" 16-17

#### ENTRY FEE:

**\$210 for Section / \$50 per class**

CLASS 341	Junior Hunter 3'3" 16-17 Under Saddle
342,343,344,345	Junior Hunter 3'3" 16-17

#### Regional I Shows

\$12, \$8, \$5, \$5, R, R, R, R
\$12, \$8, \$5, \$5, R, R, R, R



# Arrive... Safe & Sound

*E*lite Horse Transport is committed to delivering your precious cargo safely. Count on us for clean sanitized vans along with experienced horsemen on every trip. Our trailers are air ride equipped and we are fully licensed and insured. We provide nationwide and local service in 48 states and Canada.



## Elite Horse Transport

[www.EliteHorseTransport.com](http://www.EliteHorseTransport.com) - 859-369-6005



Member of





## USHJA HUNTER SECTIONS & USHJA FIRST YEAR SHOWED

### 4EVER YOUNG USHJA HUNTER 2'

**ENTRY FEE:** \$250 for Section /\$45 Under Saddle/\$60 Over Fences

CLASS 176 USHJA Hunter 2' Under Saddle

177, 178, 179, 180 USHJA Hunter 2'

### National Shows

\$30, \$20, \$10, \$5, \$5, R, R, R

\$30, \$20, \$10, \$5, \$5, R, R, R

### USHJA HUNTER 2' FIRST YEAR SHOWED

**ENTRY FEE:** \$250 for Section /\$45 Under Saddle/\$60 Over Fences

CLASS 110 USHJA Hunter 2' First Year Showed Under Saddle

111, 112, 113, 114 USHJA Hunter 2' First Year Showed

### National Shows

\$30, \$20, \$10, \$5, \$5, R, R, R

\$30, \$20, \$10, \$5, \$5, R, R, R

### 4EVER YOUNG USHJA HUNTER 2'3

**ENTRY FEE:** \$250 for Section /\$45 Under Saddle/\$60 Over Fences

CLASS 181 USHJA Hunter 2'3 Under Saddle

182, 183, 184, 185 USHJA Hunter 2'3

### National Shows

\$30, \$20, \$10, \$5, \$5, R, R, R

\$30, \$20, \$10, \$5, \$5, R, R, R

### USHJA HUNTER 2'3" FIRST YEAR SHOWED

**ENTRY FEE:** \$250 for Section /\$45 Under Saddle/\$60 Over Fences

CLASS 115 USHJA Hunter 2'3" First Year Showed Under Saddle

116, 117, 118, 119 USHJA Hunter 2'3" First Year Showed

### National Shows

\$30, \$20, \$10, \$5, \$5, R, R, R

\$30, \$20, \$10, \$5, \$5, R, R, R

### ELITE HORSE TRANSPORT USHJA HUNTER 2'6"

**ENTRY FEE:** \$250 for Section /\$45 Under Saddle/\$60 Over Fences

CLASS 231 USHJA Hunter 2'6" Under Saddle

232, 233, 234, 235 USHJA Hunter 2'6"

### National Shows

\$30, \$20, \$10, \$5, \$5, R, R, R

\$30, \$20, \$10, \$5, \$5, R, R, R

### USHJA HUNTER 2'6" FIRST YEAR SHOWED

**ENTRY FEE:** \$250 for Section /\$45 Under Saddle/\$60 Over Fences

CLASS 120 USHJA Hunter 2'6" First Year Showed Under Saddle

121, 122, 123, 124 USHJA Hunter 2'6" First Year Showed

### National Shows

\$30, \$20, \$10, \$5, \$5, R, R, R

\$30, \$20, \$10, \$5, \$5, R, R, R

### BARNWALKERS USHJA HUNTER 2'9"

**ENTRY FEE:** \$250 for Section /\$45 Under Saddle/\$60 Over Fences

CLASS 186 USHJA Hunter 2'9" Under Saddle

187, 188, 189, 190 USHJA Hunter 2'9"

### National Shows

\$30, \$20, \$10, \$5, \$5, R, R, R

\$30, \$20, \$10, \$5, \$5, R, R, R

### USHJA HUNTER 2'9" FIRST YEAR SHOWED

**ENTRY FEE:** \$250 for Section /\$45 Under Saddle/\$60 Over Fences

CLASS 125 USHJA Hunter 2'9" First Year Showed Under Saddle

126, 127, 128, 129 USHJA Hunter 2'9" First Year Showed

### National Shows

\$30, \$20, \$10, \$5, \$5, R, R, R

\$30, \$20, \$10, \$5, \$5, R, R, R

### PERFECT PRODUCTS USHJA HUNTER 3'

**ENTRY FEE:** \$250 for Section /\$45 Under Saddle/\$60 Over Fences

CLASS 221 USHJA Hunter 3' Under Saddle

222, 223, 224, 225 USHJA Hunter 3' Over Fences

### National Shows

\$30, \$20, \$10, \$5, \$5, R, R, R

\$30, \$20, \$10, \$5, \$5, R, R, R



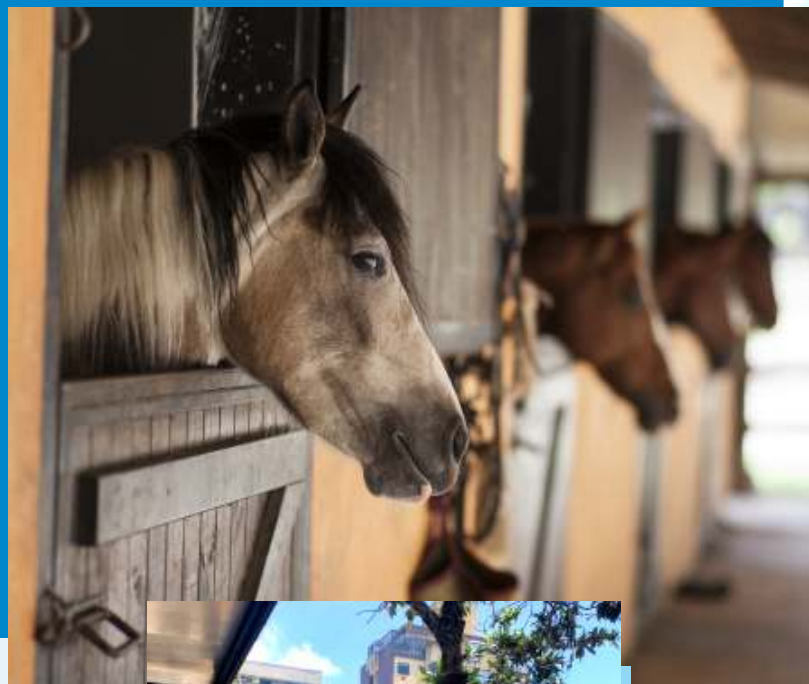

**BENEFITS TO EQUINE  
STABLES / TRAINING  
EXHIBITION FIELDS AND  
RELATED ENVIRONMENTS**



**CLPR**

CLPR WIND COMFORT DEVICES

**SALES AND RENTALS**

**COOLING STATIONS**



clprwind@gmail.com



@clprwind



+1(689)257-8575

DESIGNER @TriMaisArte

## USHJA HUNTER SECTIONS & USHJA FIRST YEAR SHOWED, CONTINUED:

### 4EVER YOUNG USHJA HUNTER 2'

**ENTRY FEE:** \$210 for Section/\$50 Per Class

CLASS 176 USHJA Hunter 2' Under Saddle  
177, 178, 179, 180 USHJA Hunter 2'

### Regional I Shows

\$12, \$8, \$5, \$5, R, R, R, R  
\$12, \$8, \$5, \$5, R, R, R, R

### USHJA HUNTER 2' FIRST YEAR SHOWED

**ENTRY FEE:** \$210 for Section/\$50 Per Class

CLASS 110 USHJA Hunter 2' First Year Showed Under Saddle  
111, 112, 113, 114 USHJA Hunter 2' First Year Showed

### Regional I Shows

\$12, \$8, \$5, \$5, R, R, R, R  
\$12, \$8, \$5, \$5, R, R, R, R

### 4EVER YOUNG USHJA HUNTER 2'3

**ENTRY FEE:** \$210 for Section/\$50 Per Class

CLASS 181 USHJA Hunter 2'3" Under Saddle  
182, 183, 184, 185 USHJA Hunter 2'

### Regional I Shows

\$12, \$8, \$5, \$5, R, R, R, R  
\$12, \$8, \$5, \$5, R, R, R, R

### USHJA HUNTER 2'3" FIRST YEAR SHOWED

**ENTRY FEE:** \$210 for Section/\$50 Per Class

CLASS 115 USHJA Hunter 2'3" First Year Showed Under Saddle  
116, 117, 118, 119 USHJA Hunter 2'3" First Year Showed

### Regional I Shows

\$12, \$8, \$5, \$5, R, R, R, R  
\$12, \$8, \$5, \$5, R, R, R, R

### ELITE HORSE TRANSPORT USHJA HUNTER 2'6"

**ENTRY FEE:** \$210 for Section/\$50 Per Class

CLASS 231 USHJA Hunter 2'6" Under Saddle  
232, 233, 234, 235 USHJA Hunter 2'6"

### Regional I Shows

\$12, \$8, \$5, \$5, R, R, R, R  
\$12, \$8, \$5, \$5, R, R, R, R

### USHJA HUNTER 2'6" FIRST YEAR SHOWED

**ENTRY FEE:** \$210 for Section/\$50 Per Class

CLASS 120 USHJA Hunter 2'6" First Year Showed Under Saddle  
121, 122, 123, 124 USHJA Hunter 2'6" First Year Showed

### Regional I Shows

\$12, \$8, \$5, \$5, R, R, R, R  
\$12, \$8, \$5, \$5, R, R, R, R

### BARNWALKERS USHJA HUNTER 2'9"

**ENTRY FEE:** \$210 for Section/\$50 Per Class

CLASS 186 USHJA Hunter 2'9" Under Saddle  
187, 188, 189, 190 USHJA Hunter 2'9"

### Regional I Shows

\$12, \$8, \$5, \$5, R, R, R, R  
\$12, \$8, \$5, \$5, R, R, R, R

### USHJA HUNTER 2'9" FIRST YEAR SHOWED

**ENTRY FEE:** \$210 for Section/\$50 Per Class

CLASS 125 USHJA Hunter 2'9" First Year Showed Under Saddle  
126, 127, 128, 129 USHJA Hunter 2'9" First Year Showed

### Regional I Shows

\$12, \$8, \$5, \$5, R, R, R, R  
\$12, \$8, \$5, \$5, R, R, R, R

### PERFECT PRODUCTS USHJA HUNTER 3'

**ENTRY FEE:** \$210 for Section/\$50 Per Class

CLASS 221 USHJA Hunter 3' Under Saddle  
222, 223, 224, 225 USHJA Hunter 3' Over Fences

### Regional I Shows

\$12, \$8, \$5, \$5, R, R, R, R  
\$12, \$8, \$5, \$5, R, R, R, R



# THE SCIENCE BEHIND PERFORMANCE

NATURALLY



Veterinarians and top competitors rely on the full range of Omega Alpha products for their horses because they know that every Omega Alpha product is scientifically formulated with the highest grade of all-natural ingredients and herbs. Omega Alpha offers drug free solutions that are tested, proven and trusted. Put science behind your performance naturally with Omega Alpha Pharmaceuticals.



Proud Sponsors of the Omega Alpha Healthy Horse Awards at the Global Dressage Festival and the Barn Manager of The Season Award

[www.OmegaAlpha.com](http://www.OmegaAlpha.com)  
USA 1-877-436-1221

## RESILIENT FITNESS ADULT AMATEUR HUNTER

See 2024 Zone 4 Specs

### RESILIENT FITNESS ADULT AMATEUR HUNTER

**ENTRY FEE:** \$250 for Section /\$45 Under Saddle/\$60 Over Fences

CLASS 281 Adult Amateur Hunter Under Saddle

282, 283, 284, 285 Adult Amateur Hunter

### National Shows

\$30, \$20, \$10, \$5, \$5, R, R, R

\$30, \$20, \$10, \$5, \$5, R, R, R

### RESILIENT FITNESS ADULT AMATEUR HUNTER

**ENTRY FEE:** \$210 for Section/\$50 Per Class

CLASS 281 Adult Amateur Hunter Under Saddle

282, 283, 284, 285 Adult Amateur Hunter

### Regional I Shows

\$12, \$8, \$5, \$5, R, R, R, R

\$12, \$8, \$5, \$5, R, R, R, R

## PILATES ROCKS LOW ADULT AMATEUR HUNTER

See 2024 Zone 4 Specs.

### PILATES ROCKS LOW ADULT HUNTER

**ENTRY FEE:** \$210 for Section/\$50 Per Class

CLASS 296 Low Adult Amateur Hunter Under Saddle

297,298,299,300 Low Adult Amateur Hunter

### All Shows

\$12, \$8, \$5, \$5, R, R, R, R

\$12, \$8, \$5, \$5, R, R, R, R

## ZEN ELITE EQUESTRIAN CHILDREN'S HUNTER

See 2024 Zone 4 Specs

### ZEN ELITE EQUESTRIAN CHILDREN'S HUNTER

**ENTRY FEE:** \$250 for Section /\$45 Under Saddle/\$60 Over Fences

CLASS 311 Children's Hunter Under Saddle

312, 313, 314, 315 Children's Hunter

### National Shows

\$30, \$20, \$10, \$5, \$5, R, R, R

\$30, \$20, \$10, \$5, \$5, R, R, R

### ZEN ELITE EQUESTRIAN CHILDREN'S HUNTER

**ENTRY FEE:** \$210 for Section/\$50 Per Class

CLASS 311 Children's Hunter Under Saddle

312, 313, 314, 315 Children's Hunter

### Regional I Shows

\$12, \$8, \$5, \$5, R, R, R, R

\$12, \$8, \$5, \$5, R, R, R, R

## LOW CHILDREN'S HUNTER

See 2024 Zone 4 Specs.

### LOW CHILDREN'S HUNTER

**ENTRY FEE:** \$210 for Section/\$50 Per Class

CLASS 316 Low Children's Hunter Under Saddle

317, 318, 319, 320 Low Children's Hunter

### All Shows

\$12, \$8, \$5, \$5, R, R, R, R

\$12, \$8, \$5, \$5, R, R, R, R







WELLINGTON'S PREMIER FITNESS EXPERIENCE  
FULL SERVICE GYM/PERSONAL TRAINING/EQUESTRIAN WORKOUTS/CROSSFIT  
**SEASONAL MEMBERSHIPS**  
& CUSTOM TRAINING PACKAGES AVAILABLE  
[WWW.RESILIENTLIVES.COM](http://WWW.RESILIENTLIVES.COM)

11596 PIERSON ROAD #1 ■ WELLINGTON ■ FL 33414 ■ (561) 204-5033

## CHILDREN'S PONY HUNTER

See 2024 Zone 4 Specs.

### CHILDREN'S PONY HUNTER

**ENTRY FEE:** \$250 for Section, \$45 Under Saddle / \$60 Over Fences

CLASS 405 Children's Pony Hunter Under Saddle

406, 407, 408, 409 Children's Pony Hunter

### National Shows

\$30, \$20, \$10, \$5, \$5, R, R, R

\$30, \$20, \$10, \$5, \$5, R, R, R

### CHILDREN'S PONY HUNTER

**ENTRY FEE:** \$210 for Section / \$50 Per Class

CLASS 405 Children's Pony Hunter Under Saddle

406, 407, 408, 409 Children's Pony Hunter

### Regional I Shows

\$12, \$8, \$5, \$5, R, R, R, R

\$12, \$8, \$5, \$5, R, R, R, R

## TAKE2 THOROUGHBRED HUNTER

TAKE2 is open to all Thoroughbreds\* verified by The Jockey Club registrations papers or lip tattoo number at time of entry. Raced and unraced Thoroughbreds are eligible for the program. A minimum of three entries must compete in each class to complete the division and award sponsored prize money and points toward the year-end TAKE2 High-Score Hunter and Jumper Championships. To Jump 3'. Thoroughbred restricted classes are open only to horses that are recorded with the Federation, registered with USHJA and are in possession of Breed Registry papers. Horses must have been either registered with The Jockey Club or eligible to be registered with The Jockey Club. All horse shows must require riders to verify registration on the day of the horse show through one of the following methods:

1. The Jockey Club Certificate of Foal Registration or a copy thereof.
2. The horse's lip tattoo, the horse's 5-cross pedigree and the successful tattoo look up result from The Jockey Club's Tattoo Identification Services, (located at [www.registry.jockeyclub.com](http://www.registry.jockeyclub.com)). Over Fences Classes to be embedded in Classes 222-225.

### TAKE2 THOROUGHBRED HUNTER

**ENTRY FEE:** \$250 for Section, \$45 Under Saddle / \$60 Over Fences

CLASS 216 Take2 Thoroughbred Hunter Under Saddle

217, 218, 219, 220 Take2 Thoroughbred Hunter

### National Shows

\$30, \$20, \$10, \$5, \$5, R, R, R

\$30, \$20, \$10, \$5, \$5, R, R, R

### TAKE2 THOROUGHBRED HUNTER

**ENTRY FEE:** \$210 for Section / \$50 Per Class

CLASS 216 Take2 Thoroughbred Hunter Under Saddle

217, 218, 219, 220 Take2 Thoroughbred Hunter

### Regional I Shows

\$12, \$8, \$5, \$5, R, R, R, R

\$12, \$8, \$5, \$5, R, R, R, R

## HUNTER & PONY BREEDING (HOLIDAY & HORSES ONLY)

Only Horses are eligible to compete in Hunter Breeding classes. Only Ponies will be allowed in the Pony Breeding Class. All Hunter Breeding classes will be run in accordance with USEF rules and in compliance with HU101 and HU180

CLASS 100	Best Young Horse	CLASS FEE: \$45	Trophy & 8 Ribbons
CLASS 101	Yearling Hunter Breeding	CLASS FEE: \$45	Trophy & 8 Ribbons
CLASS 102	Two Year Old Hunter Breeding	CLASS FEE: \$45	Trophy & 8 Ribbons
CLASS 103	Three Year Old Hunter Breeding	CLASS FEE: \$45	Trophy & 8 Ribbons
CLASS 104	Best Young Pony	CLASS FEE: \$45	Trophy & 8 Ribbons
CLASS 105	Pony Breeding Yearlings	CLASS FEE: \$45	Trophy & 8 Ribbons
CLASS 106	Pony Breeding 2 Year Olds	CLASS FEE: \$45	Trophy & 8 Ribbons
CLASS 107	Pony Breeding 3 Year Olds	CLASS FEE: \$45	Trophy & 8 Ribbons



# Start Strong Finish Strong...

Vita Flex Victory Team Rider Todd Minikus,  
Pan Am Team Bronze Medalist



[vitaflex.com](http://vitaflex.com)

The Fine Line Between Good and Great

## DOVER SADDLERY PONY HUNTER DIVISION

Classes limited to ponies 14.2 hands and under, and riders who have not yet reached their 18th birthday. Entries must be handled by Junior Exhibitors in all phases of a class. No pony may show in this division unless the owner possesses a current measurement card or valid measurement form issued by the USEF and shown to the show secretary. In classes over fences, ponies not exceeding 12.2 hands to jump 2'3", ponies over 12.2 hands but not exceeding 13.2 hands to jump 2'6", ponies over 13.2 hands but not exceeding 14.2 hands to jump 2'9". All classes to be judged on performance and soundness. Manners and suitability of a pony for a rider shall be emphasized and extreme speed shall be penalized. Horses/ponies are required to trot a circle on a loose rein at the end of each over fences performance. Horses/ponies may be asked to return to the ring and trot another circle at the judge's discretion.

### DOVER SADDLERY SMALL PONY HUNTER

#### ENTRY FEE: \$275 for Section

CLASS 411	Small Pony Hunter Under Saddle
412, 413	Small Pony Hunter
414	Small Pony Hunter Conformation
415	Small Pony Hunter Handy

#### National Shows

\$40, \$25, \$15, \$10, \$5, \$5, R, R
\$40, \$25, \$15, \$10, \$5, \$5, R, R
\$40, \$25, \$15, \$10, \$5, \$5, R, R
\$40, \$25, \$15, \$10, \$5, \$5, R, R

### DOVER SADDLERY MEDIUM PONY HUNTER

#### ENTRY FEE: \$275 for Section

CLASS 421	Medium Pony Hunter Under Saddle
422, 423	Medium Pony Hunter
424	Medium Pony Hunter Conformation
425	Medium Pony Hunter Handy

#### National Shows

\$40, \$25, \$15, \$10, \$5, \$5, R, R
\$40, \$25, \$15, \$10, \$5, \$5, R, R
\$40, \$25, \$15, \$10, \$5, \$5, R, R
\$40, \$25, \$15, \$10, \$5, \$5, R, R

### DOVER SADDLERY LARGE PONY HUNTER 2'9"

#### ENTRY FEE: \$275 for Section

CLASS 431	Large Pony Hunter Under Saddle
432, 433	Large Pony Hunter
434	Large Pony Hunter Conformation
435	Large Pony Hunter Handy

#### National Shows

\$40, \$25, \$15, \$10, \$5, \$5, R, R
\$40, \$25, \$15, \$10, \$5, \$5, R, R
\$40, \$25, \$15, \$10, \$5, \$5, R, R
\$40, \$25, \$15, \$10, \$5, \$5, R, R

### DOVER SADDLERY SMALL PONY HUNTER

#### ENTRY FEE: \$210 for Section / \$50 per class

CLASS 411	Small Pony Hunter Under Saddle
412, 413, 414, 415	Small Pony Hunter

#### Regional I Shows

\$12, \$8, \$5, \$5, R, R, R, R
\$12, \$8, \$5, \$5, R, R, R, R

### DOVER SADDLERY MEDIUM PONY HUNTER

#### ENTRY FEE: \$210 for Section / \$50 per class

CLASS 421	Medium Pony Hunter Under Saddle
422, 423, 424, 425	Medium Pony Hunter

#### Regional I Shows

\$12, \$8, \$5, \$5, R, R, R, R
\$12, \$8, \$5, \$5, R, R, R, R

### DOVER SADDLERY LARGE PONY HUNTER 2'9"

#### ENTRY FEE: \$210 for Section / \$50 per class

CLASS 431	Large Pony Hunter Under Saddle
432, 433, 434, 435	Large Pony Hunter

#### Regional I Shows

\$12, \$8, \$5, \$5, R, R, R, R
\$12, \$8, \$5, \$5, R, R, R, R





Dover Saddlery is a proud sponsor of  
**ESP Annual Circuits**  
*Best of luck to all riders*



**DOVER**  
SADDLERY

Visit your local store and shop thousands of products for you and your horse  
Wellington, FL. 11120 S Crown Way  
DoverSaddlery.com | 561-422-2025

## GREEN PONY HUNTERS

Horses/ponies are required to trot a circle on a loose rein at the end of each over fences performance. Horses/ponies may be asked to return to the ring and trot another circle at the judge's discretion.

### SMALL GREEN PONY HUNTER

#### ENTRY FEE:

CLASS 441  
442, 443, 445  
444

#### \$275 for Section

Small Green Pony Hunter Under Saddle  
Small Green Pony Hunter  
Small Green Pony Hunter Conformation

#### National Shows

\$40, \$25, \$15, \$10, \$5, \$5, R, R  
\$40, \$25, \$15, \$10, \$5, \$5, R, R  
\$40, \$25, \$15, \$10, \$5, \$5, R, R

### MEDIUM GREEN PONY HUNTER

#### ENTRY FEE:

CLASS 471  
472, 473, 475  
474

#### \$275 for Section

Medium Green Pony Hunter Under Saddle  
Medium Green Pony Hunter  
Medium Green Pony Hunter Conformation

#### National Shows

\$40, \$25, \$15, \$10, \$5, \$5, R, R  
\$40, \$25, \$15, \$10, \$5, \$5, R, R  
\$40, \$25, \$15, \$10, \$5, \$5, R, R

### LARGE GREEN PONY HUNTER

#### ENTRY FEE:

CLASS 451  
452, 453, 455  
454

#### \$275 for Section

Large Green Pony Hunter Under Saddle  
Large Green Pony Hunter  
Large Green Pony Hunter Conformation

#### National Shows

\$40, \$25, \$15, \$10, \$5, \$5, R, R  
\$40, \$25, \$15, \$10, \$5, \$5, R, R  
\$40, \$25, \$15, \$10, \$5, \$5, R, R

### GREEN PONY HUNTER

#### ENTRY FEE:

CLASS 441  
442, 443, 444, 445

#### \$210 for Section / \$50 Per Class

Green Pony Hunter Under Saddle  
Green Pony Hunter

#### Regional I Shows "B"

\$12, \$8, \$5, \$5, R, R, R, R  
\$12, \$8, \$5, \$5, R, R, R, R

## HUNTER PLEASURE

### PLEASURE HORSE

#### ENTRY FEE: \$40

To be shown at a flat walk, trot, and canter both ways of the ring. Entries may be asked to hand gallop one or more directions of the ring at the discretion of the judge. For safety reasons the judge may limit the number of horses to hand gallop at one time.

Horses must stand quietly and back readily in the line-up

CLASS 630

Pleasure Horse

#### All Shows

Trophy & 8 Ribbons

### PLEASURE PONY

#### ENTRY FEE: \$40

To be shown at a flat walk, trot, and canter both ways of the ring. Ponies must stand quietly and back readily in the line-up.

CLASS 631

Pleasure Pony

#### All Shows

Trophy & 8 Ribbons

## MODIFIED HUNTER

Open to all horses and ponies of any age. To jump 2' or 2'6". You must declare your height at check-in. The same horse/rider combination may elect to change their height on the second day of showing. But must do both classes the first day at the same height. Judged on performance and soundness.

#### ENTRY FEE:

CLASS 641  
642, 643, 644, 645

#### \$210 for Section / \$45 Per Class

Modified Hunter Under Saddle  
Modified Hunter

#### All Shows

Trophy & 8 Ribbons  
Trophy & 8 Ribbons



## OPEN MINDS ACADEMY SHORT & RUSTY STIRRUPS

Short Stirrup & Rusty Stirrup Equitation Classes shall comply with the rules, regulations and requirements of USEF, Rule 18, Equitation Division, with the following changes and or additions: Children shall not have reached their 14th birthday. (For Short) 14 & Over for Rusty, the rider shall not enter any other Equitation class or any classes over fences at the same show, other than Short Stirrups or Rusty Stirrups. The rider shall not have won three or more blue ribbons at a recognized show in any equitation class, excluding Short Stirrup classes, in which three or more exhibitors are entered. Classes over fences shall consist of 8 fences not exceeding 2' in height over a simple course. WARM-UP, AND HUNTER CLASSES will be judged on performance and soundness.

### ENTRY FEE: \$35 per class

#### OPEN MINDS ACADEMY SHORT STIRRUP HUNTER

601	Short Stirrup Hunter Under Saddle
602,603	Short Stirrup Hunter Over Fences

#### OPEN MINDS ACADEMY SHORT STIRRUP EQUITATION

CLASS 604	Short Stirrup Equitation Flat
605,606	Short Stirrup Equitation Over Fences

#### OPEN MINDS ACADEMY RUSTY STIRRUP HUNTER

615	Rusty Stirrup Hunter Under Saddle
616,617	Rusty Stirrup Hunter Over Fences

#### OPEN MINDS ACADEMY RUSTY STIRRUP EQUITATION

CLASS 618	Rusty Stirrup Equitation Flat
619,620	Rusty Stirrup Equitation Over Fences

#### All Shows

Trophy & 8 Ribbons  
Trophy & 8 Ribbons

#### All Shows

Trophy & 8 Ribbons  
Trophy & 8 Ribbons

#### All Shows

Trophy & 8 Ribbons  
Trophy & 8 Ribbons

#### All Shows

Trophy & 8 Ribbons  
Trophy & 8 Ribbons

## ACADEMY CROSS RAIL SECTION YOUNGER & OLDER

Classes shall comply with the rules, regulations and requirements of USEF, Rule 18, Equitation Division, with the following changes and/or additions: Riders shall not have reached their 14th birthday (Younger) 14 & Over (Older). Riders over 18 must be declared as Amateurs with USEF. The rider shall not enter any other Equitation class or any classes over fences at the same show, other than Cross Rails, Pleasure Horse/Pony and Age Group Equitation Flat. The rider shall not have won three or more blue ribbons at a recognized show in any equitation class, excluding Cross Rail classes, in which three or more exhibitors are entered. Classes over fences shall consist of 8 fences not exceeding 15" in height over a simple course. Under Saddle/Flat Classes are Walk/Trot Only.

### ENTRY FEE: \$35 per class

#### YOUNGER CROSS RAIL HUNTER

141	Younger Cross Rail Hunter Under Saddle
142, 143	Younger Cross Rail Hunter

#### YOUNGER CROSS RAIL EQUITATION

144	Younger Cross Rail Equitation Flat
145, 146	Younger Cross Rail Equitation

#### OLDER CROSS RAIL HUNTER

147	Older Cross Rail Hunter Under Saddle
148, 149	Older Cross Rail Hunter

#### OLDER CROSS RAIL EQUITATION

150	Older Cross Rail Equitation Flat
151, 152	Older Cross Rail Equitation

#### All Shows

Trophy & 8 Ribbons  
Trophy & 8 Ribbons

#### All Shows

Trophy & 8 Ribbons  
Trophy & 8 Ribbons

#### All Shows

Trophy & 8 Ribbons  
Trophy & 8 Ribbons

#### All Shows

Trophy & 8 Ribbons  
Trophy & 8 Ribbons

## WALK/TROT (ACADEMY)

Open to riders 12 years and under. To be shown at a Walk (Class 608) and Walk/Trot (Class 609-611) both ways of the ring. Walk/Trot Jump (Class 611) to jump 1 Cross Rail 12"-15". Not eligible for any other classes.

### ENTRY FEE: \$35 Per Class

CLASS 608	Walk
609	Walk/Trot
610	Walk/Trot Pleasure
611	Walk/Trot Jump

#### All Shows

Trophy & 8 Ribbons  
Trophy & 8 Ribbons  
Trophy & 8 Ribbons  
Trophy & 8 Ribbons

## LEADLINE

Open to riders 6 years and under. To be shown at a walk. Not eligible for any other class.

### ENTRY FEE: \$20

CLASS 607	Leadline
-----------	----------

#### All Shows

Trophy & Ribbons for all

## WARM UP HUNTERS

Fences found in all hunter classes shall simulate fences found in the hunting field such as: brush, wall, in and out, post and rails, oxer, gate, coop. All classes will be judged on performance and soundness unless otherwise noted. In all non rated sections entries will not be jogged unless otherwise noted. In all non rated under saddle classes entries will not gallop. All Add Back hunter classes will have \$10 per entry distributed: 40%, 30%, 20%, 10% for 1st, 2nd, 3rd, and 4th places respectively.

### ADD BACK HUNTER

Open to horses of any age with no restrictions as to previous showing in any division. Fence height concurrent with division scheduled with.

#### ENTRY FEE: \$60 Over Fences

207, 208, 209, 210

Add Back Hunter

#### All Shows

\$10 Add Back: 40%, 30%, 20%, 10%, R, R, R, R

### WARM UP HUNTER

Open to horses of any age with no restrictions as to previous showing in any division. Fence height concurrent with division scheduled with. Warm Up Hunter running concurrently with Cross Rail and Stirrup classes will run according to Cross Rail and Stirrup specs.

#### ENTRY FEE: \$55 Over Fences

650-670

Warm Up Hunter

#### All Shows

8 Ribbons

#### ENTRY FEE: \$35 Over Fences

139, 140

600, 614

Cross Rail Warm Up (Academy)

Stirrup Warm Up

8 Ribbons

8 Ribbons

### SCHOOLING PONY HUNTER

Open to ponies. Fence Heights concurrent with Division Scheduled.

#### ENTRY FEE: \$55 Per Class

401, 402

Schooling Pony Hunter

#### All Shows

Trophy & 8 Ribbons

### HUNTER MULLIGAN CLASSES

#### ENTRY FEE: \$55

This is an open card that will run all day. If you don't have a good first round and want to redo your round, you may ask the starter to ask the jury for permission to enter this class. The mulligan class cannot precede a regular class round. The class will be held separately, and will not replace the original score. It is at the discretion of the jury to allow, or disallow the round for any reason. It is at the discretion of the starter to schedule this round as they can accommodate into their order. It is at the discretion of management to limit, add or cancel this class at anytime. All USEF rules will apply from the original round.

CLASS 980, 981, 982, 983, 984, 985

Hunter Mulligan



*A structured, yet comfortable  
learning environment tailored to meet  
the needs of equestrian families.*

**CONGRATULATIONS and GOOD LUCK to all  
of our students in the ESP Festivals!**

**Proud Sponsors of the Junior Working Hunter**



Anita Kane and Judy Blake, Directors  
12794 W. Forest Hill Blvd., Suite 23  
Wellington, FL 33414

**Phone: 561-753-6563**

Email: [info@1educationplace.com](mailto:info@1educationplace.com)

Website: [www.1educationplace.com](http://www.1educationplace.com)





# Shield your horse from the inside out.

SafeChoice®

NOW WITH

**DIGESTIVE SHIELD™**

PRE + PRO + POSTBIOTICS + CALCITE



ONLY FROM NUTRENA®

SafeChoice® with Digestive Shield™ is your trusted partner for their nutritional protection. Our unique formula targets gut health and immune support to help your horse look and feel its best.



Scan the  
code to get  
the inside  
scoop.



**Nutrena®**  
What's inside counts.

## HUNTER SEAT EQUITATION SECTION

Held in accordance with 2024 Zone 4 Specs. All classes to be judged on seat, hands, guidance, and control of mount.

### 11 & UNDER EQUITATION

Tests 1-7. Fences 2'3"

**ENTRY FEE:** \$50 Per Class

CLASS 509 11 & Under Equitation Flat  
510, 511 11 & Under Equitation

### All Shows

Trophy & 8 Ribbons  
Trophy & 8 Ribbons

### 12-14 EQUITATION

Tests 1-8. Fences 2'9"

**ENTRY FEE:** \$50 Per Class

CLASS 512 12-14 Equitation Flat  
513, 514 12-14 Equitation

### All Shows

Trophy & 8 Ribbons  
Trophy & 8 Ribbons

### ALEXANDER ACADEMIC ACCESS 15-17 EQUITATION

#### All Shows

Tests 1-19. Fences 3'

**ENTRY FEE:** \$50 Per Class

CLASS 515 15-17 Equitation Flat  
516, 517 15-17 Equitation

Trophy & 8 Ribbons  
Trophy & 8 Ribbons

### SAS EQUESTRIAN ADULT AMATEUR EQUITATION

Tests 1-19. Fences 3'

**ENTRY FEE:** \$50 Per Class

CLASS 518 Adult Amateur Equitation Flat  
519, 520 Adult Amateur Equitation

### All Shows

Trophy & 8 Ribbons  
Trophy & 8 Ribbons

### CHILDREN'S/ADULT AMATEUR EQUITATION 2'6"

Tests 1-8. Fences 2'6"

**ENTRY FEE:** \$50 Per Class

CLASS 502 Child/Adult Equitation 2'6" Flat  
503, 504 Child/Adult Equitation 2'6"

### All Shows

Trophy & 8 Ribbons  
Trophy & 8 Ribbons

## Score At The Top HIGH POINT EQUITATION RIDER AWARD

Similar to academics, in athletics, practice, perseverance, and consistency is reflected in performance. As a private school and learning center, we would like to recognize a young rider who displays consistent results in the WIHS equitation classes, earned over the course of the ESP Holiday Series, with a high point award. A \$400 gift certificate for educational services (including subject tutoring, test prep, course for credit, or college counseling) will be awarded to the rider who **Scores At The Top!**

The **Score At the Top High Point Equitation Rider Award** will be presented during the Holiday Circuit Finale week to the rider who has accumulated the most points (based on the chart below) in the individual WIHS phases as of December 31, 2023. In the event of a tie, the award will be presented to the highest placing rider of both phases of the WIHS at the Holiday Circuit Finale.

1st Place: 7 pts; 2nd Place: 5 pts; 3rd Place: 4 pts; 4th Place: 3 pts; 5th Place 2 pts; 6th Place: 1 pt

# OF EXHIBITORS	3-8	9-15 x 2	16-25 x 3	26-35 x 4	36+ x 5
1st	7	14	21	28	35
2nd	5	10	15	20	25
3rd	4	8	12	16	20
4th	3	6	9	12	15
5th	2	4	6	8	10
6th	1	2	3	4	5



# Score

## AtThe

LEARNING CENTERS  
AND SCHOOLS

# Top

**Equestrians who are serious  
about academics attend  
Score Academy**



Photo Credit: JumpMedia LLC

Dominic Gibbs, international competitor and Score Academy alumnus

***The only accredited  
institution that caters  
to the unique needs  
of riders!***

- **Cognia & SACS accredited**
- **NCAA approved**
- **Flexible scheduling**
- **Customized curriculum**
- **College guidance**
- **All services *also* available  
via Skype or Zoom**



[facebook.com/scoreatthetop](https://facebook.com/scoreatthetop)



[instagram.com/scoreatthetop](https://instagram.com/scoreatthetop)

**Physically Located in Wellington, Virtually Available Everywhere**  
**(561) 333-8882 • [www.ScoreAtTheTop.com](http://www.ScoreAtTheTop.com)**

### **SFHJA JUNIOR HUNTER SEAT MEDAL**

This class will consist of two phases: Phase I: All contestants will compete over a minimum of six hunter type fences at 3' including one combination and one change of direction. Riders will receive numerical scoring for Phase I. This class (Phase I) will be held in conjunction with THIS Childrens Medal (Class 555) with participants jumping one round for both classes. Riders wishing only to compete in the SFHJA Medal will jump the same Phase 1 round receiving a numerical score. Phase II: Top ten rider scores from Phase 1, if available, will perform on the flat both ways of the ring and may be asked to jump the same or a shortened course. There may be further tests of these riders at the judges discretion. Only one rider per horse. To fill a class, three riders must complete the course. USEF Tests I-I9. Must be a member of SFHJA to receive points.

**ENTRY FEE: \$60 (Reduced to \$35 if entered with THIS Child Medal class 555)**

CLASS 525      SFHJA Junior Hunter Seat Medal      Medal & 8 Ribbons

### **SFHJA PONY HUNTER SEAT MEDAL**

This class will consist of two phases: Phase I: All contestants will compete over a minimum of six hunter type fences at 2'3", 2'6", & 2'9" based on the size pony, including one combination and one change of direction. Riders will receive numerical scoring for Phase I. This class (Phase I) will be held in conjunction with WHIS Pony Equitation (Class 541) with participants jumping one round for both classes. Riders wishing only to compete in the SFHJA Pony Medal will jump the same Phase 1 round receiving a numerical score. Phase II: Top ten rider scores from Phase 1 if available, will perform on the flat both ways of the ring and may be asked to jump the same or a shortened course. There may be further tests of these riders at the judges discretion. Only one rider/pony. To fill a class, three riders must complete the course. USEF Tests 1-8. Must be a member of SFHJA to receive points.

**ENTRY FEE: \$60 (Reduced to \$35 if entered with WHIS Pony Equitation class 541)**

CLASS 526      SFHJA Pony Hunter Seat Medal      Medal & 8 Ribbons

### **SFHJA ADULT AMATEUR HUNTER SEAT MEDAL**

This class will consist of two phases: Phase I: All contestants will compete over a minimum of six hunter type fences at 3' including one combination and one change of direction. Riders will receive numerical scoring for Phase I. This class (Phase I) will be held in conjunction with ARIAT National Adult Medal with participants jumping one round for both classes. Riders wishing only to compete in the SFHJA Adult Medal will jump the same Phase 1 round receiving a numerical score. Phase II: Top ten rider scores from Phase 1, if available, will perform on the flat both ways of the ring and may be asked to jump the same or a shortened course. There may be further tests of these riders at the judges discretion. Only one rider per horse. To fill a class, three riders must complete the course. USEF Tests I-I9. Must be a member of SFHJA to receive points.

**ENTRY FEE: \$60 (Reduced to \$35 if entered with ARIAT National Adult medal class 565)**

CLASS 527      SFHJA Adult Amateur Hunter Seat Medal      Medal & 8 Ribbons

### **SFHJA CHILDREN'S PONY HUNTER SEAT MEDAL**

This class will consist of two phases: Phase I: All contestants will compete over a minimum of six hunter type fences at 2' for Small and Medium ponies and 2'6" for Large Ponies. Including one combination and one change of direction. Riders will receive numerical scoring for Phase I. This class (Phase I) will be held in conjunction with M & S Children's Pony Medal with participants jumping one round for both classes. Riders wishing only to compete in the SFHJA Children's Pony Medal will jump the same Phase 1 round receiving a numerical score. Phase II: Top ten rider scores from Phase 1, if available, will perform on the flat both ways of the ring and may be asked to jump the same or a shortened course. There may be further tests of these riders at the judges discretion. Only one rider per horse. To fill a class, three riders must complete the course. USEF Tests I-I9. Must be a member of SFHJA to receive points.

**ENTRY FEE: \$60 (Reduced to \$35 if entered M & S Child Pony Medal class 532)**

CLASS 528      SFHJA Adult Amateur Hunter Seat Medal      Medal & 8 Ribbons

### **PALM BEACH ADULT MEDAL - Available at Holiday & Horses, & Holiday II**

Open to all Adult Amateur Members of the USEF who have not competed in equitation classes exceeding 3'6" in height in the past 6 months. All contestants are required to perform over a minimum of 8 fences not exceeding 3'3" with or without wings. A minimum of 12 riders, if available, are required to show at a walk, trot, and canter. The Flat Phase of those selected shall count 50%. Only one rider per horse. USEF Tests I-I9. This class will count towards circuit awards for WEF and also towards qualifying to compete in the Medal Final at WEF 12.

**ENTRY FEE: \$60**

CLASS 591      Medal & 8 Ribbons

All horses in the schooling area or warm-up area must have its show number attached to the horse or the individual riding or handling. Any horse without its correct number will be asked to leave the area. (HJ106)



### **M & S MEDALS**

For Current Specs go to [www.hitsshow.com](http://www.hitsshow.com)

#### **ENTRY FEE: \$60**

CLASS 529	M&S Children's Medal	Medal & 8 Ribbons
CLASS 531	M&S Adult Amateur Medal	Medal & 8 Ribbons
CLASS 532	M&S Children's Pony Medal	Medal & 8 Ribbons

### **USHJA 3'3" MEDALS**

For Current Specs go to [www.USHJA.org](http://www.USHJA.org)

#### **ENTRY FEE: \$60**

CLASS 535	USHJA 3'3" Hunter Seat Medal	Medal & 8 Ribbons
CLASS 545	USHJA 3'3" Jumping Seat Medal	Medal & 8 Ribbons

### **USEF MEDALS**

For Current Specs go to [www.USEF.org](http://www.USEF.org)

#### **ENTRY FEE: \$75**

CLASS 540	Marshall & Sterling / USEF Pony Medal	Medal & 8 Ribbons
CLASS 550***	Dover Saddlery / USEF Hunter Seat Medal	Medal & 8 Ribbons
CLASS 585	USEF/NCEA Junior Hunter Seat Medal	Medal & 8 Ribbons

#### **ENTRY FEE: \$100**

CLASS 590***	Platinum Performance / USEF Show Jumping Talent Search Trophy & 8 Ribbons	
	See Schedule for Star Level	

### **WIHS MEDALS**

For Current Specs go to [www.ryegate.org](http://www.ryegate.org)

#### **ENTRY FEE: \$60**

CLASS 541	WIHS Pony Equitation	Medal & 8 Ribbons
CLASS 580***	WIHS Hunter Phase (Sponsored by Score At The Top)	Trophy & 8 Ribbons
CLASS 581***	WIHS Jumper Phase (Sponsored by Score At The Top)	Trophy & 8 Ribbons
CLASS 582***	WIHS Overall (NO ENTRY FEE)	8 Ribbons

### **NHS MEDALS**

For Current Specs go to [www.NHS.org](http://www.NHS.org) & Membership Requirements

#### **ENTRY FEE: \$60**

CLASS 530	Hamel Foundation NHS 3'3" Medal	Medal & 8 Ribbons
CLASS 560	THIS Adult Medal	Medal & 8 Ribbons
CLASS 570***	ASPCA Maclay (Sponsored by: Alexander Academic Access)	Medal & 8 Ribbons

### **THIS CHILDREN'S & ARIAT ADULT MEDAL**

For Current Specs go to [www.ryegate.org](http://www.ryegate.org)

#### **ENTRY FEE: \$60**

CLASS 555	THIS Children's Medal	Medal & 8 Ribbons
CLASS 565	Ariat National Adult Medal	Medal & 8 Ribbons

**\*\*\*Class to count towards qualifying for the WEF Equitation Championship at Holiday & Horses, Holiday Festival II, Holiday Festival III & Holiday Finale.**

## JUMPER ATTIRE

This will be enforced so please make sure you are dressed according to what class you are entered in. Please be advised. **Exposed Hoodies of any kind are prohibited.**

### FORMAL JUMPER ATTIRE

Dark, muted or similar colored, or red (scarlet) coats are required; white or fawn breeches; a white tie, choker (unless the shirt, by design, has the choker built in for its intended use) or hunting stock, and a white or lightly colored shirt must be worn. Shirts must have a white collar and white cuffs. Shirts must be fastened at the neck and tucked in. Boots are required. Half chaps are permitted as long as the color matches the paddock boots being worn. Members of the Armed Services or the police may wear the service dress uniform with protective headgear. (See General Rules, GR801.2)

**Classes requiring Formal Attire are any Grand Prix or special class offering at least \$25,000 in prize money.**

### PROPER JUMPER ATTIRE

Coats of any color are required. Breeches must be a light color (white, fawn or canary). Pastel and dark colored breeches are not allowed. Shirts, light in color, must be tucked in and fastened at the top of the neck. Ties or chokers of any color must be worn (unless the shirt, by design, has the choker built in for its intended use). Boots are required. Half chaps are permitted as long as the color matches the paddock boots being worn.

**Classes requiring Proper attire are any Classic or Stakes class.**

### STANDARD JUMPER ATTIRE

Coats are not required. Breeches of any color are permitted. Shirts (polo shirts are permitted) must have collars and sleeves (sleeves may be either long or short), and must be tucked into the breeches. Sleeveless shirts and shirts with exposed hoods are prohibited. Boots are required. Half chaps are permitted as long as the color matches the paddock boots being worn.

All other classes will require Standard attire.

In extreme weather conditions the use of jackets, sweaters or raincoats, **without exposed hoods** can be allowed by management and/or permission from the jumper jury. **Permission must be granted before entering the competition ring.**

In cases where the above requirements are not followed the penalty will be either a possible warning (for the first offense) or elimination. Please note that competitors are responsible for their own clothing. A wardrobe malfunction (e.g., magnets, zippers, buttons breaking) is not an excuse for improper attire.

**Safety vests are permitted without a show coat ONLY if being worn with a color matched long sleeved, collared shirt. Example: A black long sleeve collared shirt can be worn with a black safety vest.**

## RING SIZES FOR WELLINGTON INTERNATIONAL

International. ....	357' x 256'	Schooling Area. ....	170' x 165' All Weather Sand & Fiber Mix
Mische Grand Hunter ....	290' x 180'	Schooling Area ....	168' x 162' All Weather Sand & Fiber Mix
Rost Arena. ....	270' x 180'	Schooling Area ....	134' x 195' All Weather Sand & Fiber Mix
Mogavero. ....	290' x 195'	Schooling Area ....	196' x 145' All Weather Sand & Fiber Mix
DeNemethy. ....	300' x 195'	Schooling Area ....	146' x 195' All Weather Sand & Fiber Mix
Ring 6. ....	170' x 256'	Schooling Area ....	120' x 190' All Weather Sand & Fiber Mix
Ring 7. ....	265' x 155'	Schooling Area ....	130' x 170' All Weather Sand & Fiber Mix
Ring 8. ....	265' x 155'	Schooling Area ....	130' x 170' All Weather Sand & Fiber Mix
Ring 9. ....	255' x 165'	Schooling Area ....	195' x 120' All Weather Sand & Fiber Mix
Ring 10. ....	255' x 165'	Schooling Area ....	200' x 130' All Weather Sand & Fiber Mix
Ring 11. ....	255' x 155'	Schooling Area ....	120' x 170' All Weather Sand & Fiber Mix
Ring 12. ....	255' x 160'	Schooling Area ....	110' x 170' All Weather Sand & Fiber Mix

## LONGEING & OPEN RIDING AREAS

Permanent Barn Longeing Area. ....	170' x 60'	
Pod F Ring 1. ....	225 x 125	Longeing
Pod F Ring 2. ....	240 x 125	Longeing'
Pod F Ring 3. ....	240 x 125	Longeing
New North Longeing (formerly Tent Pad B) ..	175' x 110'	
FEI Longeing area. ....	170' x 60'	
Ring 8. ....	380' x 130'	Longeing until 7:30 A.M. then open riding
Pod F. ....	460' x 125'	Open Riding Ring
FEI Schooling Area. ....	225' x 140'	

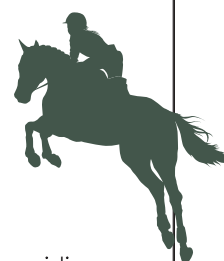



## JUMPER DIVISION

THE 45 SECOND RULE WILL BE USED IN ALL JUMPER CLASSES & CLASSICS. Entry fees will be as listed below for each class. All Add Back jumper classes will have \$25 per entry distributed (unless otherwise indicated): 40%, 30%, 20%, 10% for 1st, 2nd, 3rd, and 4th places respectively. Courses in ALL jumper classes may consist of any combination of the following: brush, gate, oxers, post and rails, water, wall, liverpool, ditch, panels, coops Starting order: All horses entered will be assigned a number and must be checked in with the Paddock Master BEFORE the start of the class. Order of go will be determined by show management. Classes with a posted order of go will use the following procedure in accordance with JP111.2: the horses names are drawn individually, starting from the first position and then down. Horses tied for other than first place will be placed based on their time in the first round unless otherwise stated. Speed will be calculated at 382 yards per minute for all sections. Studs recommended in all classes.

.65 M	HEIGHT-2'3"	
.80 M	HEIGHT-2'6"	
.85M	HEIGHT-2'9"	
.95M	HEIGHT-3'1"	SPREADS 3'-3'6"
1.0M	HEIGHT-3'3"	SPREADS 3'3"-3'9"
1.10M	HEIGHT-3'7"	SPREADS 3'6"-4'
1.15M	HEIGHT-3'9"	SPREADS 3'9"-4'3"
1.25M	HEIGHT-4'1"	SPREADS 4'-4'6"
1.30M	HEIGHT-4'3"	SPREADS 4'3"-4'9"
1.40M	HEIGHT-4'7"	SPREADS 4'6"-5'
1.45M	HEIGHT-4'9"	SPREADS 4'9"-5'3"
1.55M	HEIGHTS-5'1"	SPREADS 5'-5'6"

## JUMPER NOMINATION FEES

A Jumper Nomination fee of \$110 will be collected for the following sections and classes. 1.00-1.05m Junior, 1.00-1.05m Amateur, 1.10-1.15m Junior, 1.10-1.15m Amateur, 1.20-1.25m Junior, 1.20-1.25m Amateur, 1.30-1.35m Junior, 1.30-1.35m Amateur, 1.40-1.45m Junior, 1.40-1.45m Amateur, 1.30m, 1.35m, 1.40m, 1.45m. Also any class offering \$1,500 or more must also pay the Jumper nomination fee. All Jumper classes must be entered by 4:00 p.m. the day before the class. If classes are added the same day they will be subject to an addition \$25 per class for regular classes and \$50 for Classics. No exceptions.

## CHECK SCHEDULE FOR TABLES FOR ALL CLASSES

### ITTY BITTY JUMPERS OPEN .60m – .65m

Open to all horses and ponies. Jumps not to exceed .65M Courses will not include oxers or combinations.

#### ENTRY FEE \$60 PER CLASS

CLASSES 694, 695, 696	Itty Bitty Jumpers Open	Trophy & 8 Ribbons
-----------------------	-------------------------	--------------------

### ITTY BITTY JUMPERS JUNIOR/AMATEUR .60m – .65m

Open to all horses and ponies. Jumps not to exceed .65M Courses will not include oxers or combinations. Prior to competing in the Itty Bitty Jumpers, riders may not cross entry in any classes exceeding 2'6" in height at the same competition. Rider may move up to compete in classes with higher heights at the same competition but are no longer eligible to compete in the Itty Bitty Jumpers for the remainder of the competition. (Note: Class schedules will not be modified nor will excessive rider conflicts be allowed to accommodate this provision.) Professional riders are not allowed to compete in this section.

#### ENTRY FEE \$60 PER CLASS

CLASSES 697, 698, 699	Itty Bitty Jumpers Junior/Amateur	Trophy & 8 Ribbons
-----------------------	-----------------------------------	--------------------

### EQUINE TACK & NUTRITIONALS PUDDLE JUMPER

Open to all horses and ponies. Jumps not to exceed .80m or 2'6"

#### ENTRY FEE: \$60 PER CLASS

CLASSES 783, 784, 785	Puddle Jumper Open	Trophy & 8 Ribbons
CLASSES 795, 796, 797	Puddle Jumper Junior/Amateur	Trophy & 8 Ribbons

### HOPEFUL JUMPER

Open to all horses and ponies. To jump .85m or 2'9"

#### ENTRY FEE: \$60 PER CLASS

CLASSES 790, 791, 792	Hopeful Jumper .85m	Trophy & 8 Ribbons
-----------------------	---------------------	--------------------

### PROELITE® TRAINING JUMPER .95m

Open to all horses and ponies. To jump .95m or 3'1"

#### ENTRY FEE: \$60 PER CLASS

CLASSES 750, 751, 752	Training Jumper .95m	Trophy & 8 Ribbons
-----------------------	----------------------	--------------------

**PROELITE \* TRAINING JUMPER 1.0m**

Open to all horses and ponies. To jump 1.0m

**ENTRY FEE: \$60 PER CLASS**

CLASSES 780, 781, 782	Training Jumper 1.0m	Trophy & 8 Ribbons
-----------------------	----------------------	--------------------

**IDA DEVELOPMENT 1.10m JUMPER**

Open to all horses and ponies. To jump 1.10m or 3'6"

**ENTRY FEE: \$60 PER CLASS**

CLASSES 715, 716, 717	1.10m Jumper	Trophy & 8 Ribbons
-----------------------	--------------	--------------------

**OMEGA ALPHA 1.15m JUMPER**

Open to all horses. To jump 1.15m or 3'7"

**ENTRY FEE: \$60 PER CLASS**

CLASS 744, 745, 746	1.15m Jumper	Trophy & 8 Ribbons
---------------------	--------------	--------------------

**1.20m JUMPER**

Open to all horses and ponies. To jump 1.20m or 3'9". (NO NOMINATION FEE)

**ENTRY FEE: \$65 PER CLASS**

CLASSES 787, 788, 789	1.20m Jumper	Trophy & 8 Ribbons
-----------------------	--------------	--------------------

**CLPR WIND 1.25m JUMPER**

Open to all horses. To jump 1.25m or 4'1". (NO NOMINATION FEE)

**ENTRY FEE: \$65 PER CLASS**

CLASSES 710, 711, 712	1.25m Jumper	Trophy & 8 Ribbons
-----------------------	--------------	--------------------

**1.30m JUMPER**

Open to any horse regardless of money won is eligible to compete in these classes. Jumps to be 1.30m. Four entries required in each class.

**ENTRY FEE: \$75 PER CLASS**

CLASS 770, 771, 772	1.30m Jumper	\$100 with a \$25 per horse add back
---------------------	--------------	--------------------------------------

**1.35m JUMPER**

Open to any horse regardless of money won is eligible to compete in these classes. Jumps to be 1.35m. Four entries required in each class.

**ENTRY FEE: \$75 PER CLASS**

CLASS 733, 734	1.35m Jumper	\$100 with a \$25 per horse add back
----------------	--------------	--------------------------------------

**BAINBRIDGE COMPANIES 1.40m JUMPER**

Open to any horse regardless of money won is eligible to compete in these classes. Jumps to be 1.40m. Four entries required in each class.

**ENTRY FEE: \$75 PER CLASS**

CLASS 700, 701, 702	1.40m Jumper	\$100 with a \$25 per horse add back
---------------------	--------------	--------------------------------------

**1.45m JUMPER**

Open to any horse regardless of money won is eligible to compete in these classes. Jumps to be 1.45m. Four entries required in each class.

**ENTRY FEE: \$75 PER CLASS**

CLASS 703, 704, 705	1.45m Jumper	\$100 with a \$25 per horse add back
---------------------	--------------	--------------------------------------

**TAKE2 THOROUGHBRED JUMPER**

TAKE2 is open to all Thoroughbreds\* verified by The Jockey Club registrations papers or lip tattoo number at time of entry. Raced and unraced Thoroughbreds are eligible for the program. A minimum of three entries must compete in each class to complete the division and award sponsored prize money and points toward the year-end TAKE2 High-Score Hunter and Jumper Championships. Fences 1.0m. To run concurrently with the Training Jumper 1.0m (Pinned Separately).

**ENTRY FEE: \$65 per class**

CLASS 747, 748, 749	TAKE2 Thoroughbred Jumper	\$25 per horse add back
---------------------	---------------------------	-------------------------

All horses in the schooling area or warm-up area must have its show number attached to the horse or the individual riding or handling. Any horse without its correct number will be asked to leave the area. (HJ106)



## SCORE AT THE TOP 1.10-1.15M JUNIOR & AMATEUR JUMPERS

See 2024 Zone 4 Specs.

### SCORE AT THE TOP 1.10-1.15M JUNIOR JUMPER

(Holiday & Horses - "Children's Jumper")

THIS SECTION MAY BE COMBINED WITH 1.10-1.15m AMATEUR JUMPERS IF THERE ARE INSUFFICIENT ENTRIES.

Open to Junior riders. To jump 1.10m or 3'7" and 1.15m or 3'9" progressively. Check schedule for jump heights.

**ENTRY FEE: \$65 per Class / \$175 Classic**

CLASS 740, 741, 742	1.10-1.15m Junior Jumper	\$25 per horse add back
743	1.10-1.15m Junior Jumper Classic	Check Classic Page For Payouts and Additional Specs

### SCORE AT THE TOP 1.10-1.15M AMATEUR JUMPER

(Holiday & Horses - "Adult Amateur Jumper")

THIS SECTION MAY BE COMBINED WITH 1.10-1.15m JUNIOR JUMPERS IF THERE ARE INSUFFICIENT ENTRIES.

Open to Adult Amateur riders. Same horse/rider combination not eligible for any other jumper class above 1.15m or 3'9". To jump 1.10m or 3'7" and 1.15m or 3'9" progressively. Check schedule for jump heights.

**ENTRY FEE: \$65 per Class / \$175 Classic**

CLASS 760, 761, 762	1.10-1.15m Amateur Jumper	\$25 per horse add back
763	1.10-1.15m Amateur Jumper Classic	Check Classic Page For Payouts and Additional Specs

## CCTV AGENT 1.00-1.05M JUNIOR & AMATEUR JUMPERS

See 2024 Zone 4 Specs.

### CCTV AGENT 1.00-1.05M JUNIOR JUMPER SECTION

(Holiday & Horses - "Low Children's Jumper")

THIS SECTION MAY BE COMBINED WITH 1.00-1.05m AMATEUR JUMPER IF THERE ARE INSUFFICIENT ENTRIES.

Open to Junior riders. Same horse/rider combination not eligible for any other jumper class above 1.15m. To jump 1.00m (3'3")

**ENTRY FEE: \$65 per class / \$175 Classic**

CLASS 737, 738	1.00-1.05m Junior Jumper	\$25 per horse add back
739	1.00-1.05m Junior Jumper Classic	Check Classic Page For Payouts and Additional Specs

### CCTV AGENT 1.00-1.05M AMATEUR JUMPER SECTION

(Holiday & Horses - "Low Adult Amateur Jumper")

THIS SECTION MAY BE COMBINED WITH 1.00-1.05m JUNIOR JUMPER IF THERE ARE INSUFFICIENT ENTRIES.

Open to Adult Amateur riders. Same horse/rider combination not eligible for any other jumper class above 1.15m. To jump 1.00m (3'3")

**ENTRY FEE: \$65 per class / \$175 Classic**

CLASS 765, 766	1.00-1.05m Amateur Jumper	\$25 per horse add back
767	1.00-1.05m Amateur Jumper Classic	Check Classic Page for Payouts and Additional Specs



## 1.20-1.45M JUNIOR/AMATEUR JUMPER

Amateurs may compete up to two horses, they do not own, per height section of Amateur Jumpers per competition. There is no limit on the number of horses that may be ridden by the owner or an amateur member of the owner's family. JP118

### ARION SELLIER 1.20-1.25M JUNIOR/AMATEUR JUMPER (FORMERLY LOW JUNIOR/AMATEUR JUMPER)

THIS SECTION WILL BE SPLIT IF THERE ARE SUFFICIENT ENTRIES.

Jumps not to exceed 1.25m. Five entries required to compete in each class in order for prize money to be paid.

#### ENTRY FEE: \$75 per class / \$260 Classic

CLASS 720, 722 1.20-1.25m Junior/Amateur Jumper \$120, \$80, \$60, \$50, \$45

CLASS 723 1.20-1.25m Junior/Amateur Jumper Classic

Check Classic Page for Payouts and Additional Specs

### PALM BEACH EQUINE CLINIC 1.30-1.35M JUNIOR/AMATEUR JUMPER (FORMERLY MEDIUM JUNIOR/AMATEUR JUMPER)

THIS SECTION WILL BE SPLIT IF THERE ARE SUFFICIENT ENTRIES.

To jump 1.30m. Five entries required to compete in each class in order for prize money to be paid.

#### ENTRY FEE: \$75 per class / \$260 Classic

CLASS 773, 774 1.30-1.35m Junior/Amateur Jumper \$120, \$80, \$60, \$50, \$45

CLASS 775 1.30-1.35m Junior/Amateur Jumper Classic

Check Classic Page for Payouts and Additional Specs

### 1.40-1.45M JUNIOR/AMATEUR JUMPER (FORMERLY HIGH JUNIOR/AMATEUR JUMPER)

THIS SECTION WILL BE SPLIT IF THERE ARE SUFFICIENT ENTRIES.

To jump 1.40m. Five entries required to compete in each class in order for prize money to be paid.

#### ENTRY FEE: \$75 per class / \$260 Classic

CLASS 706, 707 1.40-1.45m Junior/Amateur Jumper \$120, \$80, \$60, \$50, \$45

CLASS 708 1.40-1.45m Junior/Amateur Jumper Classic

Check Classic Page for Payouts and Additional Specs

## YOUNG JUMPER

### 5 YEAR OLD YOUNG JUMPER

Fence height 1.20m speed 350 yd/min.

#### ENTRY FEE: \$55

CLASS 755 \$300 Young Jumper 5 Year Old Table II2b \$75, \$62.50, \$50, \$37.50, \$37.50, \$37.50

**4 Entries required for Prize Money Payout**

### 6 YEAR OLD YOUNG JUMPER

Fence height 1.30m speed 350 yd/min. Horses competing in classes restricted to six year olds may not have ever competed in Open Jumper classes offering \$25,000 or more in prize money.

#### ENTRY FEE: \$80

CLASS 756 \$600 Young Jumper 6 Year Old Table II2b \$150, \$115, \$95, \$80, \$80, \$80

**4 Entries required for Prize Money Payout**

### 7 YEAR OLD YOUNG JUMPER

Fence height for Seven Year Olds will be 1.35m. Speed will be speed 350 yd/min. Horses competing in classes restricted to seven year olds may not have competed in Open Jumper classes offering \$25,000 or more in prize money.

#### ENTRY FEE: \$80

CLASS 757 \$600 Young Jumper 7 Year Old Table II2b \$150, \$115, \$95, \$80, \$80, \$80

**4 Entries required for Prize Money Payout**

## JUMPER MULLIGAN CLASSES

#### ENTRY FEE: \$60

This is an open card that will run all day. If you don't have a good first round and want to redo your round, you may ask the starter to ask the jury for permission to enter this class. The mulligan class cannot precede a regular class round. The class will be held separately, and will not replace the original score. It is at the discretion of the jury to allow, or disallow the round for any reason. It is at the discretion of the starter to schedule this round as they can accommodate into their order. It is at the discretion of management to limit, add or cancel this class at anytime. All USEF rules will apply from the original round.

CLASS 980, 981, 982, 983, 984, 985

Jumper Mulligan



## SPECIAL CLASSES

### ELIGIBILITY

Exhibitors are responsible for knowledge of the rules pertaining to eligibility and entry restrictions for these Special Classes. Any exhibitor who competes and is then determined to be in violation of eligibility will forfeit their placing, award, and prize money. No refund of entry fees will be made. National Standard will be used in cases where it applies.

### MEMBERSHIP

Membership in any league is not required to compete in these classes. However, membership is required for points to count with the leagues. Please join before the class.

### POST ENTRY

Once an order of go is established, a post entry will be required to go at the top of the order. Any entry in these special classes not received by the closing date of the show will be considered a post entry and the post entry fee listed will be charged.

### REFUNDS

Any class that has a required number of entries that is not met, and is canceled will entitle all entry & nomination fees to be refunded. If exhibitor elects to compete in a 100% add back class in place of the special class the entry fees will be distributed to the winners at 40%, 30%, 20%, 10% to 1st to 4th place respectively. No refund after order of go is drawn. If after walking the course of any Grand Prix Class, a rider feels he must scratch he will be eligible for 50% of the entry fee only for that class.

### ATTIRE

See page 60 on Attire.

### SCRATCHES

Any class with more than one round may not be scratched for any reason after the first round has begun. If a special class is scratched the day before the class is scheduled a full refund will be given. There will be no refunds for classes scratched on the same day. Except in case of Grand Prix classes the above refund rule will apply.

### AWARDS

Winners will be required to ride for presentation of awards and photographs. Winners consent to having their photographs used for any publications pertaining to ESP shows.

### PRIZE MONEY

Prize money will be credited to the entry's show account after the results of the class winnings are posted or a check will be mailed to the owner at the address on the entry blank within thirty days after the show, thereby ending the show's responsibility. Any class that has a number of entries required, will have the payout based on the number of on time entries and post entries will not be included in the number used to determine the payout. Classes that do not have enough entries to pay out prize money will either be canceled, or run without prize money at the exhibitors option. Any class with less than 4 entries will not pay prize money and entry fee will be as listed. Exception: USEF Rated Hunter sections will pay out with 3 Entries.

CHECK CLASS SPECS ON INDIVIDUAL CLASSES FOR MORE INFORMATION ON PRIZE MONEY BREAKDOWN.

All horses in the schooling area or warm-up area must have its show number attached to the horse or the individual riding or handling. Any horse without its correct number will be asked to leave the area. (HJ106)



## **SPECIAL HUNTER CLASSICS**

CLASS 902	\$500 ZEN ELITE EQUESTRIAN/RESILIENT FITNESS M&S/NAL/WIHS CHILDREN'S/ADULT HUNTER CLASSIC (ALL SHOWS)
CLASS 905	\$500 GREEN PONY HUNTER CLASSIC (NATIONAL SHOWS)
CLASS 906-908	\$500 DOVER SADDLERY PONY HUNTER CLASSICS (NATIONAL SHOWS)
CLASS 909	\$1,000 #1 EDUCATION PLACE JUNIOR HUNTER 3'3"/3'6" CLASSIC (NATIONAL SHOWS)
CLASS 910	\$1,000 VITAFLEX AMATEUR OWNER HUNTER 3'3"/3'6" CLASSIC (NATIONAL SHOWS)
CLASS 912	\$500 #1 EDUCATION PLACE / VITAFLEX JUNIOR/AMATEUR OWNER HUNTER 3'3"/3'6" CLASSIC (REGIONAL SHOWS)
CLASS 914	\$250 DOVER SADDLERY PONY HUNTER CLASSIC (REGIONAL SHOWS)
CLASS 920	\$10,000 USHJA NATIONAL HUNTER DERBY (HOLIDAY & HORSES) PRESENTED BY: 4EVER YOUNG
CLASS 920	\$1,500 USHJA NATIONAL HUNTER DERBY (YEAR END AWARDS HUNTER/EQUITATION PRESENTED BY: ELITE HORSE TRANSPORT )
CLASS 920	\$5,000 USHJA NATIONAL HUNTER DERBY (HOLIDAY FESTIVAL II)
CLASS 920	\$5,000 USHJA NATIONAL HUNTER DERBY (HOLIDAY FESTIVAL III) PRESENTED BY: PLATINUM PERFORMANCE
CLASS 920	\$5,000 USHJA NATIONAL HUNTER DERBY (HOLIDAY CIRCUIT FINALE) PRESENTED BY: KEYFLOW USA
CLASS 921	\$15,000 USHJA INTERNATIONAL HUNTER DERBY (HOLIDAY & HORSES) PRESENTED BY: BAINBRIDGE COMPANIES
CLASS 925	\$1,000 ALEXANDER ACADEMIC ACCESS 2'6" - 2'9" HUNTER DERBY (ALL SHOWS)

## **SPECIAL JUMPER CLASSICS**

CLASS 739/767	\$1,500 CCTV AGENT 1.00-1.05M JUNIOR & AMATEUR JUMPER CLASSICS (ALL SHOWS)
CLASS 743/763	\$1,500 SCORE AT THE TOP M&S 1.10-1.15M JUNIOR & AMATEUR JUMPER CLASSICS (ALL SHOWS)
CLASS 802	\$1,500 SCORE AT THE TOP NAL/WIHS 1.10-1.15M JUNIOR/AMATEUR JUMPER CLASSIC (ALL SHOWS)
CLASS 723	\$2,500 ARION SELLIER USA NAL 1.20-1.25M JUNIOR/AMATEUR JUMPER STAKE (ALL SHOWS)
CLASS 775	\$2,500 PALM BEACH EQUINE CLINIC NAL 1.30-1.35M JUNIOR/AMATEUR JUMPER STAKE (ALL SHOWS)
CLASS 708	\$2,500 BRAINJUICE 1.40-1.45M JUNIOR/AMATEUR JUMPER STAKE (PRE CHARITY ONLY)
CLASS 804	\$25,000 FLORIDA COAST EQUIPMENT NATIONAL GRAND PRIX (HOLIDAY & HORSES)
CLASS 804	\$25,000 #1 EDUCATION PLACE YEAR END AWARDS GRAND PRIX
CLASS 804	\$25,000 RESILIENT FITNESS HOLIDAY FESTIVAL II NATIONAL GRAND PRIX
CLASS 804	\$25,000 PROELITE® HOLIDAY FESTIVAL III NATIONAL GRAND PRIX
CLASS 804	\$50,000 WELLINGTON NATIONAL GOLF CLUB HOLIDAY CIRCUIT FINALE NATIONAL GRAND PRIX
CLASS 807	\$10,000 1.40M BAINBRIDGE COMPANIES OPEN STAKES CLASS (ALL SHOWS)
CLASS 808	\$5,000 1.35 STAKES CLASS (ALL SHOWS)
CLASS 815	\$250 .85M CLASSIC (ALL SHOWS)



## JUMPER CLASSICS

### **\$2,500 ARION SELLIER USA NAL 1.20-1.25M JUNIOR/AMATEUR JUMPER CLASSIC (FORMERLY LOW JUNIOR/AMATEUR JUMPER)**

#### **CLASS 723**

**ENTRY FEE: \$260**

**POST ENTRY: \$325**

#### **PLEASE SEE NAL PAGE FOR MEMBERSHIP REQUIREMENTS IN ORDER FOR POINTS TO COUNT**

Conducted as a Table II, Sec. 2.2(b) Immediate Jump Off. The first round and first jump off, if any, are decided by adding together the faults incurred over the course and any penalties for exceeding the time allowed. In the event of equality of faults after the first round, there will be one jump off for first place only in which time will decide in the event of equality of faults in the jump off. Course will consist of a minimum of 10-12 jumps @ 1.25M or 4'1.

**ORDER OF GO:** Will be established by management. If entered after the order of go is made, entry will go at the top of the order.

TEN ENTRIES REQUIRED. NO CREDIT FOR WITHDRAWALS AFTER ORDER IS POSTED. Will run as two classics unless there are less than 20 entries in either section (except at ESP November - will run as 1 classic)

If less than 5 entries in class by the close of entries the class may not be held

If there are 5 to 9 entries class will be held at the same entry fee but prize money will be: \$400, \$375, \$350, \$305, \$260, \$260

This class will count as a bonus class for SFHJA, USEF, and NAL

**PRIZE MONEY DISTRIBUTION:** \$600, \$300, \$280, \$275, \$265, \$260, \$260, \$260

**AWARDS:** Ribbons 1-8

### **\$2,500 PALM BEACH EQUINE CLINIC NAL 1.30-1.35M JUNIOR/AMATEUR JUMPER CLASSIC (FORMERLY MEDIUM JUNIOR/AMATEUR JUMPER)**

#### **CLASS 775**

**ENTRY FEE: \$260**

**POST ENTRY: \$325**

#### **PLEASE SEE NAL PAGE FOR MEMBERSHIP REQUIREMENTS IN ORDER FOR POINTS TO COUNT**

Conducted as a Table II, Sec. 2.2(b) Immediate Jump Off. The first round and first jump off, if any, are decided by adding together the faults incurred over the course and any penalties for exceeding the time allowed. In the event of equality of faults after the first round, there will be one jump off for first place only in which time will decide in the event of equality of faults in the jump off. Course will consist of a minimum of 10-12 jumps @ 1.30M or 4.27'

**ORDER OF GO:** Will be established by management. If entered after the order of go is made, entry will go at the top of the order.

TEN ENTRIES REQUIRED. NO CREDIT FOR WITHDRAWALS AFTER ORDER IS POSTED. Will run as two classics unless there are less than 20 entries in either section (except at ESP November - will run as 1 classic)

If less than 5 entries in class by the close of entries the class may not be held

If there are 5 to 9 entries class will be held at the same entry fee but prize money will be: \$400, \$375, \$350, \$305, \$260, \$260

This class will count as a bonus class for SFHJA, USEF and NAL

**PRIZE MONEY DISTRIBUTION:** \$600, \$300, \$280, \$275, \$265, \$260, \$260, \$260

**AWARDS:** Ribbons 1-8

**\$2,500 BRAINJUICE 1.40-1.45M JUNIOR/AMATEUR JUMPER CLASSIC  
(FORMERLY HIGH JUNIOR/AMATEUR JUMPER)**

**CLASS 706**

**ENTRY FEE: \$260**

**POST ENTRY: \$325**

Conducted as a Table II, Sec. 2.2(b) Immediate Jump Off. The first round and first jump off, if any, are decided by adding together the faults incurred over the course and any penalties for exceeding the time allowed. In the event of equality of faults after the first round, there will be one jump off for first place only in which time will decide in the event of equality of faults in the jump off. Course will consist of a minimum of 10-12 jumps @ 1.40M

**ORDER OF GO:** Will be established by management. If entered after the order of go is made, entry will go at the top of the order.

TEN ENTRIES REQUIRED. NO CREDIT FOR WITHDRAWALS AFTER ORDER IS POSTED. Will run as two classics unless there are less than 20 entries in either section (except at ESP November - will run as 1 classic)

If less than 5 entries in class by the close of entries the class may not be held

If there are 5 to 9 entries class will be held at the same entry fee but prize money will be: \$400, \$375, \$350, \$305, \$260, \$260

This class will count as a bonus class for SFHJA, USEF and NAL

**PRIZE MONEY DISTRIBUTION:** \$600, \$300, \$280, \$275, \$265, \$260, \$260, \$260

**AWARDS:** Ribbons 1-8

**\$1,500 CCTV AGENT 1.00-1.05M JUNIOR/AMATEUR JUMPER CLASSICS**

**CLASS 739/767**

**ENTRY FEE: \$175**

**POST ENTRY: \$225**

Open to Junior or Adult Amateur riders. All prize money payouts are calculated on the amount of on-time entries.

**CLASSES OFFERED AS SPLIT, IF THERE ARE LESS THAN 10 IN EITHER CLASS THEY WILL COMBINE.**

**COURSE:** To be shown over a course of approximately 10-12 jumps at 1.0M or 3'3". Conducted as a Table II, Sec. 2.2(b) Immediate Jump Off

**ORDER OF GO:** Will be established by management. If entered after the order of go is made, entry will go at the top of the order.

TEN ENTRIES REQUIRED. NO CREDIT FOR WITHDRAWALS AFTER ORDER IS POSTED. Will run as two classics unless there are less than 20 entries in either section (except at ESP November - will run as 1 classic)

If less than 4 entries in class by the close of entries this class may not be held.

If there are 5 to 9 entries class will be held at the same entry fee but prize money will be: \$275, \$195, \$180, \$175, \$175

**PRIZE MONEY DISTRIBUTION:** \$250, \$185, \$180, \$180, \$180, \$175, \$175, \$175

**AWARDS:** Ribbons 1-8

**THE HOLIDAY CIRCUIT AWARDS WILL BE PRESENTED AT  
THE HOLIDAY FINALE HORSE SHOW AT THE COMPLETION OF INDIVIDUAL DIVISIONS**  
All shows listed in the prize list will be counted for Holiday Circuit Awards

## CIRCUIT AWARDS

WILL BE PRESENTED TO THE HORSES/PONIES ACCUMULATING THE MOST POINTS IN THE FOLLOWING SECTIONS

1.40-1.45m Am/Jr Jumper	1.30-1.35m Am/Jr Jumper	1.20-1.25m Am/Jr Jumper
1.10-1.15m Amateur Jumper	1.10-1.15m Junior Jumper	1.00-1.05m Amateur Jumper
1.00-1.05m Junior Jumper	Itty Bitty Jumper	Puddle Jumper Jr/Am
11 & Under Equitation	12-14 Equitation	15-17 Equitation
Adult Amateur Equitation	Child/Adult Amateur Equitation 2'6"	Short Stirrup Equitation
Rusty Stirrup Equitation		
High Performance Hunter	Conformation Hunter (Combined)	Performance Hunter 3'3" Performance
Hunter 3'6"	Green Hunter 3'	Green Hunter 3'3"
Green Hunter 3'6"	Green Hunter 3'9"	Amateur Owner Hunter 18-35 3'6"
Amateur Owner Hunter 18-35 3'3"	Amateur Owner Hunter 36 & Over 3'6"	Amateur Owner Hunter 36 & Over 3'3"
Large Junior Hunter	Small Junior Hunter	Junior Hunter 3'3" (Combined)
Small Pony Hunter	Medium Pony Hunter	Large Pony Hunter
Green Pony Hunter	USHJA Hunter 2'	USHJA Hunter 2'3"
USHJA Hunter 2'6"	USHJA Hunter 2'9"	USHJA Hunter 3'
Adult Amateur Hunter	Children's Hunter	Children's Hunter Pony
Low Adult Hunter	Low Children's Hunter	Short Stirrup Hunter
Rusty Stirrup Hunter	Cross Rails Overall Hunter & Equit.	Walk Trot

Circuit Awards may be combined if entries warrant. ESP reserves the right not to give out a circuit award if the division does not run at at least 50% of shows.

**2023 HOLIDAY CIRCUIT GRAND CHAMPIONS RECEIVE A SPECIAL EMBROIDERED OR ENGRAVED CHAMPIONSHIP PRIZE**

## PERPETUAL TROPHIES

**THESE PERPETUAL TROPHIES  
ARE DEDICATED TO THOSE  
FOR WHOM THEY ARE NAMED  
AND WILL BE INSCRIBED  
WITH THE WINNERS' NAMES  
AND DISPLAYED IN OUR  
SHOW OFFICE.**



### **MEGGAN MORENCY MEMORIAL TROPHY**

Awarded to Circuit Champion Children's Jumper  
2023: Colina SN (Owner: Taylor Landstrom / Rider: Hailey Guidry)

### **REDWOOD FOREST MEMORIAL TROPHY**

Awarded to Circuit Champion Green Pony Hunter  
2023: Blue Steel (Owner: Hayley Rooney / Rider: Faith Schuttemeyer)

### **BO RADTKE MEMORIAL TROPHY**

Awarded to The Circuit Leading Trainer (Most Circuit Champions)  
2023: Merry Harding

### **THE GARROWAY FAMILY PERPETUAL TROPHY**

Awarded to The Circuit Champion for Walk Trot  
2023: Miss Bermuda (Owner: Lindsay Yinger / Rider: Amelia Emison)

### **THE BUTCHARD FAMILY PERPETUAL TROPHY**

Awarded to the Overall Pony Hunter  
2023: Tresoro (Owner: Gray Neville / Rider: Amira Kettaneh)

### **THE MELCO ELECTRIC PERPETUAL TROPHY**

Awarded to the Overall Children's Hunter  
2023: Victorino Z (Owner / Rider: Jessica Pletka)

### **THE EQUESTRIAN PROPERTIES PERPETUAL TROPHY**

Awarded to the Overall Adult Hunter  
2023: Tradition (Owner: Nancy Banfield / Rider: Hannah Hoch)



## **\$250 .85 CLASSIC**

### **CLASS 815**

**ENTRY FEE: \$55**

**POST ENTRY: \$110**

Conducted as a Table II, Sec. 2.2(b) Immediate jump off. The first round and first jump off, if any, are decided by adding together the faults incurred over the course and any penalties for exceeding the time allowed. In the event of equality of faults after the first round, there will be one jump off for first place only in which time will decide in the event of equality of faults in the jump off. Course will consist of a minimum of 10-12 jumps @ .85M

**ORDER OF GO:** Will be established by management. If entered after the order of go is made, entry will go at the top of the order.

FIVE ENTRIES REQUIRED. NO CREDIT FOR WITHDRAWALS AFTER ORDER IS POSTED.

**PRIZE MONEY DISTRIBUTION:** \$100, \$75, \$50, \$25, R, R, R, R

**AWARDS:** Ribbons 1-8

## **\$1,500 SCORE AT THE TOP M & S 1.10-1.15M JUNIOR/AMATEUR JUMPER CLASSICS**

### **CLASS 743/763**

**ENTRY FEE: \$175**

**POST ENTRY: \$225**

Open to Junior or Adult Amateur riders. All prize money payouts are calculated on the amount of on-time entries.

**CLASSES OFFERED AS SPLIT, IF THERE ARE LESS THAN 10 IN EITHER CLASS THEY WILL COMBINE.**

PLEASE SEE WWW.HITSSHOWS.COM FOR MARSHALL & STERLING MEMBERSHIP REQUIREMENTS

**COURSE:** To be shown over a course of approximately 10-12 jumps at 1.15M or 3'9".

Conducted as a Table II, Sec. 2.2(b) Immediate Jump Off

**ORDER OF GO:** Will be established by management. If entered after the order of go is made, entry will go at the top of the order. TEN ENTRIES REQUIRED. NO CREDIT FOR WITHDRAWALS AFTER ORDER IS POSTED. Will run as two classics unless there are less than 20 entries in either section (except at ESP November - will run as 1 classic)

If less than 4 entries in class by the close of entries this class may not be held.

If there are 5 to 9 entries class will be held at the same entry fee but prize money will be: \$275, \$195, \$180, \$175, \$175

This class will count as a bonus class for SFHJA and USEF

**PRIZE MONEY DISTRIBUTION:** \$250, \$185, \$180, \$180, \$180, \$175, \$175, \$175

**AWARDS:** Ribbons 1-8

## **\$1,500 SCORE AT THE TOP NAL/WIHS 1.10-1.15M JUNIOR/AMATEUR JUMPER CLASSIC**

**This class is a NORTH AMERICAN LEAGUE & WIHS QUALIFIER**

### **CLASS 802**

**ENTRY FEE: \$175**

**POST ENTRY: \$225**

Open to Adult Amateur riders & Junior riders. All prize money payouts is calculated on the amount of on-time entries.

PLEASE SEE WWW.RYEGATE.COM FOR NAL & WIHS MEMBERSHIP REQUIREMENTS IN ORDER FOR POINTS TO COUNT.

CLASS CONDITIONS: IF THERE ARE MORE THAN 20 CHILDREN AND MORE THAN 20 ADULTS IN THIS CLASS, IT WILL BE SPLIT INTO TWO CLASSES. TEN ENTRIES REQUIRED OR CLASS MAY BE CANCELLED.

**If less than 4 entries in class by the close of entries this class may not be held.**

If there are 4 to 9 entries class will be held at the same entry fee but prize money will be: \$275, \$195, \$180, \$175, \$175

**COURSE:** To be shown over a course of approximately 10-12 jumps at 1.10M or 3'7".

Conducted as a Table II, Sec. 2.2(b) Immediate Jump Off

**ORDER OF GO:** Will be established by management. If entered after the order of go is made, entry will go at the top of the order. NO CREDIT FOR WITHDRAWALS AFTER ORDER IS POSTED.

This class will count as a bonus class for SFHJA. and USEF

**PRIZE MONEY DISTRIBUTION:** \$250, \$185, \$180, \$180, \$180, \$175, \$175, \$175

**AWARDS:** Ribbons 1-8

## HOLIDAY & HORSES SERIES GRAND PRIXS NATIONAL STANDARD



Class 804 held at this competition are eligible for inclusion on the USEF Computer List. Please visit [www.ryegate.com](http://www.ryegate.com) to see a list of Ranking GP's

### SPONSORS:

**\$25,000 HOLIDAY & HORSES: FLORIDA COAST EQUIPMENT**  
**\$25,000 YEAR END AWARDS JUMPER: #1 EDUCATION PLACE**  
**\$25,000 HOLIDAY FESTIVAL II: RESILIENT FITNESS**  
**\$25,000 HOLIDAY FESTIVAL III: PROELITE®**  
**\$50,000 HOLIDAY FINALE: WELLINGTON NATIONAL GOLF CLUB**

### CLASS 804

**NOMINATION FEE: \$110**

**IHP FEE: \$35**

Please note we are making every effort to continue running Grand Prix classes throughout the 2023 Holiday Series. We ask all riders to please declare for the Grand Prix as early as possible each week. In the event a Grand Prix has not filled before the posted check in, we will offer an alternative \$10,000 1.40M Stake that will be run by with the same entry fee and specifications and Class 807. Stall refunds will be issued to any unused stall that was ordered for a Grand Prix.

To be eligible for this class, horses must pay the NOMINATION FEE of \$110. All horses competing must be on the grounds for twenty four hour period prior to the scheduled start time of this class. There will be a mandatory check-in time for this class 24 hours prior to the class being held. Time of the check in will be posted in the office the day before check-in. You will be required to bring your horse and back number, along with your stall assignment to check-in at the designated time and location. Horses who miss the check-in will not be eligible to compete and will forfeit the class fees. If after walking the course the rider feels they must scratch they will be eligible for a refund of half of the entry fee only. Refer to the section of this prize list that refers to Special Classes for all other rules applying to this class. Conducted as a Table II, Sec. 2.2(a) Time first jump off. The first round and first jump off, if any, are decided by adding together the faults incurred over the course and any penalties for exceeding the time allowed. In the event of equality of faults after the first round, there will be one jump off for first place only in which time will decide in the event of equality of faults in the jump off. Course will consist of a minimum of 10-12 jumps. This class will be held under the NATIONAL standard.

**ORDER OF GO:** Will be established by management. Order will be drawn after check-in process is completed.

**EIGHTEEN ENTRIES REQUIRED.** Entries based on the number of on-time entries.

### HOLIDAY & HORSES / YEAR END AWARDS JUMPER / HOLIDAY II / HOLIDAY III

**PRIZE MONEY: \$25,000 / ENTRY FEE: \$390 / POST ENTRY: \$490**

**PRIZE MONEY DISTRIBUTION:** \$7,500, \$5,500, \$3,250, \$2,000, \$1,500, \$1,250, \$1,000, \$750, \$750, \$500, \$500, \$500

### HOLIDAY FINALE

**PRIZE MONEY: \$50,000 / ENTRY FEE: \$740 / POST ENTRY: \$840**

**PRIZE MONEY DISTRIBUTION:** \$15,000, \$11,000, \$6,500, \$4,000, \$3,000, \$2,500, \$2,000, \$1,500, \$1,500, \$1,000, \$1,000, \$1,000

**AWARDS:** Ribbons 1-12

## **\$5,000 1.35M STAKE**

**SPONSORS: HOLIDAY & HORSES: PERFECT PRODUCTS / YEAR END AWARDS JUMPER: VITA FLEX /  
HOLIDAY FESTIVAL II: FREEJUMP / HOLIDAY FESTIVAL III: ALL PAWS ANIMAL CLINIC /  
HOLIDAY FINALE: PILATES ROCKS**

### **CLASS 808**

**NOMINATION FEE: \$110**

**ENTRY FEE: \$210**

**POST ENTRY: \$320**

All prize money payouts is calculated on the amount of on-time entries.

Conducted as a Table II, Sec. 2.2(b) Immediate Jump Off. The first round and first jump off, if any, are decided by adding together the faults incurred over the course and any penalties for exceeding the time allowed. In the event of equality of faults after the first round, there will be one jump off for first place only in which time will decide in the event of equality of faults in the jump off. Course will consist of a minimum of 10-12 jumps @ 1.35M or 4'2".

**ORDER OF GO:** Will be established by management. If entered after the order of go is made, entry will go at the top of the order.

FIFTEEN ENTRIES REQUIRED. NO CREDIT FOR WITHDRAWALS AFTER ORDER IS POSTED.

If less than 5 entries in class by the close of entries the class may not be held.

If there are 5 to 9 entries class will be held at the same entry fee but prize money will be: \$950, \$600, \$500, \$450

If there are 9 to 14 entries class will be held at the same entry fee but prize money will be: \$1000, \$600, \$500, \$500, \$450, \$450

This class will count as a bonus class for SFHJA

**PRIZE MONEY DISTRIBUTION:** \$1,500, \$1,000, \$600, \$525, \$285, \$250, \$210, \$210, \$210, \$210

**AWARDS:** Ribbons 1-12

## **\$10,000 1.40M BAINBRIDGE COMPANIES 1.40M OPEN STAKES CLASS**

### **CLASS 807**

**NOMINATION FEE: \$110**

**ENTRY FEE: \$375**

**POST ENTRY: \$475**

All prize money payouts is calculated on the amount of on-time entries.

Conducted as a Table II, Sec. 2.2(a) or (b) Option Timed first round or Immediate Jump Off. The first round and first jump off, if any, are decided by adding together the faults incurred over the course and any penalties for exceeding the time allowed. In the event of equality of faults after the first round, there will be one jump off for first place only in which time will decide in the event of equality of faults in the jump off. Course will consist of a minimum of 10-12 jumps @ 1.40M or 4'7".

**ORDER OF GO:** Will be established by management. If entered after the order of go is made, entry will go at the top of the order.

FIFTEEN ENTRIES REQUIRED. NO CREDIT FOR WITHDRAWALS AFTER ORDER IS POSTED.

If fewer than 5 entries in class by the close of entries the class may not be held.

If there are 5 to 9 entries class will be held at the same entry fee but prize money will be \$1900, \$1200, \$1000, \$900

If there are 10 to 14 entries class will be held at the same entry fee but prize money will be: \$2000, \$1200, \$1000, \$1000, \$900, \$900

This class will count as a bonus class for SFHJA

**PRIZE MONEY DISTRIBUTION:** \$2,700, \$2,000, \$1,175, \$775, \$575, \$475, \$400, \$400, \$375, \$375, \$375, \$375

**AWARDS:** Ribbons 1-12





*Official Partner of Wellington International*

**FOR ALL OF YOUR EQUESTRIAN SURFACES**

Travis Gould  
(815) 276-3777  
JTWGinc@yahoo.com  
@jtwg\_equestrian\_surfaces

## HUNTER CLASSICS

### DOVER SADDLERY PONY & GREEN PONY HUNTER CLASSICS

**NOMINATING FEE: \$40**

**POST NOMINATING: \$55**

Open to horse/rider combination that has shown in the Regular Pony Hunter Section at this show. Nominations must be received by the close of entries.

**CLASS CONDITIONS:** To be judged on performance and soundness, suitability and manners to count. To be scored under the open numerical judging system. Each competitor will receive a numeric score from the last class of the first day of their respective section. This score will be 50% of their classic score. The top twelve competitors will return to jump a second round on the second day of their respective division over a different course, and will receive a numeric score for this round which will be 50% of their final score. In the event of equal scores the one with the highest second round score will be placed ahead of others with equal total scores. If horses still remain tied for first place they will jump a third round over a shortened course. Ties for all other places will remain tied. No competitor may show more than 2 ponies in any respective height section in accordance with HP173.13 and MUST declare which two ponies it wishes to show BEFORE the start of the first Classic round. If they are not declared Management will decide on the criteria of which two ponies were entered into the class first. This class will count as a bonus class for SFHJA & USEF

Class must have 6 entries in order to be held.

**COURSE:** To be shown over a course of approximately 10 jumps at the ponies respective height.

**ORDER OF GO:** Will be established by management. and/or based upon first round scores. No scratches after the order has been posted.

**NATIONAL SHOWS - CLASS 905 GREEN / 906 SMALL / 907 MEDIUM / 908 LARGE**

**PRIZE MONEY: \$500 / ENTRY FEE: \$40 / POST ENTRY: \$50**

**PRIZE MONEY:** \$150, \$110, \$75, \$50, \$40, \$25, \$25, \$25

**REGIONAL SHOWS - CLASS 914 COMBINED REGULAR PONY HUNTER CLASSIC**

**PRIZE MONEY: \$250 / ENTRY FEE: \$30 / POST ENTRY: \$40**

**PRIZE MONEY:** \$75, \$55, \$37.50, \$25, \$20, \$12.50, \$12.50, \$12.50

**AWARDS:** Ribbons 1-8

### \$500 ZEN ELITE EQUESTRIAN / RESILIENT FITNESS M & S/NAL/WIHS CHILDREN'S/ADULT AMATEUR HUNTER CLASSIC (ALL SHOWS)

**CLASS 902**

**NOMINATING FEE: \$40**

**POST NOMINATING: \$55**

**ENTRY FEE: \$40**

**POST ENTRY: \$55**

Open to horse/rider combination that has shown in two classes of Children's or Adult Amateur Hunter Sections at this show.

PLEASE SEE [WWW.HITSSHOWS.COM](http://WWW.HITSSHOWS.COM) FOR MARSHALL & STERLING AND/OR [WWW.RYEGATE.COM](http://WWW.RYEGATE.COM) FOR NAL & WIHS MEMBERSHIP REQUIREMENTS IN ORDER FOR POINTS TO COUNT.

**CLASS CONDITIONS:** To be judged on performance and soundness, suitability and manners to count. To be scored under the open numerical judging system. Each competitor will receive a numeric score from the second round of their respective section. This score will be 50% of their classic score. The top 12 if available or 25 % will return over a second course which will be 50% of their final score. Any entry eliminated from the first round will not return for the second round. In the event of equal scores the one with the highest last class score will be placed ahead of others with equal total scores. If horses still remain tied for first place they will jump a third round over a shortened course. Ties for all other places will remain tied.

Class must have 3 entries in order to be held.

**COURSE:** To be shown over a course of approximately 10 jumps not to exceed 3' in height with spreads to 3'.

This class will count as a bonus class for SFHJA & USEF

**PRIZE MONEY DISTRIBUTION:** \$150, \$110, \$75, \$50, \$40, \$25, \$25, \$25

**AWARDS:** Ribbons 1-8

## #1 EDUCATION PLACE JUNIOR HUNTER 3'3"/3'6" & VITAFLEX AMATEUR OWNER HUNTER 3'3"/3'6" CLASSIC

**NOMINATING FEE: \$40**

**POST NOMINATING: \$55**

Open to horse/rider combination that has shown in the Junior Hunter 3'3", Junior Hunter 3'6", Amateur Owner 3'3" or Amateur Owner 3'6" at this show.

Nominations must be received by the close of entries.

**CLASS CONDITIONS:** To be judged on performance and soundness, suitability and manners to count. To be scored under the open numerical judging system. Each competitor will receive a numeric score from the last class of the first day of their respective section. This score will be 50% of their classic score. The top twelve competitors will return to jump a second round on the second day of their respective division over a different course, and will receive a numeric score for this round which will be 50% of their final score. In the event of equal scores the one with the highest second round score will be placed ahead of others with equal total scores. If horses still remain tied for first place they will jump a third round over a shortened course. Ties for all other places will remain tied. No competitor may show more than 2 horses in any respective height section in accordance with Federation Rules and MUST declare which two horses it wishes to show BEFORE the start of the first Classic round. If they are not declared Management will decide on the criteria of which two horses were entered into the class first.

Class must have 6 entries in order to be held.

**COURSE:** To be shown over a course of approximately 10 jumps at their respective height.

**ORDER OF GO:** Will be established by management. and/or based upon first round scores. No scratches after the order has been posted. This class will count as a bonus class for SFHJA & USEF.

**NATIONAL SHOWS - CLASS 909 JUNIOR HUNTER 3'3"/3'6" / CLASS 910 AMATEUR OWNER HUNTER 3'3"/3'6"**

**PRIZE MONEY: \$1,000 / ENTRY FEE: \$70 / POST ENTRY: \$85**

**PRIZE MONEY: \$300, \$220, \$150, \$100, \$80, \$50, \$50, \$50**

**REGIONAL SHOWS - CLASS 912 COMBINED JUNIOR/AMATEUR OWNER HUNTER 3'3"/3'6" CLASSIC**

**PRIZE MONEY: \$500 / ENTRY FEE: \$40 / POST ENTRY: \$50**

**PRIZE MONEY: \$150, \$110, \$75, \$50, \$40, \$25, \$25, \$25**

**AWARDS:** Ribbons 1-8





## USHJA GREEN HUNTER INCENTIVE

### CLASS 915 - 3' & 3'3" / 918 - 3'6" & 3'9"

#### ENROLLMENT AND ELIGIBILITY TO COMPETE:

To be run in accordance with HU169. For complete specs see [www.ushja.org](http://www.ushja.org)

The Green Hunter Incentive program is open to horses of any age that are eligible to compete as a Green hunter under Federation rules. A horse's green status which is reinstated in accordance with Federation rules is eligible to compete in a USHJA Green Hunter Incentive Stake Class provided all other requirements have been met.

Horses must be enrolled in the USHJA Green Hunter Incentive Program and pay the annual enrollment fee to participate in the Green Hunter Incentive Program classes and to be eligible for the Green Hunter Incentive Program Championship. Additionally, horses must be registered with USHJA and recorded with USEF to participate. Horses must be enrolled in the Green Hunter Incentive Program prior to competing in a Green Hunter Incentive Program class. Only horses appearing on the enrolled list are eligible to compete in a Green Hunter Incentive Program class. Only enrolled horses that have competed in a minimum of two USHJA Green Hunter Incentive Program classes between December 1 and July 31 of the competition year, in which the Championship is held, are eligible to compete in the Championship. It is the exhibitor's responsibility to enroll his horse in a timely manner in order to be eligible to participate.

The final over fence class of the Green Hunter section will also be offered as a USHJA Green Hunter Incentive Stakes Class. Only horses enrolled in the Green Hunter Incentive Program are eligible to participate. Enrolled horses will pay a separate, additional entry fee and will be judged and pinned a second time, against just the other horses enrolled in the GHIS and entered in the Stake class. Horses not enrolled in the GHIS program are eligible for the ribbons and prizes offered in the Green Hunter section only, not the additional GHIS ribbons or prize money.

#### **NATIONAL SHOWS (PRIZE MONEY: \$1,000 / ENTRY FEE: \$150 {\$100 CLASS ENTRY + \$50 ADD BACK PER HORSE})**

**PRIZE MONEY:** \$300, \$220, \$130, \$80, \$60, \$50, \$40, \$30, \$30, \$20, \$20, \$20

#### **REGIONAL SHOWS (PRIZE MONEY: \$500 / ENTRY FEE: \$75 {\$50 CLASS ENTRY + \$25 ADD BACK PER HORSE})**

**PRIZE MONEY:** \$150, \$110, \$65, \$40, \$30, \$25, \$20, \$15, \$15, \$10, \$10, \$10

Add back money for 1st-4th place at all shows. Add Back money will be distributed using the following percentages; 40%, 30%, 20%, 10%.

**AWARDS:** Ribbons 1-8

## \$1,000 2'6" -2'9" HUNTER DERBY SPONSORED BY SCORE AT THE TOP

### CLASS 925

**NOMINATING FEE: \$40**

**ENTRY FEE: \$70**

**POST NOMINATING: \$55**

**POST ENTRY FEE: \$85**

#### **COURSE REQUIREMENTS:**

##### **ROUND ONE: HUNTER CLASSIC COURSE**

a. A minimum of ten obstacles must be offered in the Hunter Classic Round; b. Fence heights 2'6"; c. there will be four option fences set at 2'9"; d. At least one Bending Line; e. At least one line with an unrelated distance; f. At least one long approach; g. Jumps: Obstacles must simulate those reminiscent of the hunt field and course must offer a variety of Classic jumps with different appearances such as: natural post and rail, stone wall, white board fence or gate, coop, aiken, hedge, oxer, brush, logs, natural foliage. Natural obstacles such as banks and ditches are allowed. h. There will be no In and Outs in this derby,

##### **ROUND TWO: HANDY HUNTER COURSE**

Horses will not be required to jog for soundness. A minimum of eight obstacles must be offered in the Handy Hunter Round. Fence height: 2'6", There must be four option fences set at 2'9" The course should simulate riding over hunt country and must have a minimum of two handy options, such as: tight turns, different tracks, clever options for jump approaches, pen type obstacles, hand gallop a jump, trot a lowered obstacle not to exceed 2'3" in height, walk over an obstacle not to exceed 18" in height, lead over an obstacle, halt and/or back, open gate while mounted. Gimmicky options are not appropriate.

A minimum of twelve (12) entries, including horses tied for 12th place, must return for Round Two, if available.

**ATTIRE:** Formal dress attire is suggested but not required: Buff breeches and Shadbelly. White breeches and dark or scarlet coat, hunt colors, or official sponsor or team jacket permitted

This class will be run in accordance with all rules stated in HU167. This unrated class will be run and judged the same as a National Hunter Derby @ the heights of 2'6"-2'9".

**PRIZE MONEY DISTRIBUTION:** \$300, \$220, \$150, \$100, \$80, \$50, \$50, \$50

This Derby will be split and run as two separate classes (Professional/Non-Professional) with a minimum of 6 in each section.

# USHJA NATIONAL HUNTER DERBY (HUNT & GO)

## PRESENTED BY

**\$10,000 HOLIDAY & HORSES: 4EVER YOUNG**

**\$1,500 YEAR END AWARDS HUNTER & EQUITATION: ELITE HORSE TRANSPORT**

**\$5,000 HOLIDAY II**

**\$5,000 HOLIDAY FESTIVAL III: PLATINUM PERFORMANCE**

**\$5,000 HOLIDAY FINALE: KEYFLOW USA**

## CLASS 920

**SCHOOLING:** During the two rounds of the National Hunter Derby all horses must be ridden in official horse show schooling areas only. Riders must wear their official horse show back number while mounted.

### COURSE REQUIREMENTS:

\*Please note this Hunt and Go is judged differently than the International Hunter Derby Hunt and Go.

Alternatively, the Hunt and Go option may be utilized in lieu of the traditional format. The Hunt and Go format will consist of two (2) phases, one (1) Classic Hunter and one (1) Handy Hunter. The phases will be jumped consecutively. All participants will complete both the Classic and the Handy portions even if penalties (rails, refusals, etc.) are incurred. Major penalties (falls, 3 refusals, off course, etc.) will result in elimination.

#### 1. Standard Hunt and Go Format

a. The Classic Hunter Round, consisting of seven to eight (7-8) fences with two (2) high options, shall be judged on quality, movement, jumping style, manners and way of going.

b. After the completion of the classic round horses will pick up their pace and pass through a set of markers to begin their handy portion of the class. Riders are not permitted to walk or pause between rounds. The Handy Hunter Round, consisting of five to eight (5-8) fences with two (2) high options, shall be judged on quality, movement, jumping style, manners and way of going. Pace, brilliance, and a shorter track are to be rewarded. A horse/rider may not jump decorations or other obstacles in order to create a shorter track.

**ATTIRE:** Formal dress attire is suggested but not required: Buff breeches and Shadbelly. White breeches and dark or scarlet coat, hunt colors, or official sponsor or team jacket permitted.

This class will be run in accordance with all rules stated in HU167. Log on to [www.ushja.org](http://www.ushja.org) for more information regarding this class.

## HOLIDAY & HORSES

**PRIZE MONEY: \$10,000 / ENTRY FEE: \$600**

**PRIZE MONEY:** \$3,000, \$2,200, \$1,300, \$800, \$600, \$500, \$400, \$300, \$300, \$200, \$200, \$200

## YEAR END AWARDS HUNTER & EQUITATION

**PRIZE MONEY: \$1,500 / ENTRY FEE: \$150**

**PRIZE MONEY:** \$450, \$330, \$195, \$120, \$90, \$75, \$60, \$45, \$45, \$30, \$30, \$30

## HOLIDAY FESTIVAL II, HOLIDAY FESTIVAL III & HOLIDAY FINALE

**PRIZE MONEY: \$5,000 / ENTRY FEE: \$300**

**PRIZE MONEY:** \$1,500, \$1,100, \$650, \$400, \$300, \$250, \$200, \$150, \$150, \$100, \$100, \$100

Cooler Awarded to First Place

## CLASS 921 \$15,000 2\* USHJA INTERNATIONAL HUNTER DERBY

**CLASS PRICE: \$700, Plus a \$50 USHJA Mandatory Fee = \$750**

You must declare what section you want your bonus points to count for at the time of your entry. Horses ridden by amateurs and juniors will automatically go towards their respective sections. Points will be: Round 1 and Round 2 @ 50, 40, 35, 25, 20, 20, 15, 10, 7, 5, 3, 2. Overall points will be 200, 160, 140, 120, 100, 80, 60, 40, 28, 20, 12, 8.

### STANDARD HUNT AND GO FORMAT

a. The Classic Hunter Round, consisting of 7-8 fences with 2 high options, shall be judged on quality, movement, jumping style, manners and way of going.

b. After the completion of the classic round horses will pick up their pace and pass through a set of markers to begin their handy portion of the class. The Handy Hunter Round, consisting of 5-8 fences with 2 high options, shall be judged on quality, movement, jumping style, manners and way of going. Pace, brilliance, and a shorter track are to be rewarded. A horse/rider may not jump decorations or other obstacles in order to create a shorter track.

c. Two scores will be given by each judging panel, with one score for the Classic Round and one score for the Handy Round. Bonus points of one point per high option jump will be added to each judging panel's score. The scores from each panel will be added together to determine the total score and placement. Prior to the start of the class one judging panel must be designated as the tiebreaker.

d. A judging assistant must be present during all phases of the competition. The duties of the judging assistant include notifying the Judges if a rail comes down and when a horse jumps the higher height option fences. The judging assistant is not required to be a licensed official and is not responsible for the scoring of the judging panels. A competition staff member may fill this role.

e. The Option Bonus Score of one additional point for each higher height option fence jumped must be awarded even if there is a refusal, rail down or loss of good jumping style at that higher height option fence, providing that the horse- and-rider combination does jump the higher height option fence.

### JOG FORMAT

a. All horses entered in the International Hunter Derby class must jog for soundness during the Official Jog prior to the start of the first round in order to compete. The Official Jog must be held within 12 hours of the start of the first round. This jog will be run in a manner similar to an FEI jog.

b. A horse must be officially entered in the class before it will be allowed to jog.

c. Proper attire is required (i.e., riding clothes or proper attire which an exhibitor would wear to compete in a model class).

d. All horses must be presented at the Official Jog with their actual competition number and wearing a conventional hunter bridle, including noseband.

e. The judging panel for the Official Jog shall consist of the competition veterinarian and a minimum of one judge from the judging panels officiating for the class.

f. The jog surface must be level. Horses shall be evaluated from the side and following consultation with the veterinarian, the decision of the participating judge(s) is final and binding and not subject to further appeal of any kind.

g. If a horse does not pass the jog; the exhibitor may request to re-present the horse to the judge(s). The judge(s) may decide to allow the horse to re-present at any time up to one hour prior to the start of the class. The vet and one of the judges from the original panel must be present.

### STABLING/SCHOOLING

a. All horses competing in the Derby class must be on the competition grounds a minimum of 24 hours prior to the start of the first round of the class.

b. All horses will be monitored and must remain on the competition grounds until the horse is finished competing in the Derby class. Any horse that leaves the premises prior to completing its participation in the Derby class is disqualified.

c. All horses must be ridden in official horse show schooling areas unless competition management designates a specific schooling area for derby horses. Riders must wear the horses' competition number while mounted.

### AWARD PRESENTATIONS

a. All riders in the top 12 overall (or their designated representative if they are not available) must ride for ribbons in order to receive prize money.

b. For all Member Event Series classes, USHJA will provide ribbons for the first round, second round and the overall standings.

c. Competition management may offer additional awards (e.g., highest placing junior owner, highest placing amateur, highest placing thoroughbred, highest placing rider competing on only one entry in the class)

REFER TO [www.ushja.org](http://www.ushja.org) for all derby information.

**PRIZE MONEY:** \$4,500, \$3,300, \$1,950, \$1,200, \$900, \$750, 600, \$450, \$450, \$300, \$300, \$300



# Shield your horse from the inside out.

SafeChoice®

NOW WITH

**DIGESTIVE SHIELD™**

PRE + PRO + POSTBIOTICS + CALCITE



ONLY FROM NUTRENA®

SafeChoice® with Digestive Shield™ is your trusted partner for their nutritional protection. Our unique formula targets gut health and immune support to help your horse look and feel its best.



Scan the  
code to get  
the inside  
scoop.



**Nutrena®**  
What's inside counts.

© 2023 Cargill, Incorporated. All rights reserved.

## FEI INFORMATION

Our FEI competitions are organized in accordance with:

This event is organised in accordance with:

- FEI Statutes, 23rd edition effective 1st January 2009
- FEI General Regulations, 23rd edition effective 1st January 2009
- FEI Veterinary Regulations, 10th edition 2006,
- The Rules for Jumping Events, 23rd edition effective 1st January 2009, and if applicable the Rules for the FEI World Cup™ Jumping Events.
- FEI Special Regulations for Pony Riders and Children, 9th edition, 2008,
- CSI requirements (For all CSI events in Europe and Worldwide for Amateur Cat.),
- CSI 3\*, 4\* invitation system (Europe) and 5\* invitation system (Worldwide),

- Equine Anti-Doping And Medication Control Rules (EADMCOR), 1st edition, revision effective 1 June 2007,
- FEI Anti-Doping Rules for Human Athletes (ADRHA), 1st edition, revision effective 26 July 2005,
- All subsequent published revisions, the provisions of which will take precedence.
- An arbitration procedure is provided for in the FEI Statutes and General Regulations referred to above. In accordance with this procedure, any appeal against a decision rendered by the FEI or its official bodies is to be settled exclusively by the Court of Arbitration for Sport (CAS) in Lausanne, Switzerland.
- It is the responsibility of NFs to ensure their participants are of the correct age.

## THE FEI CODE OF CONDUCT

### FOR THE WELFARE OF THE HORSE

The Fédération Equestre Internationale (FEI) expects all those involved in international equestrian sport to adhere to the FEI's Code of Conduct and to acknowledge and accept that at all times the welfare of the horse must be paramount and must never be subordinated to competitive or commercial influences.

1. At all stages during the preparation and training of competition horses, welfare must take precedence over all other demands. This includes good horse management, training methods, farriery and tack, and transportation.
2. Horses and competitors must be fit, competent and in good health before they are allowed to compete. This encompasses medication use, surgical procedures that threaten welfare or safety, pregnancy in mares and the misuse of aids.

3. Events must not prejudice horse welfare. This involves paying careful attention to the competition areas, ground surfaces, weather conditions, stabling, site safety and fitness of the horse for onward travel after the event.
4. Every effort must be made to ensure that horses receive proper attention after they have competed and that they are treated humanely when their competition careers are over. This covers proper veterinary care, competition injuries, euthanasia and retirement.
5. The FEI urges all involved with the sport to attain the highest levels of education in their areas of expertise.

A full copy of this Code can be obtained from the Fédération Equestre Internationale, Avenue Mon-Repos 24, 1005 Lausanne, Switzerland.

Telephone: +41 21 310 47 47. The Code is available in English & French.

The Code is also available on the FEI's website: [www.horsesport.org](http://www.horsesport.org).

## HEALTH REQUIREMENTS FOR THE ENTRY OF HORSES

Miami Animal Import Center, P.O. Box 660657, Miami Springs, FL 33266 (305) 526-2926

New York Animal Import Center, 200 Drury Lane, Rock Tavern, NY 12575 (845) 564-2950

Los Angeles Import Center, 11850 S. La Cienega Blvd., Hawthorne, CA 90250 (310) 725-1970

It may be prudent to check with the State of destination as to any additional State Health requirements that must be met.

Some States have health requirements that are in addition to those required by the Federal Government.

Importing a Horse into the United States call to find out current rates and whether or not you are required to do a 3-Day, 7-Day or 60 Day Quarantine.

Go to <http://www.aphis.usda.gov/vs/ncie>.

## USDA GUIDE SHEET FOR HORSES THAT REQUIRE A 7-DAY QUARANTINE COUNTRIES THAT REQUIRE A 7-DAY QUARANTINE

All countries in the Western Hemisphere except for: Canada, Mexico, Bermuda, British Virgin Islands. Horses may be imported into the United States provided they are accompanied by a proper veterinary health certificate issued by a full-time veterinary officer of the National Government stating that the horses have:

1. Been in that country for 60 days immediately preceding importation. If the horses have not been in the country 60 days, they are to be accompanied by a like certificate issued by a full-time salaried veterinary officer of the national government of each country in which the horses have been during the 60 days immediately preceding shipment to the United States.
2. Been inspected and found free of contagious diseases and insofar as can be determined exposure thereto during the 60 days immediately preceding exportation.
3. Not been vaccinated with a live, attenuated, or inactivated vaccine during the 14 days immediately preceding exportation.
4. Not been on premises where African horse sickness, dourine, glanders, surra, epizootic lymphangitis, ulcerative lymphangitis, equine piroplasmiasis, equine infectious anemia (EIA), contagious equine metritis (CEM), vesicular stomatitis, or Venezuelan equine encephalomyelitis (VEE) has occurred during the 60 days immediately preceding exportation, nor have these diseases occurred on any adjoining premises during this same period of time.
5. Not been in a country where CEM is known to exist, nor have had any contact, breeding or otherwise, with horses from such a country, for the 12 months preceding exportation.

6. Been inspected and found to be free of ectoparasites. Horses presented for entry into the United States from countries that are not recognized by the USDA as being free from VEE or screwworm are required to be quarantined for a minimum of 7-days at the port of entry. Quarantine charges are \$270.00 per day for each horse for days 1 through 3, and \$195.00 for each horse for days 4 through 7 (prices subject to change without prior notice.) If the length of quarantine is extended beyond 7 days, the quarantine rate may be lowered. While in quarantine, tests for dourine, glanders, equine piroplasmiasis, and EIA are conducted. Horses that test positive for any of the diseases will be refused entry into the U.S.

## INSURANCES

- a. Equestrian Show Holdings, LLC, Equestrian Sport Productions, LLC and Wellington Equestrian Partners, their officials, sponsors and employees will not be responsible for any accident or loss which may occur to any exhibitor, spectators, guest, rider, groom, attendant or other employee, animal or equipment at any of the competition.
- b. "All owners and competitors are personally responsible for damages to third persons caused by themselves, their employees, their agents or their horses. They are therefore strongly advised to take out third-party insurance providing full coverage for participation in equestrian events at home and abroad, and to keep the policy up to date."
- c. Florida Senate Bill 1658 Equine Zero Liability Statute: Warning-Under Florida Law an equine activity sponsor or equine professional is not liable for an injury to, or the death of, a participant in equine activities resulting from the inherent risk of equine activities.

OFFICE USE ONLY

2023-24 ESP HOLIDAY SERIES OFFICIAL ENTRY BLANK

ENTRIES CLOSE: One Week Prior To Start of Show

Payment Policy

We encourage you or your agent/trainer to close out your show bill in person before the end of the show. However if you do not so in person, you automatically agree to authorize Equestrian Sport Productions (ESP) to charge your credit card for all entry fees, stabling fees, etc. If you don't close out (either online or in person) within 24 hours of the end of the show there will be a \$15 Close Out Fee applied. If you dispute a charge made by ESP you may not be able to show until the charge dispute has been resolved. There will be a 3.5% service charge on all credit card transactions.

LAST 4 OF CREDIT CARD ONLY      EXP.      CCV      NAME ON CARD/CHECK      (ALL CHECKS MUST BE U.S. FUNDS)

SIGNATURE      USEF/USHJA NUMBER      COLOR      SEX      HEIGHT      YR. FOALED      MICROCHIP #

NAME OF HORSE	USEF/USHJA NUMBER	COLOR	SEX	HEIGHT	YR. FOALED	MICROCHIP #

RIDER ONE      CLASSES

RIDER TWO      CLASSES

RIDER THREE      CLASSES

ONLY ONE HORSE PER ENTRY FORM  
PLEASE PRINT OR TYPE CLEARLY  
PROOF OF CURRENT EHV 1/4 MUST BE  
SHOWN TO RECIEVE BACK NUMBERS. ALL  
ENTRIES MUST HAVE A VALID COGGINS.

STABLE WITH:

By entering a Federation-licensed Competition and signing this entry blank as the Owner, Lessee, Trainer, Manager, Agent, Coach, Driver, Rider, Handler, Vaultor or Longeur and on behalf of myself and my principals, representatives, employees and agents, I agree that I am subject to the Bylaws and Rules of The United States Equestrian Federation, Inc. (the "Federation") and the local rules of ESP 2023/2024 HOLIDAY SERIES SHOWS (Competition). I agree to be bound by the Bylaws and Rules of the Federation and of the competition. I will accept as final the decision of the Hearing Committee on any question arising under the Rules, and agree to release and hold harmless the competition, the Federation, their officials, directors and employees for any action taken under the Rules. I represent that I am eligible to enter and/or participate under the Rules, and every horse I am entering is eligible as entered. I also agree that as a condition of and in consideration of acceptance of entry, the Federation and/or the Competition may use or assign photographs, videos, audios, cable - casts, broadcasts, internet, film, new media or other likenesses of me and my horse taken during the course of the competition for the promotion, coverage or benefit of the competition, sport, or the Federation. Those likenesses shall not be used to advertise a product and they may not be used in such a way as to jeopardize amateur status. I hereby expressly and irrevocably waive and release any rights in connection with such use, including any claim to compensation, invasion of privacy, right of publicity, or to misappropriation. The construction and application of Federation rules are governed by the laws of the State of New York, and any action instituted against the Federation must be filed in New York State. See GR908.4.

BY SIGNING BELOW, I AGREE that I have read, understand, and agree to be bound by all applicable Federation Bylaws, rules, and policies including the USEF Safe Sport Policy and Minor Athlete Abuse Prevention Policies (MAAPP) as published at [www.usef.org](http://www.usef.org), as amended from time to time, as well as all terms and provisions of this Prize List. If I am signing and submitting this Agreement electronically, I acknowledge that my electronic signature shall have the same validity, force and effect as if I affixed my signature by my own hand.

RIDER #1 SIGNATURE      RIDER #2 SIGNATURE      RIDER #3 SIGNATURE

RIDER #1 NAME	USEF # / USHJA #	RIDER #2 NAME	USEF # / USHJA #	RIDER #3 NAME	USEF # / USHJA #
ADDRESS		ADDRESS		ADDRESS	
CITY/STATE/ZIP		CITY/STATE/ZIP		CITY/STATE/ZIP	
EMAIL		EMAIL		EMAIL	
PHONE #	BIRTHDATE	PHONE #	BIRTHDATE	PHONE #	BIRTHDATE

MAIL ENTRIES PRIOR TO SHOW & DURING SHOW:  
ESP  
14440 PIERSON ROAD  
WELLINGTON, FL 33414  
Checks Payable to: ESP

OWNER SIGNATURE	USEF # / USHJA #	TRAINER SIGNATURE	USEF # / USHJA #	PARENT/GUARDIAN SIGNATURE IF RIDER IS A MINOR:
OWNER NAME		TRAINER/COACH NAME		EMERGENCY CONTACT NUMBER:
ADDRESS		ADDRESS		PRIZE MONEY PAYEE:
CITY/STATE/ZIP		CITY/STATE/ZIP		SOCIAL SECURITY/TAX ID NUMBER: MUST FILL OUT DIGITAL W9
EMAIL	PHONE #	EMAIL	PHONE #	COACH SIGNATURE
				COACH NAME





## WAIVER AND RELEASE OF LIABILITY, ASSUMPTION OF RISK AND INDEMNITY AGREEMENT

For and in consideration of United States Equestrian Federation, Inc. dba US Equestrian ("USEF") allowing me, the undersigned, to participate in any capacity (including as a rider, driver, handler, vaulter, longeur, lessee, owner, agent, coach, official, trainer or volunteer) in a USEF sanctioned, licensed or approved event or activity, including but not limited to equestrian clinics, practices, shows, competitions and related or incidental activities and \_\_\_\_\_ ("USEF Event" or "USEF Events"); I, for myself, and on behalf of my spouse, children, heirs and next of kin, and any legal and personal representatives, executors, administrators, successors, and assigns, hereby agree to and make the following contractual representations pursuant to this Agreement (the "**Agreement**"):

A. **RULES AND REGULATIONS:** I hereby agree that I have read, understand, and agree to be bound by all applicable Federation Bylaws, rules, and policies including the USEF Safe Sport Policy and Minor Athlete Abuse Prevention Policies as published at [www.usef.org](http://www.usef.org), as amended from time to time.

B. **ACKNOWLEDGMENT OF RISK:** I knowingly, willingly, and voluntarily acknowledge the inherent risks associated with the sport of equestrian and know that horseback riding and related equestrian activities are inherently dangerous, and that participation in any USEF Event involves risks and dangers including, without limitation, the potential for serious bodily injury (including broken bones, head or neck injuries), sickness and disease (including communicable diseases), trauma, pain & suffering, permanent disability, paralysis and death; loss of or damage to personal property (including my mount & equipment) arising out of the unpredictable behavior of horses; exposure to extreme conditions and circumstances; accidents involving other participants, event staff, volunteers or spectators; contact or collision with other participants and horses, natural or manmade objects; adverse weather conditions; facilities issues and premises conditions; failure of protective equipment (including helmets); inadequate safety measures; participants of varying skill levels; situations beyond the immediate control of the USEF Event organizers and competition management; and other undefined, not readily foreseeable and presently unknown risks and dangers ("**Risks**").

### WARNING:

**Under Florida law, an equine activity sponsor or equine professional is not liable for an injury to, or the death of, a participant in equine activities resulting from the inherent risks of equine activities.**

C. **ASSUMPTION OF RISK:** I understand that the aforementioned Risks may be caused in whole or in part or result directly or indirectly from the negligence of my own actions or inactions, the actions or inactions of others participating in the USEF Events, or the negligent acts or omissions of the Released Parties defined below, and I hereby voluntarily and knowingly assume all such Risks and responsibility for any damages, liabilities, losses, or expenses that I incur as a result of my participation in any USEF Events. I also agree to be responsible for any injury or damage caused by me, my horse, my employees or contractors under my direction and control at any USEF Event.

D. **WAIVER AND RELEASE OF LIABILITY, HOLD HARMLESS AND INDEMNITY:** In conjunction with my participation in any USEF Event, I hereby release, waive and covenant not to sue, and further agree to indemnify, defend and hold harmless the following parties: USEF, USEF Recognized Affiliate Associations, the United States Olympic & Paralympic Committee (USOPC), USEF clubs, members, Event participants (including athletes/riders, coaches, trainers, judges/officials, and other personnel), the Event owner, licensee, and competition managers; the promoters, sponsors, or advertisers of any USEF Event; any charity or other beneficiary which may benefit from the USEF Event; the owners, managers, or lessors of any facilities or premises where a USEF Event may be held; and all directors, officers, employees, agents, contractors, and volunteers of any of the aforementioned parties (**Individually and Collectively, the "Released Parties" or "Event Organizers"**), with respect to any liability, claim(s), demand(s), cause(s) of action, damage(s), loss, or expense (including court costs and reasonable attorney fees) of any kind or nature ("**Liability**") which may arise out of, result from, or relate in any way to my participation in the USEF Events, including claims for Liability caused in whole or in part by the negligent acts or omissions of the Released Parties.

E. **COMPLETE AGREEMENT AND SEVERABILITY CLAUSE:** This Agreement represents the complete understanding between the parties regarding these issues and no oral representations, statements or inducements have been made apart from this Agreement. If any provision of this Agreement is held to be unlawful, void, or for any reason unenforceable, then that provision shall be deemed severable from this Agreement and shall not affect the validity and enforceability of any remaining provisions.

**I HAVE CAREFULLY READ THIS DOCUMENT IN ITS ENTIRETY, UNDERSTAND ALL OF ITS TERMS AND CONDITIONS, AND KNOW IT CONTAINS AN ASSUMPTION OF RISK, RELEASE AND WAIVER FROM LIABILITY, AS WELL AS A HOLD HARMLESS AND INDEMNIFICATION OBLIGATIONS.**

By signing below, that I have read, understand, and agree to be bound by all applicable Federation Bylaws, rules, and policies including the USEF Safe Sport Policy and Minor Athlete Abuse Prevention Policies as published at [www.usef.org](http://www.usef.org), as amended from time to time, as well as all terms and provisions of this Prize List. If, despite this Agreement, I, or anyone on my behalf or the minor's behalf, makes a claim for Liability against any of the Released Parties, I will indemnify, defend and hold harmless each of the Released Parties from any such Liabilities as the result of such claim.

**The parties agree that this agreement may be electronically signed. The parties agree that the electronic signatures appearing on this agreement are the same as handwritten signatures for the purposes of validity, enforceability, and admissibility.**

☐ RIDER/DRIVER/HANDLER/VAULTER/LONGEUR ☐ OWNER ☐ TRAINER ☐ OFFICIAL ☐ STAFF ☐ VOLUNTEER ☐ COACH (IF APPLICABLE)

Signature: \_\_\_\_\_ Date: \_\_\_\_\_ Print Name: \_\_\_\_\_

Parent/Guardian Signature: (Required if Rider/Driver/Handler/Vaulter/Longeur is a minor) \_\_\_\_\_ Date: \_\_\_\_\_

Print Parent//Guardian Name: \_\_\_\_\_ Emergency Contact Phone No. \_\_\_\_\_

6.17.20

UNITED STATES EQUESTRIAN FEDERATION : 4001 WING COMMANDER WAY : LEXINGTON, KY 40511 : 859.258.2472 : FAX 859.231.6662 : USEF.ORG



Dear USEF Participant:

USEF thanks you for participating in this competition and your support of USEF's continuous efforts to provide the safest environment possible for our athletes and other participants. Strategies for safeguarding athletes continue to evolve, and we are fully committed to keeping pace with best practices.

The purpose of this letter is to remind you that you are bound by the U.S. Center for SafeSport Code, USEF Safe Sport Policy, and **Minor Athlete Abuse Prevention Policies**, also known as the MAAPP. This includes the SafeSport Training requirement for adult members and participants who have regular contact with minor athletes. Additionally, please be reminded about reporting obligations. Any concerns that are non-sexual in nature, please use the **USEF Safe Sport Incident Reporting Form** available on the USEF website.

Concerns or suspicions regarding sexual misconduct must be reported to **<https://safesport.i-sight.com/portal>** and the authorities if a minor is involved. All of this information can be found in the USEF **Safe Sport Policy**.

Please take a moment to review the new USEF **Safe Sport web pages** on the USEF website to find comprehensive resources regarding USEF Safe Sport efforts. You can also contact Sarah Gilbert, USEF Safe Sport Program Coordinator, at **[sgilbert@usef.org](mailto:sgilbert@usef.org)** for any questions or concerns relating to the USEF Safe Sport program.

Thank you for your support and for helping us bring the joy of horse sports to as many people as possible!

# CONCIERGE

## OFFICIAL HOTELS

**Fairfield Inn & Suites Wellington** - Wellington, FL 33414 ..... 561-408-5990  
**Hampton Inn & Suites** - Wellington, FL 33414, [www.hamptoninn.com](http://www.hamptoninn.com) ..... 561-472-9696

## TRANSPORTATION SERVICES

**Tri Rail** - Rail shuttle service from WPB to airports in Miami & Ft. Lauderdale. .... 800-TRI-RAIL  
**Wellington Cab** - Transportation from your hotel, the railroad station or the airport ..... 561-333-0181

## OFFICIAL HORSE TRANSPORTATION SERVICES

**The Dutta Corp.** - [info@timdutta.com](mailto:info@timdutta.com) ..... 914-276-3880; 914-413-7929  
**Elite Horse Transport** - [elitehorsetransport.com](http://elitehorsetransport.com) ..... 859 369-6005

## OFFICIAL AUTOMOTIVE/EQUIPMENT PROVIDERS

**Ag Maintenance & Repair, Inc.** ..... 561-662-1407  
**Florida Coast Equipment** ..... 561-209-2705  
**JTWG, Inc.** - Travis Gould ..... 815-276-3777  
**LFI Official Jump Supplier** ..... 561-239-5270  
**Premier Equestrian, Inc.** - Official Mat & Textile Supplier ..... [PremierEquestrian.com](http://PremierEquestrian.com)

## FEED, HAY & BEDDING SUPPLIER

**Gold Coast Feed & Nutrition** - 13501 South Shore Blvd # 101, Wellington, FL ..... 561-793-4607  
*promoting Nutrena and ProElite®*

## EQUESTRIAN & EQUINE CARE PROVIDERS

**Dover Saddlery** - [www.doversaddlery.com](http://www.doversaddlery.com), 11120 S. Crown Way Suite 9, Wellington, FL 33414 ..... 800-905-4815  
**Equine Tack and Nutrition** - [www.shop.equinetan.com](http://www.shop.equinetan.com) (on site at PBIEC) ..... 954-725-4774  
**Long Creek Farms** - 15150 Golden Point Lane, Wellington, FL ..... 910-262-1527  
**Palm Beach Equine Clinic** - Official Veterinary Clinic, 13125 Southfields Road, Wellington, FL 33414 .... 561-793-1599  
**Vita Flex** ..... [www.vitaflex.com](http://www.vitaflex.com)

## HEALTH & MEDICAL SERVICES

**4Ever Young** - 10620 Forest Hill Blvd. Suite 50, Wellington, FL 33414 ..... 561-220-3771  
**Pilates Rocks** - 3460 Fairlane Farms Road, Wellington, FL ..... 561-204-3185  
**Resilient Fitness** - [resilientlives.com](http://resilientlives.com) ..... 561-204-5033  
**Ringside MDs** ..... 561-247-2373  
**Wellington National Golf Club** - 400 Binks Forest Dr., Wellington, FL 33414. .... 561-333-5731  
**Wellington Regional Medical Center** - 10101 Forest Hill Blvd, Wellington, FL 33414. .... 561-798-8500

## TRAVEL RESOURCES

**Palm Beach County Sports Commission** [www.palmbeachsports.com](http://www.palmbeachsports.com) ..... 561-233-3180  
**Discover the Palm Beaches** [www.thepalmbeaches.com](http://www.thepalmbeaches.com) ..... 800-554-7256

## EDUCATION & TUTORING SERVICES

**#1 Education Place** ..... 561-753-6563  
**Alexander Academic Access** ..... 636-566-5959  
**Open Minds Academy** ..... 561-948-2040  
**Score At The Top** - Tutoring-for-equestrians - 1035 S. State Road 7, Suite 118, Wellington, FL ..... [www.scoreWEF.com](http://www.scoreWEF.com)





# PALM BEACH COUNTY SPORTS COMMISSION

## IT'S NOT IF YOU WIN OR LOSE IT'S ~~HOW~~ WHERE YOU PLAY THE GAME

The Palm Beaches is home to some of the nation's premier sporting facilities and events. Discover a variety of high-quality sports venues, while being swept away by warm breezes and world-renowned accommodations. All this in the tropical paradise called The Palm Beaches.



For more information or to arrange a site visit  
Call **561-233-3174** or visit **PalmBeachSports.com**





**Proud Sponsor of the 2023  
Wellington International Spring Series**

**SALES**



**RENTALS**



**SERVICE**



***[www.Deverinc.com](http://www.Deverinc.com)***

***Rentals: 859-455-9586***

***Sales: 859-523-5908***



**CUSHMAN**





# Redefining Equine Nutrition



## Keyflow Feeds USA

Contact for more information:

 [info@keyflowusa.com](mailto:info@keyflowusa.com)

 [www.keyflowusa.com](http://www.keyflowusa.com)



A woman wearing a black riding helmet and a dark t-shirt with 'ASPCA' and 'WE ARE' printed on it is smiling and hugging a brown horse. The background is a soft-focus outdoor scene with trees and a fence.

# ADOPTABLE LOVABLE CAPABLE

Everything you know about  
adoption is about to change.

Discover equine adoption at

[myrighthorse.org](https://myrighthorse.org)

**THE RIGHT  
HORSE  
INITIATIVE**

A Program of the

**ASPCA**

#### USEF COMPETITIONS NUMBERS & RATINGS

#343410 - NATIONAL / 6\*

#6880 - 4\*

#343029 - REGIONAL

#247834 - REGIONAL

#316542 - NATIONAL / 6\*

#322723 - NATIONAL / 4\*

#5600 - REGIONAL

#340201 - NATIONAL / 5\*



## LEARN ABOUT MAAP POLICIES



Safe Sport Training



Local Travel



One-On-One Interactions



Social Media & Electronic Communications



Read about these & more at [usef.org/MAAPP](https://usef.org/MAAPP)

## REPORT MAAP POLICY VIOLATIONS



[usef.org/safe-sport/reporting](https://usef.org/safe-sport/reporting)

859-225-6915 or Text Anonymously 855-682-8733



