

2024 WELLINGTON INTERNATIONAL SUMMER SERIES

presented by Arion Sellier

PRIZE LIST

4/23/24
EDITION

#340245

ESP JUNE EQUITATION DAY #1
USEF Channel II Regional Competition
May 30, 2024

#5029

ESP JUNE I
USEF Channel I National "A" Rated / Jumper 4*
May 31-June 2, 2024

#340247

ESP JUNE EQUITATION DAY #2
USEF Channel II Regional Competition
June 6, 2024

#7126

ESP JUNE II
USEF Channel I National "A" Rated/Jumper 4*
June 7-9, 2024

#307815

ESP SUMMER II
USEF Channel I National "A" Rated/Jumper 4*
August 15-18, 2024

#230675

ESP SUMMER III
USEF Channel I National "A" Rated/Jumper 4*
August 22-25, 2024

#6371

ESP LABOR DAY "A"
USEF Channel I National "A" Rated/Jumper 4*
August 29 - September 1, 2024

#4049

ESP SEPTEMBER "A"
USEF Channel I National "A" Rated / Jumper 4*
September 12-15, 2024

#2807

**ESP FLORIDA STATE FALL & REGION 10
ASPCA/NHSAA MACLAY
CHAMPIONSHIP**
USEF Channel I National "A" Rated/Jumper 4*
September 19-22, 2024

#315415

RITA & IRISH FLYNN MEMORIAL
USEF Channel II Regional "B" Rated/Jumper 3*
September 27-29, 2024



ARION

SELLIER



ARS

FOUR  OAKS



Proud Sponsor of the
2024 ANNUAL SERIES
at Wellington International

Custom & Semi-Custom Saddles

100% Made in France

Tack & Accessories

Let Your Horse Feel the Difference.



Learn more at www.arion-hst.com.

  @arionsellier_usa_can

EQUESTRIAN SPORT PRODUCTIONS STAFF

David Burton, Jr., Manager & COO Loxahatchee, FL
Jennifer Glosson, Secretary. Wellington, FL
Hali Miller, Secretary. Coral Springs, FL
Sherrie Bodden, Secretary. Wellington, FL
Lenore Brown, Director of Sponsorship Wellington, FL
Carly Nasznic, Sponsorship Manager Wellington, FL
Whitney Stahl, Sponsorship Manager Wellington, FL
Alicia McLaughlin, Marketing Director Wellington, FL
Palm Beach Equine Clinic 561-793-1599 (Also closest Surgical Center). Wellington, FL
James Collins, Announcer. Loxahatchee, FL
O. King Hackley III, Announcer Wellington, FL
Nigel Hale, Announcer Loxahatchee, FL
Leanne Gamboa, Announcer. Coral Springs, FL
Tom Mathews, Announcer. Wellington, FL
Julie Burton, Stabling 561-239-5271 (stabling@wellingtoninternational.com)Wellington, FL
Tony Bucci, Farrier 401-487-7527 Wellington, FL
Kathy Tessaro, Ribbons & Awards Coordinator Wellington, FL
Cassidy Klein, Official Photographer Wellington, FL

Shows Approved by:
US Equestrian Federation
SOUTH FLORIDA HUNTER & JUMPER ASSOCIATION
South West Florida Hunter & Jumper Association
CENTRAL FLORIDA HUNTER & JUMPER ASSOCIATION ('A' & 'AA' ONLY)
THE MARSHALL & STERLING LEAGUE
NORTH AMERICAN LEAGUE

SHOW OFFICE:
EQUESTRIAN SPORT PRODUCTIONS, LLC
13500 SOUTH SHORE BLVD.
WELLINGTON, FL 33414
561-793-5867
FAX: 561-828-3358

ALL ENTRIES MUST BE COMPLETED ONLINE:
www.wellingtoninternational.com

Check schedules, results, standings and future shows on the web:
WellingtonInternational.com





We are your one-stop-shop
for all of your equine supply
and pharmacy needs!

EQUINE

Tack & Nutritionals

www.equinetan.com

(800) 833-TACK (8225)



**OFFICIAL HORSE HEALTH CARE SUPPLIER OF
THE WELLINGTON INTERNATIONAL ANNUAL SERIES**

Equine Tack & Nutritionals at Wellington International

14440 Pierson Road - Wellington, FL - 33414

USEF OFFICIALS

JUNE EQUITATION DAY #1 • COMP #340245 • MAY 30, 2024

RATED REGIONAL

2023 HUNTER PRIZE MONEY OFFERED: \$0 / PAID: \$0 (EQUITATION ONLY)

2024 HUNTER PRIZE MONEY OFFERED: \$0 / GUARANTEED \$0 (EQUITATION ONLY)

EQUITATION JUDGE: Scott Fitton of Wellington, FL
COURSE DESIGNERS: Robert McGregor
STEWARD: Mesa Hart of Wellington, FL

JUNE I • COMP #5029 • MAY 31, 2024-JUNE 2, 2024

RATED NATIONAL & LEVEL 4* JUMPERS

2023 HUNTER PRIZE MONEY OFFERED: \$21,350 / PAID: \$7,632

2024 HUNTER PRIZE MONEY OFFERED: \$30,300 / GUARANTEED \$5,000

HUNTER & EQUITATION JUDGES: Bobby Dreyer of Ocala, FL
Scott Fitton of Wellington, FL
O. King Hackley III of Wellington, FL (Breeding Judge)

JUMPER JUDGES: Jason Gates of , FL
Julie Kasle of Wellington, FL
Tanja Koschnick of Loxahatchee, FL
Jenny Ross-Koning of Loxahatchee, FL

JUMPER COURSE DESIGNERS: Hector Loyola & Andy Christiansen, Jr.
HUNTER COURSE DESIGNERS: Andy Christiansen, Jr. & Robert McGregor
STEWARD: Mesa Hart of Wellington, FL & Lisa Levy of Delray Beach, FL
SCHOOLING SUPERVISOR: Fabiana Musso-Paoli

JUNE EQUITATION DAY #2 • COMP #340247 • JUNE 6, 2024

RATED REGIONAL

2023 HUNTER PRIZE MONEY OFFERED: \$0 / PAID: \$0 (EQUITATION ONLY)

2024 HUNTER PRIZE MONEY OFFERED: \$0 / GUARANTEED \$0 (EQUITATION ONLY)

EQUITATION JUDGE: Ronnie Beard of Wellington, FL
COURSE DESIGNERS: Robert McGregor
USEF STEWARDS: Lisa Levy of Wellington, FL

JUNE II • COMP #7126 • JUNE 7-9, 2024

RATED NATIONAL & LEVEL 4* JUMPERS

2023 HUNTER PRIZE MONEY OFFERED: \$21,350 / PAID: \$8,332.5

2024 HUNTER PRIZE MONEY OFFERED: \$30,300 / GUARANTEED \$5,000

HUNTER & EQUITATION JUDGES: Ronnie Beard of Wellington, FL (also Breeding Judge)
Lauren Schweppe of Ocala, FL

JUMPER JUDGES: Jason Gates of Tequesta, FL
Julie Kasle of Wellington, FL
Casey Martino-Anzalone of Loxahatchee, FL
Jenny Ross-Koning of Loxahatchee, FL

JUMPER COURSE DESIGNERS: Hector Loyola & Andy Christiansen, Jr.
HUNTER COURSE DESIGNERS: Andy Christiansen, Jr. & Robert McGregor
STEWARD: Lisa Levy of Delray Beach, FL & Mesa Hart of Wellington, FL
SCHOOLING SUPERVISOR: Fabiana Musso-Paoli

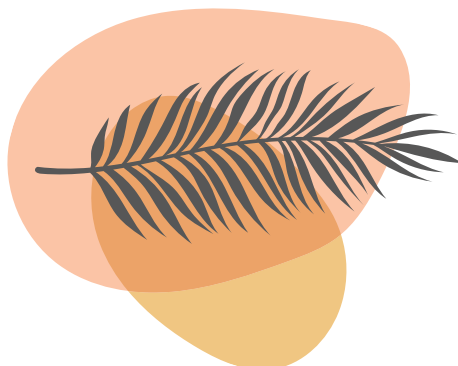

SUMMER II • COMP #307815 • AUGUST 15-18, 2024

RATED NATIONAL & LEVEL 4* JUMPERS

2023 HUNTER PRIZE MONEY OFFERED: \$21,350 / PAID: \$5,000

2024 HUNTER PRIZE MONEY OFFERED: \$29,700 / GUARANTEED \$5,000

HUNTER & EQUITATION JUDGES: Kevin Eufemia of Palm Harbor, FL
Mary Eufemia of Palm Harbor, FL
O. King Hackley III of Wellington, FL (Breeding Judge)

JUMPER JUDGES: Leanne Gamboa of Coral Springs, FL
O. King Hackley III of Wellington, FL
Liliana Rivera of Wellington, FL
Jenny Ross-Koning of Loxahatchee, FL
Hector Loyola & Andy Christiansen, Jr.

JUMPER COURSE DESIGNERS: Andy Christiansen, Jr. & Robert McGregor

HUNTER COURSE DESIGNERS: Ali DeGowin of Wellington, FL & James Kovacs of Deland, FL

STEWARD: Mesa Hart

SCHOOLING SUPERVISOR:

SUMMER III • COMP #230675 • AUGUST 22-25, 2024

RATED NATIONAL & LEVEL 4* JUMPERS

2023 HUNTER PRIZE MONEY OFFERED: \$21,350 / PAID: \$5,650

2024 HUNTER PRIZE MONEY OFFERED: \$31,800 / GUARANTEED \$5,000

HUNTER & EQUITATION JUDGES: Sue Ashe of Wellington, FL (also Breeding Judge)
JP Roukis of Jupiter, FL

JUMPER JUDGES: Jason Gates of Tequesta, FL
O. King Hackley III of Wellington, FL
Liliana Rivera of Wellington, FL
Jenny Ross-Koning of Loxahatchee, FL
Hector Loyola & Andy Christiansen, Jr.

JUMPER COURSE DESIGNERS: Andy Christiansen, Jr. & Robert McGregor

HUNTER COURSE DESIGNERS: Lisa Levy of Delray Beach, FL & Mesa Hart of Wellington, FL

STEWARD: James Kovacs

SCHOOLING SUPERVISOR:

LABOR DAY • COMP #6371 • AUGUST 29, 2024-SEPTEMBER 1, 2024

RATED NATIONAL & LEVEL 4* JUMPERS

2023 HUNTER PRIZE MONEY OFFERED: \$21,350 / PAID: \$6,245

2024 HUNTER PRIZE MONEY OFFERED: \$31,800 / GUARANTEED \$5,000

HUNTER & EQUITATION JUDGES: Holly Orlando of Wellington, FL
Claudia Roland of Wellington, FL
O. King Hackley III of Wellington, FL (Breeding Judge)

JUMPER JUDGES: Jason Gates of Tequesta, FL
Julie Kasle of Wellington, FL
Liliana Rivera of Wellington, FL
Jenny Ross-Koning of Loxahatchee, FL
Hector Loyola & Andy Christiansen, Jr.

JUMPER COURSE DESIGNERS: Andy Christiansen, Jr. & Robert McGregor

HUNTER COURSE DESIGNERS: James Kovacs of Deland, FL & Lisa Levy of Delray Beach, FL

STEWARD: Mesa Hart

SCHOOLING SUPERVISOR:

SEPTEMBER • COMP #4049 • SEPTEMBER 12-15, 2024

RATED NATIONAL & LEVEL 4* JUMPERS

2023 HUNTER PRIZE MONEY OFFERED: \$21,850 / PAID: \$7,715

2024 HUNTER PRIZE MONEY OFFERED: \$31,800 / GUARANTEED \$5,000

HUNTER & EQUITATION JUDGES: Leslie Pack of Wellington, FL
Casey Martino-Anazalone of Wellington, FL
Ronnie Beard of Wellington, FL (Breeding Judge)

JUMPER JUDGES: Julie Kasle of Wellington, FL
Tanja Koschnick of Loxahatchee, FL
Liliana Rivera of Wellington, FL
Jenny Ross-Koning of Loxahatchee, FL
Lewis Pack, Andy Christiansen, Jr. & Hector Loyola

JUMPER COURSE DESIGNERS: Lewis Pack, Robert McGregor & Andy Christiansen, Jr.

HUNTER COURSE DESIGNERS: Ali DeGowin of Wellington, FL & James Kovacs of Deland, FL

STEWARD: Mesa Hart

SCHOOLING SUPERVISOR:

**FLORIDA STATE FALL • COMP #2807 • SEPTEMBER 19-22, 2024
ASPCA/NHSAA MACLAY CHAMPIONSHIP**

RATED NATIONAL & LEVEL 4* JUMPERS

2023 HUNTER PRIZE MONEY OFFERED: \$21,250 / PAID: \$7,685

2024 HUNTER PRIZE MONEY OFFERED: \$31,800 / GUARANTEED \$5,000

HUNTER & EQUITATION JUDGES: Mark Bone of Wellington, FL (also Breeding Judge)
Virginia Edwards of Wellington, FL
Tammy Provost of Westfield, IN

JUMPER JUDGES: David Distler of West Palm Beach, FL
Jason Gates of Tequesta, FL
Julie Kastle of Wellington, FL
Tanja Koschnick of Loxahatchee, FL
Jenny Ross-Koning of Loxahatchee, FL

JUMPER COURSE DESIGNERS: Guillerme Jorge & Hector Loyola & Andy Christiansen, Jr

HUNTER COURSE DESIGNERS: Andy Christiansen, Jr. & Robert McGregor

STEWARDS: James Kovaks of Deland, FL & Lisa Levy of Delray Beach, FL

SCHOOLING SUPERVISOR: Mesa Hart

RITA & IRISH MEMORIAL • COMP #315415 • SEPTEMBER 27-29, 2024

RATED REGIONAL I & LEVEL 3* JUMPERS

2023 HUNTER PRIZE MONEY OFFERED: \$9,540 / PAID: \$1,266.50

2024 HUNTER PRIZE MONEY OFFERED: \$11,750 / GUARANTEED \$0

HUNTER & EQUITATION JUDGES: Elizabeth Pandich of Wellington, FL
Susan Tuccinardi of Wellington, FL

JUMPER JUDGES: Jason Gates of Tequesta, FL
Julie Kastle of Wellington, FL
Tanja Koschnick of Loxahatchee, FL
Jenny Ross-Koning of Loxahatchee, FL

JUMPER COURSE DESIGNERS: Hector Loyola

HUNTER COURSE DESIGNERS: Robert McGregor

STEWARDS: Ali DeGowin of Wellington, FL & Lisa Levy of Delray Beach, FL

SCHOOLING SUPERVISOR: Mesa Hart



*A structured, yet comfortable
learning environment tailored to meet
the needs of equestrian families.*

**CONGRATULATIONS and GOOD LUCK to all
of our students in the ESP Festivals!**

Proud Sponsors of the Junior Working Hunter



Anita Kane and Judy Blake, Directors
12794 W. Forest Hill Blvd., Suite 23
Wellington, FL 33414

Phone: 561-753-6563

Email: info@1educationplace.com

Website: www.1educationplace.com



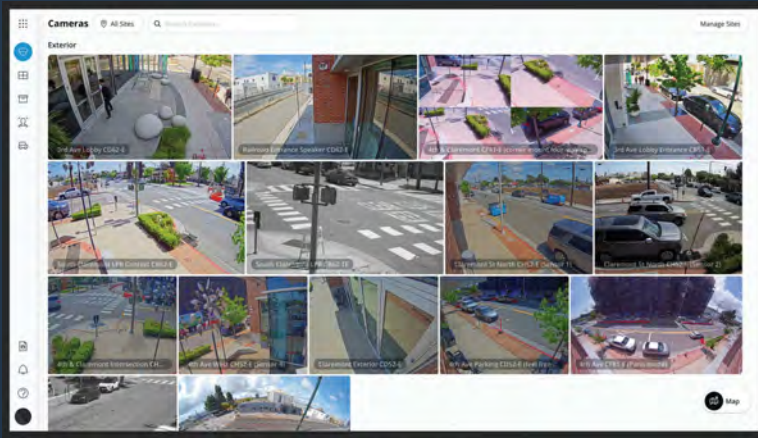

SECURITY SOLUTIONS

FOR FACILITIES OF ALL SIZES



CCTVAGENT

Security Camera Systems

877-523-2288



We implement smart learning via AI (Artificial Intelligence) tools to protect what matters most



We protect you, your horses and your facility around the clock 24/7 365.



We make complex seem easy. You just sit back and let CCTV Agent handle everything

ABOUT CCTV AGENT

Equestrian Security Cameras are an essential tool for managing a barn. From monitoring horses to ensuring the safety of your barn, a high-definition security camera system from CCTV Agent can help you achieve peace of mind. Protecting your horses and your barn has never been more important.

CORE SERVICES

-  Equestrian Security Experts
-  Live Monitoring
-  Installation & Maintenance
-  Theft Deterrence with AI

THANK YOU TO OUR 2024 WELLINGTON INTERNATIONAL SUMMER SERIES SPONSORS

#1 EDUCATION PLACE
4EVER YOUNG
ALEXANDER ACADEMIC ACCESS
ALL PAWS ANIMAL CLINIC
ARION SELLIER
BAINBRIDGE COMPANIES LLC
BARNWALKERS
CCTV AGENT
DISCOVER THE PALM BEACHES
DOVER SADDLERY
ELITE HORSE TRANSPORT
EQUINE TACK & NUTRITIONALS
EVERMORE BANK
FIREHORSE RESCUE KITS
FLAGLER INSURANCE
FLORIDA COAST EQUIPMENT
FLORIDA SPORTS FOUNDATION
FREEJUMP
GREENBERG TRAUIG
HORSEWARE IRELAND
IDA DEVELOPMENT
JTWG, INC.
KEYFLOW FEEDS USA
NUTRENA
OMEGA ALPHA
PALM BEACH COUNTY SPORTS COMMISSION
PALM BEACH EQUINE CLINIC
PARLANTI
PERFECT PRODUCTS
PILATES ROCKS
PROELITE
RINGSIDE MDs
SALT THE SPA
SCORE AT THE TOP
TRM
VITA FLEX
WINSTON PREPARATORY SCHOOL ONLINE
ZEN ELITE EQUESTRIAN CENTER



Build a winning combo.

CREATE AN ULTRA-PREMIUM FEEDING EXPERIENCE.

Amanda Steege, ProElite Pro



PRO ELITE

There can only be one best.

Discover what the power of two can do for your horse. ProElite® Feed has set the standard in ultra-premium nutrition—and now we're raising the bar. With ProElite Supplements, you can strengthen your winning edge by creating a dynamic duo of feed and supplements. There's only one best and one way to get the best of both worlds: ProElite.

VISIT PROELITEHORSEFEED.COM TO LEARN MORE.



ESP JUNE I EQUITATION & JUNE II EQUITATION DAYS

Thursday

Equestrian Village Covered: 9 AM- 1:15 PM

1.15-1.20m Jumper (8 horses max at a time) 9:00-10:15AM
 1.05-1.10m Jumper (8 horses max at a time) 10:20-11:35AM
 .95-1.00m Jumper (8 horses max at a time) 11:35-12:40PM

Drag Break 12:40-12:55PM

Begin Equitation @ 1:15PM

- 581 WIHS Jumper Phase
- 590 Platinum Performance USEF Talent Search 1*
- 545 USHJA Jumping Seat Medal 3'3"
- 570 ASPCA Maclay
- 550 Dover Saddlery USEF Medal
- 535 USHJA Hunt Seat Medal 3'3"
- 530 The Hamel Foundation NHS 3'3" Medal
- 585 NCEA Junior Hunt Seat Medal
- 555 THIS Children's Medal
- 565 Ariat Adult Medal
- 525 Flat SFHJA Junior Medal Flat Phase
- 527 Flat SFHJA Adult Medal Flat Phase
- 529 M&S Children's Medal
- 531 M & S Adult Medal
- 560 NHS THIS Adult Medal
- 575 USEF Adult Equitation 3'3"

Hunter Ring #1 - Hunter Schooling: 9:00AM-3:00PM

3'6" Hunter (8 horses max at a time) 9:00-10:00AM
 3'3" Hunter (8 horses max at a time) 10:00-11:00AM
 3' Hunter (8 horses max at a time) 11:00-12:00 PM

Drag Break 12:00-12:10PM

2'9" Hunter (8 horses max at a time) 12:10-1:25 PM
 2'6" Hunter (8 horses max at a time) 1:30-3:00 PM

Hunter Ring #2 - Hunter Schooling: 9:00AM-3:00PM

2'9"- 2'6" Hunter (8 horses max at a time) 9:00-11:00AM
 2'6"- 2'3" Hunter (8 horses max at a time) 11:00-1:00PM
 2'3"- 2' Hunter (8 horses max at a time) 1:00-2:00PM
 18" - Cross Rail (8 horses max at a time) 2:00- 3:00PM

Equestrian Village International – 9:00 AM-3:30 PM

.70 to .80m Jumper (8 horses max at a time) 9:00-10:00AM
 .90 to .95m Jumper (8 horses max at a time) 10:00-11:00AM
 1.0m Jumper (8 horses max at a time) 11:00-12:00PM
 1.05m Jumper (8 horses max at a time) 12:10-1:10PM
Drag 1:10-1:25PM
 1.10-1.15 Jumper (8 horses max at a time) 1:25-2:25PM
 1.20-1.30 Jumper (8 horses max at a time) 2:30-3:30PM







4EVERYOUNG™

ANTI AGING SOLUTIONS

WELLINGTON

10620 Forest Hill Blvd. • Suite 50
Wellington, Florida 33414

561.220.3771

  @4everyoung_wellington

4EverYoungWellington.com

SIGN UP TODAY

FOR A COMPLIMENTARY CONSULTATION WITH ONE
OF OUR ANTI-AGING SPECIALISTS AND ENTER TO WIN
ONE FREE VITAMIN IV THERAPY TREATMENT



OPTIMIZE YOUR HEALTH • OPTIMIZE YOUR PERFORMANCE

Hormone Replacement Therapy for Men & Women

Growth Hormone Peptide • IV Vitamin Therapy • Medical Weight Loss

Botox/Dysport • Dermal Fillers • Facial and Skincare • PRP • Microneedling

ESP JUNE I & II SHOW SCHEDULE

Thursday

Hunter Ring #1 - Hunter Schooling: 9:00AM-3:00PM

3'6" Hunter (8 Horses Max At A Time) 9:00-10:00AM
 3'3" Hunter (8 Horses Max At A Time) 10:00-11:00AM
 3' Hunter (8 Horses Max At A Time) 11:00-12:00 PM
Drag Break 12:00-12:10pm
 2'9" Hunter (8 Horses Max At A Time) 12:10-1:25 PM
 2'6" Hunter (8 Horses Max At A Time) 1:30-3:00 PM

Hunter Ring #2 - Hunter Schooling: 9:00AM-3:00PM

2'9"- 2'6" Hunter (8 Horses Max At A Time) 9:00-10:00AM
 2'6"- 2'3" Hunter (8 Horses Max At A Time) 11:00-1:00PM
 2'3"- 2' Hunter (8 Horses Max At A Time) 1:00-2:00PM
 18" - Cross Rail (8 Horses Max At A Time) 2:00- 3:00PM

Equestrian Village Covered - 9 AM- 1:15 PM

1.15-1.20m Jumper (8 Horses Max At A Time) 9:00-10:15AM
 1.05-1.10m Jumper (8 Horses Max At A Time) 10:20-11:35AM
 .95-1.00m Jumper (8 Horses Max At A Time) 11:35-12:40PM
Drag Break 12:40-12:55PM

Begin Equitation @ 1:15PM

581 WIHS Jumper Phase
 590 Platinum Performance USEF Talent Search 1*
 545 USHJA Jumping Seat Medal 3'3"
 570 ASPCA Maclay
 550 Dover Saddlery USEF Medal
 535 USHJA Hunt Seat Medal 3'3"
 530 The Hamel Foundation NHS 3'3" Medal
 585 NCEA Junior Hunt Seat Medal
 555 THIS Children's Medal
 565 Ariat Adult Medal
 525 Flat SFHJA Junior Medal Flat Phase
 527 Flat SFHJA Adult Medal Flat Phase
 529 M&S Children's Medal
 531 M & S Adult Medal
 560 NHS THIS Adult Medal
 575 USEF Adult Equitation 3'3"

Equestrian Village International - 9:00 AM

.70 to .80m Jumper (8 Horses Max At A Time) 9:00-10:00AM
 .90 to .95m Jumper (8 Horses Max At A Time) 10:00-11:00AM
 1.0m Jumper (8 Horses Max At A Time) 11:00-12:00PM
 1.05m Jumper (8 Horses Max At A Time) 12:10-1:10PM
Drag 1:10-1:25PM
 1.10-1.15 Jumper (8 Horses Max At A Time) 1:25-2:25PM
 1.20-1.30 Jumper (8 Horses Max At A Time) 2:30-3:30PM

Friday

Derby Field - 8:00 AM

770 1.30m Open Jumper II2.1
 773 1.30m Junior/Amateur Jumper II2b
 757 7 Year Old Young Jumper (1.30m) II2b
 807 \$10,000 Bainbridge Companies
 Open Stake 1.40m II2b

Equestrian Village International Arena - After Derby Field

791 Hopeful Jumper (.85m) II2.1 CCTV Agent
 751 Training Jumper (.95m) II2.1 ProElite
 783 Puddle Jpr Open (.70-.80m) II2.1 Equine Tack
 795 Puddle Jpr Jr/Am (.70-.80m) II2.1 Equine Tack
 1001 Mulligan

Van Kampen Covered Arena - 8:00 AM

710 1.25m Open Jumper II2.1
 756 6 Year Old Young Jumper (1.25m) II2b
 787 1.20m Open Jumper II2.1 Ringside MDs
 720 1.20 Jr/Am Jumper II2.1 Arion Sellier
 744 1.15m Open Jumper II2.1 Omega Alpha
 755 5 Year Old Young Jumper (1.15m) Table II
 716 1.10m Open Jumper II2.1
 740 1.10m Junior Jumper II2.1 Score at the Top
 760 1.10m Amateur Jumper II2.1 Score at the Top
 781 Training Jumper (1.0m) II2.1 ProElite
 748 TAKE2 Thoroughbred Jumper (1.0m) II2.1
 737/765 1.0m Junior & Amateur Jumpers II2.1 TRM
 1002 Mulligan

Friday Cont.

Hunter Ring #1 - 8:00 AM

251 Green Conformation Model
 260 High Performance Conformation Model
 207 Add Back Hunter (Open to 162)
 253/254 Green Conformation Hunter
 252 Green Conformation Hunter U/S
 262/263 High Performance Conformation
 261 High Performance Conformation U/S
 267/268 High Performance Hunter Salt the Spa
 266 High Performance U/S Salt the Spa
 247/248 3'9" Green Hunter Greenberg Traurig
 246 3'9" Green Hunter U/S Greenberg Traurig
 382/383 Performance Hunter 3'6" All Paws Animal Clinic
 381 Performance 3'6" U/S All Paws Animal Clinic
 242/243 3'6" Green Hunter Greenberg Traurig
 241 3'6" Green Hunter U/S Greenberg Traurig
918 \$1,000 GIP 3'6"- 3'9" Stake
 387/388 Performance Hunter 3'3" All Paws Animal Clinic
 386 Performance 3'3" U/S All Paws Animal Clinic
 372/373 3'3" Green Hunter Greenberg Traurig
 371 3'3" Green Hunter U/S Greenberg Traurig
 171/172 Young Hunter 3'3" (7YO & Under)
 170 Young Hunter 3'3" U/S (7YO & Under)
 166/167 Young Hunter 3' (6YO & Under)
 165 Young Hunter 3' U/S (6YO & Under)
 202/203 3' Green Hunter Greenberg Traurig
 201 3' Green Hunter U/S Greenberg Traurig
915 \$1,000 GIP 3' - 3'3" Stake
 222/223 USHJA Hunter 3' Perfect Products
(Run with TB/ Pinned separately)
 217/218 Take2 Thoroughbred 3' (Pinned separately)
 221 USHJA Hunter 3' U/S Perfect Products
 161/162 Young Hunter 2'9" (5YO & Under)
 160 Young Hunter 2'9" U/S (5YO & Under)
 515 15-17 Eq Flat Alexander Academic Access
 516/517 15-17 Eq O/F 3'3" Alexander Academic Access
 580 WIHS Hunter Phase Score at the Top
 518 Adult Amateur Equitation Flat
 519/520 Adult Amateur Equitation 3' O/F
 1003 Mulligan

Hunter Ring #2 - 8:00AM

656 Warm Up (Open to 178)
 126/127 USHJA Hunter 2'9 First Year
 187/188 USHJA Hunter 2'9" Barnwalkers
 125 USHJA Hunter 2'9" First Year U/S
 186 USHJA Hunter 2'9" U/S Barnwalkers
 121/122 USHJA Hunter 2'6" First Year
 232/233 USHJA Hunter 2'6" Elite Horse Transport
 120 USHJA Hunter 2'6" First Year U/S
 231 USHJA Hunter 2'6" U/S Elite Horse Transport
 116/117 USHJA Hunter 2'3" First Year
 182/183 USHJA Hunter 2'3" 4Ever Young
 115 USHJA Hunter 2'3" First Year U/S
 181 USHJA Hunter 2'3" U/S 4Ever Young
 111/112 USHJA Hunter 2' First Year
 177/178 USHJA Hunter 2' 4Ever Young
 110 USHJA Hunter 2' First Year U/S
 176 USHJA Hunter 2' U/S 4Ever Young
 101 Hunter Breeding Yearlings
 102 Hunter Breeding 2 Year Olds
 103 Hunter Breeding 3 Year Olds
 100 Best Young Horse
 105 Pony Hunter Breeding Yearlings
 106 Pony Hunter Breeding 2 Year Olds
 107 Pony Hunter Breeding 3 Year Olds
 104 Best Young Pony
 512 12-14 Equitation Flat
 513/514 12-14 Equitation 2'6"
 509 Equitation 11 & Under Flat
 510/511 Equitation 11 & Under 2'3"
 912 \$1,500 USHJA Pony Hunter Derby
 526 Flat SFHJA Pony Medal Flat Phase
 540 USEF Pony Medal
 541 WIHS Pony Medal
 1004 Mulligan

Derby Annex- 30 minutes after Hunter Ring #2 Completion (Weather permitting)

Open Flatting Derby Horses Only 10:00 am- 11:30 am
 Hand walk and walking 11:00 am- till 30 Min prior
 920 \$2,500 National Hunt & Go Hunter Derby
Presented by Parlanti

Saturday

Derby Field - 8:00 AM

808 \$5,000 1.35 Open Jumper Classic II2b
June 1: Omega Alpha & June 2: Vita Flex
 701 1.40m Open Jumper II2.1 Bainbridge Companies
 771 1.30m Open Jumper II2.1
 774 1.30m Junior/Amateur Jumper II2b
 711 1.25m Open Jumper II2b
Grand Prix Check in 10:00 am - 11:00 am

Equestrian Village International Arena - After Derby Field

694 Itty Bitty Open (No Comb or Oxers) (.60-.65) II
 697 Itty Bitty Jr/Am (No Comb or Oxers) (.60-.65) II
 695 Itty Bitty Open (No Comb or Oxers) (.60-.65) II2b
 698 Itty Bitty Jr/Am (No Comb or Oxers) (.60-.65) II2b
 784 Puddle Jpr Open (.70-.80m) II2b Equine Tack
 796 Puddle Jpr Jr/Am (.70-.80m) II2b Equine Tack
 792 Hopeful (.85m) II2b CCTV Agent
 752 Training Jumper (.95m) II2b ProElite
 1005 Mulligan

Van Kampen Covered Arena 8:00AM

782 Training Jumper (1.0m) II2b ProElite
 749 TAKE 2 Thoroughbred Jumper (1.0m) II2b
 738/766 1.0m Junior & Amateur Jumpers II2b TRM
 717 1.10m Open Jumper II2b
 741 1.10m Junior Jumper II2b Score at the Top
 761 1.10m Amateur Jumper II2b Score at the Top
 802 \$1,500 NAL 1.10m Jr/Am Classic II2b SATTI
 746 1.15m Open Jumper II2b Omega Alpha
 788 1.20m Open Jumper II2.1 Ringside MDs
 769 1.30m Open Jumper II2.1
 722 1.20m Junior/Amateur Jumper II2b Arion Sellier
 581 WIHS Jumper Phase Score at the Top
 545 USHJA Jumping Seat Medal 3'3"
 590 Platinum Performance USEF Talent Search 1*
 1006 Mulligan

Hunter Ring #1 - 8:00AM

208 Add Back Hunter (Open to 205)
 389/390^ Performance Hunter 3'3" All Paws Animal Clinic
 384/385^ Performance Hunter 3'6" All Paws Animal Clinic
 244/245^ 3'6" Green Hunter Greenberg Traurig
 255/256^ Green Conformation Hunter
 249/250^ 3'9" Green Hunter Greenberg Traurig
 264/265 High Performance Conformation Hunter
 269/270^ High Performance Hunter Salt the Spa
 374/375 3'3" Green Hunter Greenberg Traurig
 204/205 3' Green Hunter Greenberg Traurig
 658 Warm Up (Open to 190) *Not Open With Medals*
 224/225 USHJA Hunter 3' (Run w/ TB) Perfect Products
 219/220 Take2 Thoroughbred Hunter (Pinned separately)
 216 Take2 Thoroughbred Hunter U/S
 163/164 Young Hunter 2'9" (5YO & Under)
 168/169 Young Hunter 3' (6YO & Under)
 173/174 Young Hunter 3'3" (7YO & Under)
 128/129 USHJA Hunter 2'9" First Year
 189/190 USHJA Hunter 2'9" Barnwalkers
 209** Add Back Hunter (Open to 343)
 277/278* Amateur Owner Hunter 3'6" 36+ Vita Flex
 276 Amateur Owner Hunter 3'6" 36+ U/S Vita Flex
 272/273* Amateur Owner Hunter 3'6" 18-35 Vita Flex
 271 Amateur Owner Hunter 3'6" 18-35 U/S Vita Flex
 307/308* Large Junior Hunter 3'6" #1 Education
 306 Large Junior Hunter U/S #1 Education
 302/303* Small Junior Hunter 3'6" #1 Education
 301 Small Junior Hunter U/S #1 Education
 377/378* Amateur Owner Hunter 3'3" 18-35 Vita Flex
 376 Amateur Owner Hunter 3'3" 18-35 U/S Vita Flex
 392/393* Amateur Owner Hunter 3'3" 36+ Vita Flex
 391 Amateur Owner Hunter 3'3" 36+ U/S Vita Flex
 337/338* Junior Hunter 3'3" 15 & Under #1 Education
 336 Junior Hunter 3'3" 15 & Under U/S #1 Education
 342/343* Junior Hunter 3'3" 16-17 #1 Education
 341 Junior Hunter 3'3" 16-17 U/S #1 Education
 575 USEF Adult Equitation 3'3"
 560 NHS THIS Adult Medal
 531 M&S Adult Medal
 529 M&S Children's Medal
 651 Warm Up (Open to 313)
 282/283* Adult Amateur Hunter 3' Evermore Bank
 904 \$500 NAL/M&S/WIHS Adult Hunter Classic
Evermore Bank
 312/313* Children's Hunter 3' Zen Elite Equestrian Center
 902 \$500 NAL/M&S/WIHS Children's Hunter Classic
Zen Elite Equestrian Center
 139 Cross Rail Warm Up (Open to 149)
 142/143** Younger Cross Rails Hunter
 148/149** Older Cross Rail Hunter
 141 Younger Cross Rails U/S
 147 Older Cross Rail Hunter U/S
 1007 Mulligan



Wellington
International

OFFICIAL SPONSOR & OFFICIAL PROTECTIVE PRODUCTS OF
THE 2024 ESP ANNUAL CIRCUIT



PERFORMANCE /
the **FREEJUMP AIRBAG** vest
reaches in **98ms*** the pressure
required to validate the optimal
protection level and outclass
the impact tests set by
NEW AIRBAG STANDARD
NF S72-800-2022.

THE BEST AIRBAG IN THE WORLD / MADE IN FRANCE

freejump 

*value for size S - ÉQUITATION D'AVANT GARDE - Photos © freejumpsystem © studio paul robin



SOFT'UP PRO+

AIR'S DRESSAGE EDITION

SOFT'UP CLASSIC

LIBERTY ONE+
also available in shoes
and chaps

ADVANCED RIDING EXPERIENCE

www.freejumpsystem.us

ESP JUNE I & II SHOW SCHEDULE

Hunter Ring #2 - 8:00AM

401	Schooling Pony (Open to 443)
412/413*	Small Pony Hunter 2'3" Dover Saddlery
411	Small Pony Hunter U/S Dover Saddlery
422/423*	Medium Pony Hunter 2'6" Dover Saddlery
421	Medium Pony Hunter U/S Dover Saddlery
432/433*	Large Pony Hunter 2'9" Dover Saddlery
431	Large Pony Hunter U/S Dover Saddlery
442/443*	Green Pony Hunter
655	Warm Up (Open to 643)
406/407	Children's Pony Hunter
405	Children's Pony Hunter U/S
317/318	Low Children's Hunter 2'6"
316	Low Children's Hunter 2'6" U/S
297/298	Low Adult Hunter 2'6" Pilates Rocks
296	Low Adult Hunter U/S Pilates Rocks
642/643	Modified Hunter 2'/2'6"
641	Modified Hunter 2'/2'6" U/S
600	Stirrup Warm Up (Open to 617)
602/603**	Short Stirrup Hunter
616/617**	Rusty Stirrup Hunter
601	Short Stirrup Hunter U/S
615	Rusty Stirrup Hunter U/S
657	Warm Up (Open to 235)
113/114	USHJA Hunter 2' First Year
179/180	USHJA Hunter 2' 4Ever Young
118/119	USHJA Hunter 2'3" First Year
184/185	USHJA Hunter 2'3" 4Ever Young
123/124	USHJA Hunter 2'6" First Year
234/235	USHJA Hunter 2'6" Elite Horse Transportation
1008	Mulligan

Derby Annex- 30 minutes after WER #2 Completion (Weather permitting)

Open Flatting Derby Horses Only 10:00 am- 11:30 am
Hand walk and walking 10:30 am- till 30 Min prior
925 \$1,000 2'6"-2'9" Hunt & Go Derby
[Presented by ProElite](#)

Derby Field - 8:00 AM

775	\$2,500 NAL 1.30m Junior/Amateur Jumper Classic II2b
806	\$25,000 June Grand Prix II2b June 1: Arion Sellier
702	1.40m Open Jumper II2d Bainbridge Companies
772	1.30m Open Jumper II2d
712	1.25m Open Jumper II2d

Equestrian Village International Arena AFTER Derby Field

696	Itty Bitty Open (No Comb or Oxers) (.60-.65) II2b
699	Itty Bitty Jr/Am (No Comb or Oxers) (.60-.65) II2b
785	Puddle Jpr Open (.70-.80m) II2d Equine Tack
797	Puddle Jpr Jr/Am (.70-.80m) II2d Equine Tack
790	Hopeful Jumper (.85m) II2d CCTV Agent
815	\$250 .85m Classic II,2b CCTV Agent
750	Training Jumper (.95m) II2d ProElite
1009	Mulligan

Van Kampen Covered Arena 8:00 AM

745	1.15m Open Jumper II2d Omega Alpha
789	1.20m Open Jumper II2d Ringside MDs
723	\$2,500 NAL 1.20m Jr/Am Classic II2b Arion Sellier
743/763	\$1,500 M&S 1.15m Jr/Am Classic II2b
742	1.10m Junior Jumper II2d SATT
762	1.10m Amateur Jumper II2d SATT
739/767	\$1,500 1.0m Junior/Amateur Jumper Classic II2b TRM
715	1.10m Open Jumper II2d
780	Training Jumper (1.0m) II2d ProElite
747	TAKE2 Thoroughbred Jumper (1.0m) II2d
1010	Mulligan

Hunter Ring #1 - 8:00AM

535	USHJA Hunt Seat Medal 3'3"
530	The Hamel Foundation NHS 3'3" Medal
585	NCEA/USEF Medal
570	ASPCA Maclay Alexander Academic Access
550	Dover Saddlery/USEF Medal
555	THIS Children's Medal
525 Flat	SFHJA Junior Medal Flat Phase
565	Ariat Adult Medal
527 Flat	SFHJA Adult Medal Flat Phase
210	Add Back Hunter (Open to 345)
379/380^	Amateur Owner Hunter 3'3" 18-35 Vita Flex
394/395^	Amateur Owner Hunter 3'3" 36+ Vita Flex
279/280^	Amateur Owner Hunter 3'6" 36+ Vita Flex
274/275^	Amateur Owner Hunter 3'6" 18-35 Vita Flex
910	\$1,000 Amateur Owner Hunter Classic Vita Flex
309/310^	Large Junior Hunter 3'6" #1 Education
304/305^	Small Junior Hunter 3'6" #1 Education
339/340^	Junior Hunter 3'3" 15 & Under #1 Education
344/345^	Junior Hunter 3'3" 16-17 #1 Education
909	\$1,000 Junior Hunter Classic #1 Education
311	Children's Hunter U/S Zen Elite Equestrian Center
630	Pleasure Horse
659	Warm Up (Open to 285)
314/315	Children's Hunter 3' Zen Elite Equestrian Center
281	Adult Amateur Hunter U/S Evermore Bank
284/285	Adult Amateur Hunter 3' Evermore Bank
1011	Mulligan

Hunter Ring #2 - 8:00 AM

607	Leadline
608	Walk
609	Walk Trot
610	Walt Trot Pleasure
611	Walk Trot Jump
144	Younger Cross Rails Equitation Flat
150	Older Cross Rail Equitation Flat
140	Cross Rail Warm Up (Open to 152)
145/146**	Younger Cross Rail Equitation
151/152**	Older Cross Rail Equitation
604	Short Stirrup Eq Flat
618	Rusty Stirrup Eq Flat
614	Stirrup Warm Up (Open to 620)
605/606**	Short Stirrup Equitation
619/620**	Rusty Stirrup Equitation
652	Warm Up (Open to 645)
644/645	Modified Hunter 2'/2'6"
631	Pleasure Pony
402	Schooling Pony (Open to 445)
414#/415^	Small Pony Hunter 2'3" Dover Saddlery
906	\$500 Small Pony Hunter Classic Dover Saddlery
424#/425^	Medium Pony Hunter 2'6" Dover Saddlery
907	\$500 Medium Pony Classic Dover Saddlery
434#/435^	Large Pony Hunter 2'9" Dover Saddlery
908	\$500 Large Pony Hunter Classic Dover Saddlery
<i>(Scores from 413, 423, & 433 Top 12 return for final round after 415, 425, or 435)</i>	
441	Green Pony Hunter U/S
444#/445	Green Pony Hunter
905	\$500 Green Pony Classic
654	Warm up (Open to 409)
408/409	Children's Pony Hunter
532	M & S Children's Pony Medal
528	SFHJA Children's Pony Medal (Flat Phase)
502	Children's/Adult Equitation 2'6" Flat
650	Warm Up (Open to 300)
503/504	Children's/Adult Equitation 2'6"
319/320	Low Children's Hunter 2'6"
299/300	Low Adult Hunter 2'6" Pilates Rocks
1012	Mulligan

**1st Round of Classic

**Run Together Pinned Separately

^ Handy Round

Conformation

Management reserves the right to modify this schedule at any time that is necessary to accommodate our exhibitors.

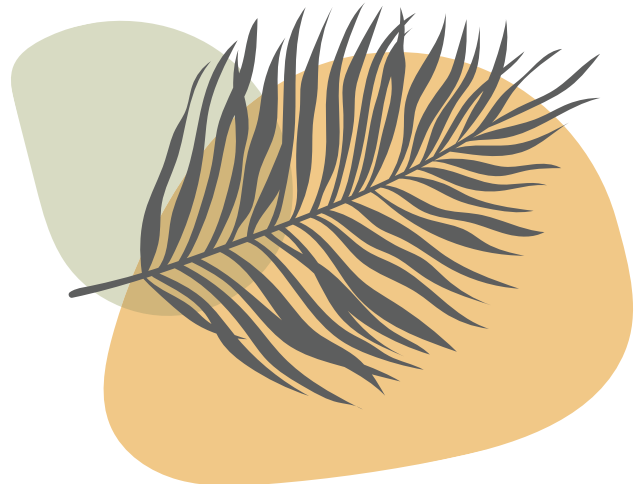



ULTIMATE PROTECTION

The Rambo® Protector Disc Front Fly Sheet protects against flies and UV offering the ultimate in durability and maximum breathability.



HORSEWARE
IRELAND

RAMBO

horseware.com |    

SUMMER II, SUMMER III, LABOR DAY, SEPTEMBER SHOW SCHEDULE

Thursday	
Hunter Ring #1 - 9:00A.M.	
Open schooling 8:30- 9:40 With Proper Summer Back # <i>Drag 9:40</i>	
Wellington Equestrian Realty Arena #1 - 10:00AM	
251	Green Conformation Model
260	High Perf. Conf Model *Sept/Labor Day Only*
207	Add Back Hunter (Open to 162)
253/254	Green Conformation Hunter
252	Green Conformation Hunter U/S
262/263	High Perf Conf Hunter *Sept/Labor Day Only*
261	High Perf Conf U/S *Sept/Labor Day Only*
267/268	High Performance Hunter <u>Salt the Spa</u>
266	High Performance Hunter U/S <u>Salt the Spa</u>
247/248	3'9" Green Hunter <u>Greenberg Traurig</u>
246	3'9" Green Hunter U/S <u>Greenberg Traurig</u>
382/383	Performance 3'6" <u>All Paws Animal Clinic</u>
381	Performance 3'6" U/S <u>All Paws Animal Clinic</u>
242/243	3'6" Green Hunter <u>Greenberg Traurig</u>
171/172	Young Hunter 3'3" (7YO & Under)
241	3'6" Green Hunter U/S <u>Greenberg Traurig</u>
170	Young Hunter 3'3" U/S (7YO & Under)
387/388	Performance 3'3" <u>All Paws Animal Clinic</u>
386	Performance 3'3" U/S <u>All Paws Animal Clinic</u>
372/373	3'3" Green Hunter <u>Greenberg Traurig</u>
166/167	Young Hunter 3' (6YO & Under)
371	3'3" Green Hunter U/S <u>Greenberg Traurig</u>
165	Young Hunter 3' U/S (6YO & Under)
222/223	USHJA Hunter 3' <u>Perfect Products</u>
(Run with TB/ Pinned separately)	
217/218	Take2 Thoroughbred 3' (Pinned separately)
221	USHJA Hunter 3' U/S <u>Perfect Products</u>
202/203	3' Green Hunter <u>Greenberg Traurig</u>
161/162	Young Hunter 2'9" (5YO & Under)
201	3' Green Hunter U/S <u>Greenberg Traurig</u>
160	Young Hunter 2'9" U/S (5YO & Under)
101	Hunter Breeding Yearlings
102	Hunter Breeding 2 Year Olds
103	Hunter Breeding 3 Year Olds
100	Best Young Horse
105	Pony Hunter Breeding Yearlings
106	Pony Hunter Breeding 2 Year Olds
107	Pony Hunter Breeding 3 Year Olds
104	Best Young Pony
Back number warm up rounds after course build till 4:30	

Hunter Ring #2 - 9 AM	
3' - 2'9	Open Schooling 9:00-11:00 am
2'9"-2'6	Open Schooling 11:00am-12:30 pm
2'6"-2'3	Open Schooling 12:40-3:00pm
2' - 18"	Open Schooling 3:00pm-4:00 pm

Equestrian Village Covered - 9 AM	
1.30-135m	Jumper:9:00AM-10:15AM
1.20-1.25m	Jumper: 10:20AM-11:35AM
1.10-1.15m	Jumper: 11:40AM-1:55PM
1.00-1.05m	Jumper: 2:00PM-3:15PM

Equestrian Village International - 10:00 AM	
.60-.70	Height 10:00- 11:00 AM
.70-.80	Height 11:00- 12:00 PM
.90-.95	Height 12:00PM-1:00PM
1.0m	Jumper: 1:15PM- 2:15 PM
1.10m	Jumper: 2:25PM-3:30PM
1.15m	Jumper: 3:30PM-4:15PM

Friday	
Derby Field - 8:00 AM	
807	\$10,000 <u>Bainbridge Companies</u>
	Open Stake 1.40m <u>II2b</u>
757	7 Year Old Young Jumpers (1.35m) <u>II2b</u>
770	1.30m Open Jumper <u>II2d</u>
773	1.30m Junior/Amateur Jumpers <u>II2d</u>
710	1.25m Open Jumper <u>II2d</u>
Van Kampen Covered Arena - 8:00 AM	
715	1.10m Open Jumper <u>II2d</u>
744	1.15m Open Jumper <u>II2d</u> <u>Omega Alpha</u>
787	1.20m Open Jumper <u>II2d</u> <u>Ringside MDs</u>
720	1.20m Junior/Amateur <u>II2d</u> <u>Arion Sellier</u>
755	5 Year Old Young Jumper (1.20m) <u>II2d</u>
756	6 Year Old Young Jumper (1.30m) <u>II2d</u>
740	1.10m Junior Jumper <u>II2d</u> <u>SATT</u>
760	1.10m Amateur Jumper <u>II2d</u> <u>SATT</u>
581	WIHS Jumper Phase <u>SATT</u>
545	USHJA Jumping Seat Medal 3'3"
590	Platinum Perf USEF Talent Search 1*
Equestrian Village International- To Follow the Derby	
790	Hopeful Jumper (.85m) <u>II2.1</u> <u>CCTV Agent</u>
750	Training Jumper (.95m) <u>II2.1</u> <u>ProElite</u>
783	Puddle Open (.70-.80m) <u>II2.1</u> <u>Equine Tack</u>
795	Puddle Jr/Am (.70-.80m) <u>II2.1</u> <u>Equine Tack</u>
780	Training Jumper (1.0m) <u>II2.1</u> <u>ProElite</u>
747	TAKE2 Thoroughbred Jumper (1.0m) <u>II2.1</u>
737/765	1.0m Junior & Amateur Jumpers <u>II2.1</u> <u>TRM</u>
Back number warm up rounds after course build till 4:30	
Hunter Ring #1 - 8:00AM	
208	Add Back Hunter (Open to 205)
255/256^	Green Conformation Hunter
264/265^	High Perf. Conformation Hunter *Sept Only*
269/270^	High Performance Hunter <u>Salt the Spa</u>
389/390^	Performance 3'3" <u>All Paws Animal Clinic</u>
384/385^	Performance 3'6" <u>All Paws Animal Clinic</u>
244/245^	3'6" Green Hunter <u>Greenberg Traurig</u>
173/174	Young Hunter 3'3" (7YO & Under)
249/250^	3'9" Green Hunter <u>Greenberg Traurig</u>
918	\$1,000 GIP 3'6"- 3'9" Stake
374/375	3'3" Green Hunter <u>Greenberg Traurig</u>
168/169	Young Hunter 3' (6YO & Under)
204/205	3' Green Hunter <u>Greenberg Traurig</u>
915	\$1,000 GIP 3'- 3'3" Stake
658	Warm Up (Open to 188)
224/225	USHJA Hunter 3' (w/ TB) <u>Perfect Products</u>
219/220	Take2 Thoroughbred Hunter
(Run w/ USHJA 3' / Pinned separately)	
216	Take2 Thoroughbred Hunter U/S
163/164	Young Hunter 2'9" (5YO & Under)
126/127	USHJA Hunter 2'9 First Year
187/188	USHJA Hunter 2'9" <u>Barnwalkers</u>
125	USHJA Hunter 2'9" First Year U/S
186	USHJA Hunter 2'9" U/S <u>Barnwalkers</u>
515	15-17 Eq Flat <u>Alexander Academic Access</u>
516/517	15-17 Eq 3'3" <u>Alexander Academic Access</u>
580	WIHS Hunter Phase <u>SATT</u>
518	Adult Amateur Equitation Flat
519/520	Adult Amateur Equitation 3'
575	USEF Adult Equitation 3'3"
Back number warm up rounds after course build till 4:30	

*1st Round of Classic	
**Run Together Pinned Separately	
^ Handy Round	
# Conformation	

Friday Cont.	
Wellington Equestrian Realty Arena #2 - 8:00AM	
656	Warm Up (Open to 233)
111/112	USHJA Hunter 2' First Year
177/178	USHJA Hunter 2' <u>4Ever Young</u>
110	USHJA Hunter 2' First Year U/S
176	USHJA Hunter 2' U/S <u>4Ever Young</u>
116/117	USHJA Hunter 2'3" First Year
182/183	USHJA Hunter 2'3" <u>4Ever Young</u>
115	USHJA Hunter 2'3" First Year U/S
181	USHJA Hunter 2'3" U/S <u>4Ever Young</u>
121/122	USHJA Hunter 2'6" First Year
232/233	USHJA Hunter 2'6" <u>Elite Horse Transportation</u>
120	USHJA Hunter 2'6" First Year U/S
231	USHJA Hunter 2'6" U/S <u>Elite Horse Transport</u>
512	12-14 Equitation Flat
513/514	12-14 Equitation 2'9"
509	Equitation 11 & Under Flat
510/511	Equitation 11 & Under 2'3"
912	\$1,500 USHJA Pony Hunter Derby
526 Flat	SFHJA Pony Medal Flat Phase
540	USEF Pony Medal
541	WIHS Pony Medal
Back number warm up rounds after course build till 4:30	
Derby Annex- 30 minutes after Hunter Ring #2 Completion (Weather permitting)	
Open Flattening Derby Horses Only 10:00 am - 11:30 am	
Hand walk and walking 10:30 am- till 30 Min prior	
920	\$2,500 USHJA National Derby (Hunt & Go)
Presented by Parlanti	
Management reserves the right to modify this schedule at any time that is necessary to accommodate our exhibitors.	

Saturday	
Derby Field - 8:00 AM	
808	\$5,000 1.35 Classic <u>II2b</u>
<u>Summer II: Elite Horse Transport</u>	
<u>Summer III: Arion Sellier</u>	
<u>ESP Labor Day: Florida Coast Equipment</u>	
<u>ESP September: Zen Elite</u>	
700	1.40m Open Jumper <u>II2b</u> <u>Bainbridge Co.</u>
771	1.30m Open Jumper <u>II2b</u>
774	1.30m Junior/Amateur Jumper <u>II2b</u>
Grand prix Check in 10:00 am – 11:00 AM	
Van Kampen Covered Arena – To follow the Derby Field	
716	1.10m Open Jumper <u>II2b</u>
745	1.15m Open Jumper <u>II2b</u> <u>Omega Alpha</u>
788	1.20m Open Jumper <u>II2b</u> <u>Ringside MDs</u>
722	1.20m Junior/Amateur Jumper <u>II2b</u>
<u>Arion Sellier</u>	
711	1.25m Open Jumper <u>II2b</u>
769	1.30m Open Jumper <u>II2b</u>

Equestrian Village International Arena - 8:00 AM	
694	Itty Bitty Open (No Comb/Oxers) (.60-.65) <u>II</u>
697	Itty Bitty Jr/Am (No Comb/Oxers) (.60-.65) <u>II</u>
695	Itty Bitty Open (No Comb/Oxers)(.60-.65) <u>II2b</u>
698	Itty Bitty Jr/Am (No Comb/Oxers)(.60-.65) <u>II2b</u>
784	Puddle Open (.70-.80m) <u>II2b</u> <u>Equine Tack</u>
796	Puddle Jr/Am (.70-.80m) <u>II2b</u> <u>Equine Tack</u>
791	Hopeful Jumper (.85m) <u>II2b</u> <u>CCTV Agent</u>
751	Training Jumper (.95m) <u>II2b</u> <u>ProElite</u>
781	Training Jumper (1.0m) <u>II2b</u> <u>ProElite</u>
748	TAKE 2 Thoroughbred Jumper (1.0m) <u>II2b</u>
738/766	1.0m Junior & Amateur Jumpers <u>II2b</u> <u>TRM</u>
741	1.10m Junior Jumper <u>II2b</u> <u>SATT</u>
761	1.10m Amateur Jumper <u>II2b</u> <u>SATT</u>
802	\$1,500 NAL/WIHS 1.10m Junior/Amateur Jumper Classic <u>II2b</u> <u>Score at the Top</u>

SUMMER II, SUMMER III, LABOR DAY, SEPTEMBER SHOW SCHEDULE

Saturday Cont.

Wellington Equestrian Realty Arena #1 - 8:00 AM

209**	Add Back Hunter (Open to 343)
277/278*	Amateur Owner Hunter 3'6" 36+ Vita Flex
276	Amateur Owner Hunter 3'6" 36+ U/S Vita Flex
272/273*	Amateur Owner Hunter 3'6" 18-35 Vita Flex
271	Amateur Owner Hunter 3'6" 18-35 U/S Vita Flex
307/308*	Large Junior Hunter 3'6" #1 Education
306	Large Junior Hunter U/S #1 Education
302/303*	Small Junior Hunter 3'6" #1 Education
301	Small Junior Hunter U/S #1 Education
377/378*	Amateur Owner Hunter 3'3" 18-35 Vita Flex
376	Amateur Owner Hunter 3'3" 18-35 U/S Vita Flex
392/393*	Amateur Owner Hunter 3'3" 36+ Vita Flex
391	Amateur Owner Hunter 3'3" 36+ U/S Vita Flex
337/338*	Junior Hunter 3'3" 15 & Under #1 Education
336	Junior Hunter 3'3" 15 & U U/S #1 Education
342/343*	Junior Hunter 3'3" 16-17 #1 Education
341	Junior Hunter 3'3" 16-17 U/S #1 Education
560	NHS THIS Adult Medal
531	M&S Adult Medal
529	M&S Children's Medal
651	Warm Up (Open to 190)
282/283*	Adult Amateur Hunter 3' Evermore Bank
281	Adult Amateur Hunter U/S Evermore Bank
904	\$500 NAL/M&S/WIHS Adult Amateur Classic Evermore Bank
312/313*	Children's Hunter 3' Zen Elite Equestrian
311	Children's Hunter U/S Zen Elite Equestrian
902	\$500 NAL/M&S/WIHS Children's Classic Zen Elite Equestrian Center
128/129	USHJA Hunter 2'9" First Year
189/190	USHJA Hunter 2'9" Barnwalkers
655	Warm Up (Open to 298)
317/318	Low Children's Hunter 2'6"
316	Low Children's Hunter 2'6" U/S
297/298	Low Adult Hunter 2'6" Pilates Rocks
296	Low Adult Hunter U/S Pilates Rocks

Derby Annex - 30 minutes after Hunter Ring #2 Completion (Weather permitting)

Open Flatting Derby Horses Only 10:00 am- 11:30 am
Hand walk and walking 10:30 am- till 30 Min prior
925 \$1,000 2'6"-2'9" Hunt & Go Derby
Presented by [ProElite](#)

Hunter Ring #2 - 8:00 AM

401	Schooling Pony (Open to 443)
412/413*	Small Pony Hunter 2'3" Dover Saddlery
411	Small Pony Hunter U/S Dover Saddlery
422/423*	Medium Pony Hunter 2'6" Dover Saddlery
421	Medium Pony Hunter U/S Dover Saddlery
432/433*	Large Pony Hunter 2'9" Dover Saddlery
431	Large Pony Hunter U/S Dover Saddlery
442/443*	Green Pony Hunter
441	Green Pony Hunter U/S
657	Warm Up (Open to 235)
406/407	Children's Pony Hunter
405	Children's Pony Hunter U/S
113/114	USHJA Hunter 2' First Year
179/180	USHJA Hunter 2' 4Ever Young
118/119	USHJA Hunter 2'3" First Year
184/185	USHJA Hunter 2'3" 4Ever Young
123/124	USHJA Hunter 2'6" First Year
234/235	USHJA Hunter 2'6" 4Ever Young
653	Warm Up (Open to 643)
642/643	Modified Hunter 2'2'6"
641	Modified Hunter 2'2'6" U/S
600	Stirrup Warm Up
602/603**	Short Stirrup Hunter
616/617**	Rusty Stirrup Hunter
601	Short Stirrup Hunter U/S
615	Rusty Stirrup Hunter U/S
139	Cross Rail Warm Up (Open to 149)
142/143**	Younger Cross Rails Hunter
148/149**	Older Cross Rail Hunter
141	Younger Cross Rails U/S
147	Older Cross Rail Hunter U/S

Sunday

Derby Field - 8:00 AM

701	1.40m Open Jumper II2.1 Bainbridge Co.
772	1.30m Open Jumper II2.1
775	\$2,500 NAL 1.30m Junior/Amateur Jumper Classic II2b
806	\$25,000 Summer Grand Prix Summer II: Keyflow Feeds USA ESP Labor Day: Palm Beach Equine Clinic

Van Kampen Covered Arena - To follow the 1st completed jumper ring

746	1.15m Open Jumper II2d Omega Alpha
789	1.20m Open Jumper II2d Ringside MDs
752	Training Jumper (.95m) II2d ProElite
782	Training Jumper (1.0m) II2d ProElite
749	TAKE2 Thoroughbred Jumper (1.0m) II2d
739/767	\$1,500 1.0m Junior & Amateur Jumper Classics II2b TRM
717	1.10m Open Jumper II2d
742	1.10m Junior Jumper II2d SATT
762	1.10m Amateur Jumper II2d SATT
743/763	\$1,500 M&S 1.15m Junior & Amateur Jumper Classics II2b Score at the Top
723	\$2,500 NAL 1.20m Junior/Amateur Jumper Classic II2b Arion Seller

Equestrian Village International Arena - 8:00 AM

696	Itty Bitty Open (No Comb/Oxers)(.60-.65) II2b
699	Itty Bitty Jr/Am (No Comb/Oxers)(.60-.65) II2b
785	Puddle Open (.70-.80m) II2d Equine Tack
797	Puddle Jr/Am (.70-.80m) II2d Equine Tack
792	Hopeful Jumper (.85m) II2d CCTV Agent
815	\$250 .85m Classic CCTV Agent

Hunter Ring #1 - 8:00AM

535	USHJA Hunt Seat Medal 3'3"
530	The Hamel Foundation NHS 3'3" Medal
585	NCEA Junior Hunt Seat Medal
570	ASPCA Maclay Alexander Academic Access
550	Dover Saddlery/USEF Medal
630	Pleasure Horse
210	Add Back Hunter (Open to 345)
379/380^	Amateur Owner Hunter 3'3" 18-35 Vita Flex
394/395^	Amateur Owner Hunter 3'3" 36+ Vita Flex
279/280^	Amateur Owner Hunter 3'6" 36+ Vita Flex
274/275^	Amateur Owner Hunter 3'6" 18-35 Vita Flex
910	\$1,000 Amateur Owner Classic Vita Flex
309/310^	Large Junior Hunter 3'6" #1 Education
304/305^	Small Junior Hunter 3'6" #1 Education
339/340^	Junior Hunter 3'3" 15 & Under #1 Education
344/345^	Junior Hunter 3'3" 16-17 #1 Education
909	\$1,000 Junior Hunter Classic #1 Education
555	THIS Children's Medal
525 Flat	SFHJA Junior Medal Flat Phase
659	Warm Up (Open to 285) *Not w/ Medals*
314/315	Children's Hunter 3' Zen Elite Equestrian
565	Ariat Adult Medal
527 Flat	SFHJA Adult Medal Flat Phase
284/285	Adult Amateur Hunter 3' Evermore Bank
502	Children's/Adult Equitation 2'6" Flat
650	Warm Up 2'6"
503/504	Children's/Adult Equitation 2'6"
319/320	Low Children's 2'6"
299/300	Low Adult Hunter 2'6" Pilates Rocks

Sunday Cont.

Hunter Ring #2 - 7:45 AM

607	Leadline
608	Walk
609	Walk Trot
610	Walt Trot Pleasure
611	Walk Trot Jump
144	Younger Cross Rails Equitation Flat
150	Older Cross Rail Equitation Flat
140	Cross Rail Warm Up (Open to 152)
145/146**	Younger Cross Rail Equitation
151/152**	Older Cross Rail Equitation
604	Short Stirrup Equitation Flat
618	Rusty Stirrup Equitation Flat
614	Stirrup Warm Up (Open to 620)
605/606**	Short Stirrup Equitation
619/620**	Rusty Stirrup Equitation
652	Warm Up (Open to 645)
644/645	Modified Hunter 2'2'6"
631	Pleasure Pony
402	Schooling Pony (Open to 445)
414/415^	Small Pony Hunter 2'3" Dover Saddlery
906	\$500 Small Pony Classic Dover Saddlery
424/425^	Medium Pony Hunter 2'6" Dover Saddlery
907	\$500 Medium Pony Classic Dover Saddlery
434/435^	Large Pony Hunter 2'9" Dover Saddlery
908	\$500 Large Pony Classic Dover Saddlery

(Scores from 413, 423, & 433 Top 12 return for final round after 415, 425, or 435)

444#/445	Green Pony Hunter
905	\$500 Green Pony Classic
654	Warm up (Open to 409)
408/409	Children's Pony
532	M & S Children's Pony Medal
528	SFHJA Children's Pony Flat Phase

Management reserves the right to modify this schedule at any time that is necessary to accommodate our exhibitors.

**1st Round of Classic

**Run Together Pinned Separately

^ Handy Round

; Conformation



EMPOWERING FLORIDIANS TO DO MORE



Kubota

**FLORIDA COAST
EQUIPMENT**



Kubota

■ Z400

FLORIDA STATE FALL SHOW SCHEDULE

REGION 10 ASPCA/NHSAA CHAMPIONSHIP/HAMEL FOUNDATION NHS 3'3" & THIS NHS ADULT AREA CHAMPIONSHIPS

Wednesday

Hunter Ring #1 - 9:00A.M.

Open schooling 9:00-4:00 – With Summer Back#
 3'6" Height- 9:00- 10:00 am
 3'3" Height- 10:05- 11:05 am
 3' Height- 11:10 am- 12:50 pm
 Drag 12:50 -1:00pm
 2'9" Height- 1:00pm – 2: 25 pm
 2'6" Height- 2:30- 4:00 pm

Hunter Ring #2 - 10:00A.M.

Open schooling 10:00-4:00 – With Summer Back#
 2' Height 10:00- 11:20 am
 2'3 Height- 11:25- 12:45 pm
 2'6" Height- 12:50- 2:20 pm
 2'9" Height- 2:25-4:00 pm

Van Kampen Covered Arena - 9:00 A.M.

Back #schooling 9:00-4:00 – With Summer Back #
 1.35 Height- 9:00- 10:00 am
 1.30-1.25 Height- 10:05- 11:05 am
 1.20-1.15 Height- 11:10- 12:40 pm
 Drag 12:40 -12:50pm
 1.10- 1.05 Height- 12:50- 2:10- pm
 1.0-.95 Height 2:15- 4pm

Equestrian Village International Arena - 9:00 A.M.

Back #schooling 9:00-4:00 – With Summer Back #
 .70-.80 Height 9:00- 10:30 am
 .85-.95 Height 10:35AM-11:55AM
 Drag 12:00-12:15PM
 1.0-.1.05 Height 12:15PM-1:55PM
 1.10-.1.15 Height 2:00PM-4:00PM

Thursday

Derby Field – 8:00 AM

700 1.40m Open Jumper II2d Bainbridge Co.
 770 1.30m Open Jumper II2d
 757 7 Year Old Young Jumper (1.35m) II2b
 808 \$5,000 1.35 Classic II2b Perfect Products

Van Kampen Covered (After Derby Field)

744 1.15m Open Jumper II2d Omega Alpha
 715 1.10m Open Jumper II2d
 780 Training Jumper (1.0m) II2d ProElite
 747 TAKE2 Thoroughbred Jumper (1.0m) II2d
 991 Mulligan Jumper
 545 USHJA Jumping Seat Medal 3'3"
 581 WIHS Jumper Phase Score at the Top
 590 Platinum Perf. USEF Talent Search 1*

Equestrian Village International Arena - 8:00AM

790 Hopeful Jumper (.85m) II2d
 750 Training Jumper (.95m) II2d ProElite
 787 1.20m Open Jpr II2d
 755 5 Year Old Young Jumper (1.20m) Table II
 756 6 Year Old Young Jumper (1.30m) II2b
 710 1.25m Jumper II2d
 990 Mulligan Jumper

Hunter Ring #1 - 8:00AM

251 Green Conformation Hunter Model
 260 High Performance Conformation Model
 207 Add Back Hunter (Open to 172)
 253/254 Green Conformation Hunter
 252 Green Conformation Hunter U/S
 262/263 High Performance Conformation Hunter
 261 High Performance Conformation U/S
 202/203 3' Green Hunter Greenberg Traurig
 201 3' Green Hunter U/S Greenberg Traurig
 222/223 USHJA Hunter 3' Hunter Perfect Products
 217/218 Take2 Thoroughbred 3' Hunter
 (Run Together Pin separately)

Thursday Continued

Hunter Ring #1 Continued

221 USHJA Hunter 3' U/S Perfect Products
 161/162 Young Hunter 2'9" (5YO & Under)
 160 Young Hunter 2'9" U/S (5YO & Under)
 387/388 Performance 3'3" All Paws Animal Clinic
 386 Performance 3'3" U/S All Paws Animal Clinic
 372/373 3'3" Green Hunter Greenberg Traurig
 371 3'3" Green Hunter U/S Greenberg Traurig
 166/167 Young Hunter 3' (6YO & Under)
 165 Young Hunter 3' U/S (6YO & Under)
 267/268 High Performance Hunter Salt the Spa
 266 High Performance Hunter U/S Salt the Spa
 247/248 3'9" Green Hunter Greenberg Traurig
 246 3'9" Green Hunter U/S Greenberg Traurig
 382/383 Performance Hunter 3'6"
 381 Performance Hunter 3'6" U/S
 242/243 3'6" Green Hunter Greenberg Traurig
 241 3'6" Green Hunter U/S Greenberg Traurig
 171/172 Young Hunter 3'3" Hunter (7YO & Under)
 170 Young Hunter 3'3" U/S (7YO & Under)
 580 WIHS Hunter Phase SATT
 101 Hunter Breeding Yearlings
 102 Hunter Breeding 2 Year Olds
 103 Hunter Breeding 3 Year Olds
 100 Best Young Horse
 105 Pony Hunter Breeding Yearlings
 106 Pony Hunter Breeding 2 Year Olds
 107 Pony Hunter Breeding 3 Year Olds
 104 Best Young Pony
 Build and Drag Then Open Schooling till 4pm

Hunter Ring #2 - 8:00A.M.

656 Warm Up (Open to 188)
 111/112 USHJA Hunter 2' First Year
 177/178 USHJA Hunter 2' 4Ever Young
 110 USHJA Hunter 2' First Year U/S
 176 USHJA Hunter 2' U/S 4Ever Young
 116/117 USHJA Hunter 2'3" First Year
 182/183 USHJA Hunter 2'3" 4Ever Young
 115 USHJA Hunter 2'3" U/S First Year
 181 USHJA Hunter 2'3" U/S 4Ever Young
 121/122 USHJA Hunter 2'6" First Year
 232/233 USHJA Hunter 2'6" Elite Horse Transport
 120 USHJA Hunter 2'6" U/S First Year
 231 USHJA Hunter 2'6" U/S Elite Horse Transport
 126/127 USHJA Hunter 2'9 First Year
 187/188 USHJA Hunter 2'9" Barnwalkers
 125 USHJA Hunter 2'9" First Year U/S
 186 USHJA Hunter 2'9" U/S Barnwalkers
 Build and Drag Then Open Schooling till 4pm

Friday

Derby Field – 8:00 AM (Weather permitting)

807 \$10,000 Open Stake 1.40m II2b
Bainbridge Companies
 773 1.30m Junior/Amateur Jumper II2.1
 701 1.40m Open Jumper II2.1 Bainbridge Co.
 771 1.30m Open Jumper II2.1
 711 1.25m Open Jumper II2.1

Van Kampen Covered - 8:00AM

519/520 Adult Am Equitation 3'
 518 Adult Am Equitation Flat
 575 USEF Adult Equitation 3'3"
 560 THIS NHS 3'3" Adult Medal
 513/514 12-14 Equitation 3'
 512 12-14 Equitation Flat
 515 15-17 Eq Flat Alexander Academic Access
 516/517 15-17 Eq 3'3" Alexander Academic Access
 535 USHJA Hunter Seat Medal 3'3"
 530 The Hamel Foundation NHS 3'3" Medal
 585 NCEA Junior Hunt Seat Medal
 570 ASPCA Maclay Alexander Academic Access
 550 Dover Saddlery/USEF Medal
 Build and Drag Then Open Schooling till 4pm

Friday Continued

Equestrian Village International Arena - 8:00AM

788 1.20m Open Jpr II2.1 Ringside MDs
 720 1.20m Junior Jumper II2.1 Arion Sellier
 724 1.20m Amateur Jumper II2.1 Arion Sellier
 716 1.10m Open Jumper II2.1
 740/760 1.10m Junior & Amateur Jumpers II2.1 SATT
 745 1.15m Open Jumper II2.1 Omega Alpha
 781 Training Jumper (1.0m) II2.1 ProElite
 748 TAKE2 Thoroughbred Jumper (1.0m) II2.1
 737/765 1.0m Junior & Amateur Jumpers II2.1 TRM
 791 Hopeful Jumper (.85m) II2.1 CCTV Agent
 751 Training Jumper (.95m) II2.1 ProElite
 783 Puddle Jpr Open (.70-.80m) II2.1 ET&N
 795 Puddle Jpr Jr/Am (.70-.80m) II2.1 ET&N
 992 Mulligan Jumper

Hunter Ring #1 - 7:30AM

208 Add Back Hunter (Open to 174)
 389/390^ Performance 3'3" All Paws Animal Clinic
 384/385^ Performance 3'6" All Paws Animal Clinic
 244/245^ 3'6" Green Hunter Greenberg Traurig
 255/256^ Green Conformation Hunter
 249/250^ 3'9" Green Hunter Greenberg Traurig
 918 \$1,000 GIP 3'6"- 3'9" Stake (Score Only)
 264/265^ High Performance Conformation Hunter
 269/270^ High Performance Hunter Salt the Spa
 374/375 3'3" Green Hunter Greenberg Traurig
 204/205 3' Green Hunter Greenberg Traurig
 915 \$1,000 GIP 3'- 3'3" Stake (Score Only)
 163/164 Young Hunter 2'9" (5YO & Under)
 168/169 Young Hunter 3' (6YO & Under)
 173/174 Young Hunter 3'3" (7YO & Under)
 658 Warm Up (Open to 220)
 224/225 USHJA Hunter 3' Hunter Perfect Products
 219/220 Take2 Thoroughbred Hunter
 (Run Together Pin separately)
 216 Take2 Thoroughbred Hunter U/S
 Build and Drag Then Open Schooling till 4:30 pm

Hunter Ring #2 - 7:30AM

657 Warm Up (Open to 511)
 128/129 USHJA Hunter 2'9" First Year
 189/190 USHJA Hunter 2'9" Barnwalkers
 123/124 USHJA Hunter 2'6" First Year
 234/235 USHJA Hunter 2'6" Elite Horse Transport
 113/114 USHJA Hunter 2' First Year
 179/180 USHJA Hunter 2' 4Ever Young
 118/119 USHJA Hunter 2'3" First Year
 184/185 USHJA Hunter 2'3" 4Ever Young
 510/511 Equitation 11 & Under 2'3"
 509 Equitation 11 & Under Flat
 400 Schooling Pony Hunter (2'9, 2'6, 2'3", 2')
 Back # warm up rounds after course build till 3:30(2'3")

3:00 PM

912 \$1,500 USHJA Pony Hunter Derby
 526 Flat SFHJA Pony Medal Flat Phase
 540 USEF Pony Medal
 541 WIHS Pony Medal

Derby Annex– 30 minutes after WER #2 Completion (Weather permitting)

Open Flattig Derby Horses Only 11:00 am- 12:30 pm
 Hand walk and walking 11:00 am- till 30 Min prior
 920 \$2,500 National Hunt & Go Hunter Derby
 Presented by Parlanti

FLORIDA STATE FALL SHOW SCHEDULE

REGION 10 ASPCA/NHSAA CHAMPIONSHIP/HAMEL FOUNDATION NHS 3'3" & THIS NHS ADULT AREA CHAMPIONSHIPS

Saturday

Derby Field – 8:00 AM (Weather permitting)

702	1.40m Open Jumper II2b Bainbridge Co.
774	1.30m Junior/Amateur Jumper II2b
772	1.30m Open Jumper II2b
722	1.20m Junior Jumper II2b Arion Sellier
725	1.20m Amateur Jumper II2b Arion Sellier

Grand prix Check in 10:00 am – 11:00 AM

Van Kampen Covered Arena – 8:00 AM

712	1.25m Open Jumper II2b
789	1.20m Open Jpr II2b Ringside MDs
741	1.10m Junior Jumper II2b SATT
761	1.10m Amateur Jumper II2b SATT
802	\$1,500 NAL/WIHS 1.10m Junior/Amateur Jumper Classic II2b SATT
769	1.30m Open Jumper II2.1
993	Mulligan Jumper

Equestrian Village International Arena - 8:00 AM

717	1.10m Open Jumper II2b
746	1.15m Open Jumper II2b Omega Alpha
694	Itty Bitty Open (No Comb/Oxers) (.60-.65) II2b
697	Itty Bitty Jr/Am (No Comb/Oxers) (.60-.65) II2b
784	Puddle Jpr Open (.70-.80m) II2b ET&N
796	Puddle Jpr Jr/Am (.70-.80m) II2b ET&N
792	Hopeful (.85m) II2b CCTV Agent
752	Training Jumper (.95m) II2b ProElite
782	Training Jumper (1.0m) II2b ProElite
749	TAKE 2 Thoroughbred Jumper (1.0m) II2b
738/766	Low Child/Low Adult Am (1.0m) II2b
994	Mulligan Jumper

Hunter Ring #1 - 7:30AM

209	Add Back Hunter (Open to 343)
277/278*	Amateur Owner Hunter 3'6" 36+ Vita Flex
272/273*	Amateur Owner Hunter 3'6" 18-35 Vita Flex
307/308*	Large Junior Hunter 3'6" #1 Education
302/303*	Small Junior Hunter 3'6" #1 Education
377/378*	Amateur Owner Hunter 3'3" 18-35 Vita Flex
392/393*	Amateur Owner Hunter 3'3" 36+ Vita Flex
337/338*	Junior Hunter 3'3" 15&U #1 Education
336	Junior Hunter 3'3" 15&U U/S #1 Education
342/343*	Junior Hunter 3'3" 16-17 #1 Education
341	Junior Hunter 3'3" 16-17 U/S #1 Education
565	Ariat Adult Medal
527 Flat	SFHJA Adult Medal Flat Phase
651	Warm Up (Open to 313) *Not w/ Medals*
282/283*	Adult Amateur Hunter 3' Evermore Bank
281	Adult Am Hunter U/S Evermore Bank
904	\$500 NAL/M&S Adult Hunter Classic Evermore Bank
555	THIS Children's Medal
525 Flat	SFHJA Junior Medal Flat Phase
312/313*	Children's Hunter 3' Zen Elite Equestrian
311	Children's Hunter U/S Zen Elite Equestrian
902	\$500 NAL/M&S Children's Hunter Classic Zen Elite Equestrian
139	Cross Rail Warm Up (Open to 149)
142/143**	Younger Cross Rails Hunter
148/149**	Older Cross Rail Hunter
141	Younger Cross Rails U/S
147	Older Cross Rail Hunter U/S

Derby Annex– 30 minutes after Hunter Ring #2 Completion (Weather permitting)

Open Flattening Derby Horses Only 11:00 am- 12:30 pm
Hand walk and walking 11:30 am- till 30 Min prior
925 \$1,000 2'6"-2'9" Hunt & Go Derby
Presented by [ProElite](#)

Saturday Continued

Hunter Ring #2 - 7:30AM

401	Schooling Pony (Open to 407)
412/413*	Small Pony Hunter 2'3" Dover Saddlery
411	Small Pony Hunter U/S Dover Saddlery
422/423*	Medium Pony Hunter 2'6" Dover Saddlery
421	Medium Pony Hunter U/S Dover Saddlery
432/433*	Large Pony Hunter 2'9" Dover Saddlery
431	Large Pony Hunter U/S Dover Saddlery
442/443*	Green Pony Hunter
441	Green Pony Hunter U/S
406/407	Children's Pony Hunter
405	Children's Pony Hunter U/S
655	Warm Up (Open to 643)
317/318	Low Children's Hunter 2'6"
316	Low Children's Hunter 2'6" U/S
297/298	Low Adult Hunter 2'6" Pilates Rocks
296	Low Adult Hunter U/S Pilates Rocks
642/643	Modified Hunter 2'2'6"
641	Modified Hunter 2'2'6" U/S
600	Warm Up Opportunity (Open to 617)
602/603**	Short Stirrup Hunter
616/617**	Rusty Stirrup Hunter
601	Short Stirrup Hunter U/S
615	Rusty Stirrup Hunter U/S

Sunday

Derby Field – 8:00 AM (Weather permitting)

775	\$2,500 NAL 1.30m Jr/Am Classic II2b
723/726	\$2,500 NAL 1.20m Jr/Am Classic II2b Arion Sellier
806	\$25,000 Grand Prix II2b

Van Kampen Covered Arena - 8:00 A.M.

820	3'6" Equitation Warm Up
830	Region 10 ASPCA/NHSAA Maclay Championship
521	3' Equitation Warm Up
840	THIS NHS Adult Area Championship
870	3'3" Equitation Warm Up
850	Hamel Foundation NHS 3'3" Championship

Equestrian Village International - 8:00AM

695	Itty Bitty Open (No Comb/Oxers) (.60-.65) II
698	Itty Bitty Jr/Am (No Comb/Oxers) (.60-.65) II
696	Itty Bitty Open (No Comb/Oxers) (.60-.65) II2b
699	Itty Bitty Jr/Am (No Comb/Oxers) (.60-.65) II2b
785	Puddle Jpr Open (.70-.80m) II2d ET&N
797	Puddle Jpr Jr/Am (.70-.80m) II2d ET&N
815	\$250 .85m Classic CCTV Agent
742	1.10m Junior Jumper II2d SATT
762	1.10m Amateur Jumper II2d SATT
739/767	\$1,500 1.0m Jr/Am Classics II2b TRM
743/763	\$1,500 M&S 1.15m Junior/Amateur Jumper Classics II2b SATT

* 1st Rd of Classic

^ Handy

** Run Together Pin Separate

Conformation

Sunday Continued

Hunter Ring #1 - 8:00AM

210	Add Back Hunter (Open to 345)
376	Amateur Owner Hunter 3'3" 18-35 U/S Vita Flex
379/380^	Amateur Owner Hunter 3'3" 18-35 Vita Flex
391	Amateur Owner Hunter 3'3" 36+ U/S Vita Flex
394/395^	Amateur Owner Hunter 3'3" 36+ Vita Flex
276	Amateur Owner Hunter 3'6" 36+ U/S Vita Flex
279/280^	Amateur Owner Hunter 3'6" 36+ Vita Flex
271	Amateur Owner Hunter 3'6" 18-35 U/S Vita Flex
274/275^	Amateur Owner Hunter 3'6" 18-35 Vita Flex
910	\$1,000 Amateur Owner Hunter Classic Vita Flex
306	Large Junior Hunter 3'6" U/S #1 Education
309/310^	Large Junior Hunter 3'6" #1 Education
301	Small Junior Hunter 3'6" U/S #1 Education
304/305^	Small Junior Hunter 3'6" #1 Education
339/340^	Junior Hunter 3'3" 15&U #1 Education
344/345^	Junior Hunter 3'3" 16-17 #1 Education
909	\$1,000 Junior Hunter Classic #1 Education
630	Pleasure Horse
529	M&S Children's Medal
659	Warm Up (Open to 285) *Not With Medals*
314/315	Children's Hunter 3' Zen Elite Equestrian
531	M&S Adult Medal
284/285	Adult Amateur Hunter 3' Evermore Bank
660	Warm Up (Open to 300)
299/300	Low Adult Hunter 2'6" Pilates Rocks

Hunter Ring #2 - 7:30AM

607	Leadline
608	Walk
609	Walk Trot
610	Wait Trot Pleasure
611	Walk Trot Jump
144	Younger Cross Rails Equitation Flat
150	Older Cross Rail Equitation Flat
140	Cross Rail Warm Up (Open to 152)
145/146**	Younger Cross Rail Equitation
151/152**	Older Cross Rail Equitation
604	Short Stirrup Equitation Flat
618	Rusty Stirrup Equitation Flat
614	Warm Up (Open to 620)
605/606**	Short Stirrup Equitation
619/620**	Rusty Stirrup Equitation
652	Warm Up (Open to 645)
644/645	Modified Hunter 2'2'6"
631	Pleasure Pony
402	Schooling Pony (Open to 445)
414#/415^	Small Pony Hunter 2'3" Dover Saddlery
906	\$500 Small Pony Classic Dover Saddlery
424#/425^	Medium Pony Hunter 2'6" Dover Saddlery
907	\$500 Medium Pony Classic Dover Saddlery
434#/435^	Large Pony Hunter 2'9" Dover Saddlery
908	\$500 Large Pony Classic Dover Saddlery
(Scores from 413, 423, & 433 Top 12 return for final round after 415, 425, or 435)	
444#/445	Green Pony Hunter
905	\$500 Green Pony Classic
654	Warm up (Open to 409)
408/409	Children's Pony
532	M & S Children's Pony Medal
528 Flat	SFHJA Children's Pony Medal Flat Phase
502	Children's/Adult Equitation 2'6" Flat
650	Warm Up 2'6"
503/504	Children's/Adult Equitation 2'6"
319/320	Low Children's Hunter 2'6"

THE BAINBRIDGE COMPANIES LLC

**PROUD SPONSOR OF THE
2024 ESP ANNUAL SHOW SERIES**



CORPORATE OFFICE LOCATIONS

ATLANTA, GA

AUSTIN, TX

BETHESDA, MD

CHARLOTTE, NC

CARY, NC

DALLAS, TX

ORLANDO, FL

TAMPA FL

WELLINGTON, FL

Headquarters

THE BAINBRIDGE COMPANIES LLC

Richard Schechter

Chairman & CEO

561-333-3669

www.thebainbridgecompanies.com



The Bainbridge Difference

SERVICE. VISION. INTEGRITY. COMMITMENT.

Bainbridge is a fully-integrated family of real estate companies, who have developed and acquired more than 43,000 units representing \$8 billion in transactions since inception. With over 500 associates nationally, Bainbridge engages in virtually every step of the real estate process, from development and construction, acquisition and disposition, to asset management and third-party property management of multifamily real estate. Our team of experienced and knowledgeable professionals is devoted to creating exceptional living experiences for all of our residents and building lasting, mutually beneficial relationships with our partners and clients.

BAINBRIDGE

THE BAINBRIDGE COMPANIES LLC

RITA & IRISH FLYNN MEMORIAL SHOW SCHEDULE

Thursday	Friday Cont.	Saturday Cont.
<p>Hunter Ring #1 - 9:00A.M. Open schooling 9:00-4:00 – w/ Proper Summer Back # 3'6" Height- 9:00- 10:00 am 3'3" Height- 10:05- 11:05 am 3' Height- 11:10 am- 12:50 pm Drag 12:50 -1:00pm 2'9" Height- 1:00pm – 2:25 pm 2'6" Height- 2:30- 4:00 pm</p> <p>Hunter Ring #2 - 10:00A.M. Open schooling 10:00-4:00 - w/ Proper Summer Back # 2' Height 10:00- 11:20 am 2'3 Height- 11:25- 12:45 pm 2'6" Height- 12:50- 2:20 pm 2'9" Height- 2:25-4:00 pm</p> <p>Van Kampen Covered Arena - 9:00 A.M. Open Schooling 9:00-4:00 – w/ Proper Summer Back # 1.35 Height- 9:00- 10:00 am 1.30-1.25 Height- 10:05- 11:05 am 1.20-1.15 Height- 11:10- 12:40 pm Drag 12:40 -12:50pm 1.10- 1.05 Height- 12:50- 2:10 pm 1.0-.95 Height 2:15- 4:00</p> <p>Equestrian Village International Arena - 9:00 A.M. Open schooling 9:00-4:00 – w/ Proper Summer Back # .70-.80 Height 9:00- 10:30 am .85-.95 Height 10:35-11:55 am Drag 12:00-12:15pm 1.0-.1.05 Height 12:15-1:55 pm 1.10-.1.15 Height 2:00-4:00 pm</p>	<p>Hunter Ring #1- 8:00A.M. 207 Add Back Hunter (Open to 203) 267/268 High Performance Hunter <u>Salt the Spa</u> 266 High Performance Hunter U/S <u>Salt the Spa</u> 247/248 3'9" Green Hunter <u>Greenberg Traurig</u> 246 3'9" Green Hunter <u>U/S Greenberg Traurig</u> 382/383 Performance 3'6" <u>All Paws Animal Clinic</u> 381 Performance 3'6" U/S <u>All Paws Animal Clinic</u> 242/243 3'6" Green Hunter <u>Greenberg Traurig</u> 241 3'6" Green Hunter <u>U/S Greenberg Traurig</u> 387/388 Performance 3'3" <u>All Paws Animal Clinic</u> 386 Performance 3'3" U/S <u>All Paws Animal Clinic</u> 372/373 3'3" Green Hunter <u>Greenberg Traurig</u> 371 3'3" Green Hunter U/S <u>Greenberg Traurig</u> 171/172 Young Hunter 3'3" (7YO & Under) 170 Young Hunter 3'3" U/S (7YO & Under) 202/203 3' Green Hunter <u>Greenberg Traurig</u> 201 3' Green Hunter U/S <u>Greenberg Traurig</u> 166/167 Young Hunter 3' (6YO & Under) 165 Young Hunter 3' U/S (6YO & Under) 222/223 USHJA Hunter 3' (Run w/ TB/ Pin separate) <u>Perfect Products</u> 217/218 Take2 Thoroughbred 3' (Pinned separately) 221 USHJA Hunter 3' U/S <u>Perfect Products</u> 995 Mulligan Hunter 101 Yearling Hunter Breeding 102 2 Year Old Hunter Breeding 103 3 Year Old Hunter Breeding 100 Best Young Horse 105 Yearling Pony Hunter Breeding 106 2 Year Old Pony Hunter Breeding 107 3 Year Old Hunter Breeding 104 Best Young Pony</p> <p>Derby Annex– 30 minutes after Hunter Ring #2 Completion (Weather permitting) Open Flattig Derby Horses Only 10:00 am- 11:30 am Hand walk and walking 10:30 am- till 30 Min prior 920 \$1,500 USHJA National Hunter Derby Presented by Parlanti 912 \$1,500 USHJA Pony Hunter Derby</p>	<p>Hunter Ring #1 - 8:00AM 208 Add Back Hunter (Open to 174) 389/390 Performance 3'3" <u>All Paws Animal Clinic</u> 384/385 Performance 3'6" <u>All Paws Animal Clinic</u> 244/245 3'6" Green Hunter <u>Greenberg Traurig</u> 249/250 3'9" Green Hunter <u>Greenberg Traurig</u> 918 \$500 GIP 3'6"- 3'9" Stake (Score Only) 269/270 High Performance Hunter <u>Salt the Spa</u> 277/278 Amateur Owner Hunter 3'6" 36+ <u>Vita Flex</u> 272/273 Amateur Owner Hunter 3'6" 18-35 <u>Vita Flex</u> 580 WIHS Hunter Phase <u>SATT</u> 307/308 Large Junior Hunter 3'6" #1 <u>Education</u> 302/303 Small Junior Hunter 3'6" #1 <u>Education</u> 377/378 Amateur Owner Hunter 3'3" 18-35 <u>Vita Flex</u> 392/393 Amateur Owner Hunter 3'3" 36+ <u>Vita Flex</u> 337/338 Junior Hunter 3'3" 15&U #1 <u>Education</u> 336 Junior Hunter 3'3" 15&U U/S #1 <u>Education</u> 342/343 Junior Hunter 3'3" 16-17 #1 <u>Education</u> 341 Junior Hunter 3'3" 16-17 U/S #1 <u>Education</u> 374/375 3'3" Green Hunter <u>Greenberg Traurig</u> 204/205 3' Green Hunter <u>Greenberg Traurig</u> 915 \$500 GIP 3'- 3'3" Stake (Score Only) 224/225 USHJA Hunter 3' (Run w/ TB) <u>Perfect Products</u> 219/220 Take2 Thoroughbred (Pinned separately) 216 Take2 Thoroughbred U/S 163/164 Young Hunter 2'9" (5YO & Under) 168/169 Young Hunter 3' (6YO & Under) 173/174 Young Hunter 3'3" (7YO & Under) 560 NHS THIS Adult Medal 531 M & S Adult Medal 518 Adult Equitation Flat 651 Warm Up (Open to 298) 519/520 Adult Amateur Equitation 3' 282/283* Adult Amateur Hunter 3' <u>Evermore Bank</u> 904 \$500 NAL/M&S/WIHS Adult Amateur Classic <u>Evermore Bank</u> 312/313* Children's Hunter 3' <u>Zen Elite Equestrian</u> 902 \$500 NAL/M&S/WIHS Children's Classic <u>Zen Elite Equestrian</u> 529 M&S Children's Medal 516/517 15-17 Eq 3'3" <u>Alexander Academic Access</u> 515 15-17 Eq Flat <u>Alexander Academic Access</u> 128/129 USHJA Hunter 2'9" First Year 189/190 USHJA Hunter 2'9" <u>Barnwalkers</u> 123/124 USHJA Hunter 2'6" First Year 234/235 USHJA Hunter 2'6" <u>Elite Horse Transport</u> 317/318 Low Children's Hunter 2'6" 316 Low Children's Hunter 2'6" U/S 297/298 Low Adult Hunter 2'6" <u>Pilates Rocks</u> 296 Low Adult Hunter U/S <u>Pilates Rocks</u> 996 Mulligan Hunter (Open all day at discretion of Management.)</p> <p>Derby Annex– 30 minutes after Hunter Ring #2 Completion (Weather permitting) Open Flattig Derby Horses Only 10:00 am- 11:30 am Hand walk and walking 10:30 am- till 30 Min prior 925 \$1,000 2'6"-2'9" <u>Hunter Derby</u> Presented by <u>ProElite</u></p> <p>Management reserves the right to modify this schedule at any time that is necessary to accommodate our exhibitors.</p>
<p style="text-align: center;">Friday</p> <p>Derby Field - 8:30 AM (Weather permitting) 710 1.25m Open Jumper II2d 807 \$10,000 <u>Bainbridge Companies</u> Open Stake 1.40m II2b 770 1.30m Open Jumper II2d 773 1.30m Junior/Amateur Jumper II2b 757 7 YO Young Jumper (1.35m) II2b 700 1.40m Open Jumper II2d <u>Bainbridge Co.</u></p> <p>Van Kampen Covered - 8:00 AM 744 1.15m Open Jumper II2d <u>Omega Alpha</u> 715 1.10m Open Jumper II2d 755 5 YO Young Jumper (1.20m) II2b 756 6 YO Young Jumper (1.30m) II2b 787 1.20m Open Jumper II2d <u>Ringside MDs</u> 720 1.20m Junior/Amateur Jumper II2b <u>Anion Seller</u> 780 Training Jumper (1.0m) II2d <u>ProElite</u> 747 TAKE2 Thoroughbred Jumper (1.0m) II2d 737/765 1.0m Junior/Amateur II2d <u>TRM</u> 740 1.10m Junior Jumper II2d <u>SATT</u> 760 1.10m Amateur Jumper II2d <u>SATT</u> 991 Mulligan Jumper</p> <p>EV International Arena - 30min after Derby Field 783 Puddle Jpr Open (.70-.80) II2d <u>Equine Tack</u> 795 Puddle Jpr Jr/Am (.70-.80) II2d <u>Equine Tack</u> 790 Hopeful Jpr (.85m) II2d <u>CCTV Agent</u> 750 Training Jumper (.95m) II2d <u>ProElite</u> 990 Mulligan Jumper</p> <p>Hunter Ring #2 - 8:00 AM 656 Warm Up (Open to 172) 111/112 USHJA Hunter 2' First Year 177/178 USHJA Hunter 2' <u>4Ever Young</u> 116/117 USHJA Hunter 2'3" First Year 182/183 USHJA Hunter 2'3" <u>4Ever Young</u> 121/122 USHJA Hunter 2'6" First Year 232/233 USHJA Hunter 2'6" <u>Elite Horse Transport</u> 120 USHJA Hunter 2'6" First Year U/S 231 USHJA Hunter 2'6" U/S <u>Elite Horse Transport</u> 126/127 USHJA Hunter 2'9" First Year 187/188 USHJA Hunter 2'9" <u>Barnwalkers</u> 125 USHJA Hunter 2'9" First Year U/S 186 USHJA Hunter 2'9" U/S <u>Barnwalkers</u> 161/162 Young Hunter 2'9" (5YO & Under) 160 Young Hunter 2'9" U/S (5YO & Under) 994 Mulligan Hunter</p>	<p style="text-align: center;">Saturday</p> <p>Derby Field - 8:30 AM (Weather permitting) 711 1.25m Open Jumper II2.1 771 1.30m Open Jumper II2.1 774 1.30m Junior/Amateur Jumper II.1 808 \$5,000 1.35 Classic II2b <u>CCTV Agent</u> 701 1.40m Open Jumper II2.1 <u>Bainbridge Co.</u></p> <p>Van Kampen Covered - 30min after International 716 1.10m Open Jumper II2.1 741 1.10m Junior Jumper II2.1 <u>SATT</u> 761 1.10m Amateur Jumper II2.1 <u>SATT</u> 781 Training Jumper (1.0m) II2.1 <u>ProElite</u> 748 TAKE2 Thoroughbred Jumper (1.0m) II2.1 738/766 1.0m Junior & Amateur Jumpers II2.1 <u>TRM</u> 745 1.15m Open Jumper II2.1 <u>Omega Alpha</u> 788 1.20m Open Jumper II2.1 <u>Ringside MDs</u> 722 1.20m Junior/Amateur II2.1 <u>Anion Seller</u> 769 1.30m Open Jumper II2.1 581 WIHS Jumper Phase <u>SATT</u> 545 USHJA Jumping Seat Medal 3'3" 590 Platinum Perf. USEF Talent Search 1*</p> <p>Equestrian Village International Arena - 8:00AM 791 Hopeful Jumper (.85) II.1 <u>CCTV Agent</u> 751 Training Jumper (.95m) II2.1 <u>ProElite</u> 784 Puddle Jpr Open (.70-.80) II.1 <u>Equine Tack</u> 796 Puddle Jpr Jr/Am (.70-.80) II.1 <u>Equine Tack</u> 694 Itty Bitty Open (No Comb/Oxers) (.60-.65) II 697 Itty Bitty Jr/Am (No Comb/Oxers) (.60-.65) II 695 Itty Bitty Open(No Comb/Oxers)(.60-.65) II2b 698 Itty Bitty Jr/Am(No Comb/Oxers)(.60-.65)II2b 992 Mulligan Jumper</p>	

RITA & IRISH FLYNN MEMORIAL SHOW SCHEDULE

Saturday Cont.

Hunter Ring #2 - 8:00 AM

401	Schooling Pony (Open to 443)
412/413	Small Pony Hunter 2'3" Dover Saddlery
411	Small Pony Hunter U/S Dover Saddlery
422/423	Medium Pony Hunter 2'6" Dover Saddlery
421	Medium Pony Hunter U/S Dover Saddlery
432/433	Large Pony Hunter 2'9" Dover Saddlery
431	Large Pony Hunter U/S Dover Saddlery
442/443	Green Pony Hunter
139	Cross Rail Warm Up (Open to 149)
142/143**	Younger Cross Rails Hunter
148/149**	Older Cross Rails Hunter
141	Younger Cross Rails Hunter US
147	Older Cross Rails US
600	Stirrup Warm Up
602/603**	Short Stirrup Hunter
616/617**	Rusty Stirrup Hunter
615	Rusty Stirrup Hunter U/S
601	Short Stirrup Hunter U/S
655	Warm Up (Open to 514)
110	USHJA Hunter 2' U/S First Year
176	USHJA 2' Hunter U/S 4Ever Young
113/114	USHJA Hunter 2' (First Year Shown)
179/180	USHJA Hunter 2' 4Ever Young
642/643	Modified Hunter 2'2"6"
406/407	Children's Pony
405	Children's Pony US
115	USHJA Hunter 2'3" U/S (First Year Shown)
181	USHJA Hunter 2'3" U/S 4Ever Young
118/119	USHJA Hunter 2'3" U/S (First Year Shown)
184/185	USHJA Hunter 2'3" 4Ever Young
509	Equitation 11 & Under Flat
510/511	Equitation 11 & Under 2'3"
512	12-14 Equitation Flat
513/514	12-14 Equitation 2'6"
997	Mulligan Hunter

Sunday

Derby Field - 8:30 AM (Weather permitting)

712	1.25m Open Jumper II2d
772	1.30m Open Jumper II2b
775	\$2,500 NAL 1.30m Junior/Amateur Jumper Classic II2b
806	\$20,000 Rita & Irish Grand Prix

Van Kampen Covered Arena 30min after International

752	Training Jumper (.95m) II2d ProElite
782	Training Jumper (1.0m) II2b ProElite
749	TAKE2 Thoroughbred Jumper (1.0m) II2b
739/767	\$1,500 1.0m Junior/Amateur Jumper Classics II2b TRM
717	1.10m Open Jumper II2d
742	1.10m Junior Jumper II2d SATT
762	1.10m Amateur Jumper II2d SATT
743/763	\$1,500 M&S/NAL 1.10m Junior & Amateur Jumper Classics II2b SATT
746	1.15m Open Jumper II2b Omega Alpha
789	1.20m Open Jumper II2d Ringside MDs
723	\$2,500 NAL 1.20m Junior/Amateur Jumper Classic II2b Arion Sellier

Equestrian Village International Arena - 8:00AM

696	Itty Bitty Open(No Comb/Oxers)(.60-.65) II2b
699	Itty Bitty Jr/Am(No Comb/Oxers)(.60-.65) II2b
785	Puddle Jpr Open (.70-.80) II2d Equine Tack
797	Puddle Jpr Jr/Am (.70-.80) II2d Equine Tack
792	Hopeful Jumper (.85) II2d CCTV Agent
815	\$250 .85m Classic II2b CCTV Agent

Sunday Cont.

Hunter Ring #1 - 8:00 AM

535	USHJA Hunt Seat Medal 3'3"
530	The Hamel Foundation NHS 3'3" Medal
585	NCEA Junior Hunt Seat Medal
570	ASPCA Maclay Alexander Academic Access
550	Dover Saddlery USEF Medal
306	Large Junior Hunter US #1 Education
210	Add Back Hunter (Open to 274)
309/310	Large Junior Hunter 3'6" #1 Education
301	Small Junior Hunter U/S #1 Education
304/305	Small Junior Hunter 3'6" #1 Education
339/340	Junior Hunter 3'3" 15&U #1 Education
344/345	Junior Hunter 3'3" 16-17 #1 Education
376	Amateur Owner Hunter 3'3" 18-35 U/S Vita Flex
379/380	Amateur Owner Hunter 3'3" 18-35 Vita Flex
391	Amateur Owner Hunter 3'3" 36+ U/S Vita Flex
394/395	Amateur Owner Hunter 3'3" 36+ Vita Flex
276	Amateur Owner Hunter 3'6" 36+ U/S Vita Flex
279/280	Amateur Owner Hunter 3'6" 36+ Vita Flex
271	Amateur Owner Hunter 18-35 U/S Vita Flex
274/275	Amateur Owner Hunter 18-35 3'6" Vita Flex
912	\$500 Jr/AO Hunter Classic #1 Education/Vita Flex
555	THIS Children's Medal
525 Flat	SFHJA Junior Medal Flat Phase
311	Children's Hunter U/S
659	Warm Up (Open to 285)
314/315	Children's Hunter 3' Zen Elite Equestrian
565	Ariat Adult Medal
527 Flat	SFHJA Adult Medal Flat Phase
281	Adult Amateur Hunter U/S Evermore Bank
284/285	Adult Amateur Hunter 3' Evermore Bank
998	Mulligan Hunter

Wellington Equestrian Realty Arena #2 - 7:55 AM

607	Leadline
608	Walk
609	Walk Trot
610	Walk Trot Pleasure
611	Walk Trot Jump
144	Younger Cross Rail Equitation Flat
150	Older Cross Rail Equitation Flat
140	Cross Rail Warm Up (Open to 152)
145/146**	Younger Cross Rail Equitation
151/152**	Older Cross Rail Equitation
604	Short Stirrup Equitation Flat
618	Rusty Stirrup Equitation Flat
614	Stirrup Warm Up (Open to 620)
605/606**	Short Stirrup Equitation
619/620**	Rusty Stirrup Equitation
631	Pleasure Pony
630	Pleasure Horse
641	Modified Hunter 2'2"6" U/S
652	Warm Up (Open to 645)
644/645	Modified Hunter 2'2"6"
540	USEF Pony Medal
541	WIHS Pony Medal
526 Flat	SFHJA Pony Medal
402	Schooling Pony (Open to 445)
414/415	Small Pony Hunter 2'3" Dover Saddlery
424/425	Med. Pony Hunter 2'6" Dover Saddlery
434/435	Large Pony Hunter 2'9" Dover Saddlery
914	\$250 Pony Hunter Classic Dover Saddlery
441	Green Pony Hunter U/S
444/445	Green Pony Hunter
654	Warm up (Open to 409)
408/409	Children's Pony
532	M & S Children's Pony Medal
528	SFHJA Children's Pony Flat
502	Children's /Adult 2'6" Equitation Flat
650	Warm Up 2'6"
503/504	Children's /Adult 2'6" Equitation O/F
319/320	Low Children's Hunter 2'6"
299/300	Low Adult Hunter 2'6" Pilates Rocks
999	Mulligan Hunter

* First Round of Classic

** Run Together Pin Separate



Schooling Area Protocol for Regionals & Finals

USHJA EQUITATION TASK FORCE

- Official schooling area will be set one hour before the start of the competition.
- Schooling fences will be set as a straight line of oxers across the middle of the official schooling area.
- Each jump will have at least four standards, four rails and four cups.
- Each jump must be flagged.
- Each jump may be set as an oxer or vertical.
- Each jump may be set as a combination (Bounce, One Stride or Two Strides)
- Tarps (vinyl panels) and coolers are to be allowed. These may be used on the jump, under the jump or on the ground in front of or behind the jump. If they are used on the ground in front of or behind the jump they must be set on the ground a minimum of 9 feet and a maximum of 21 feet from the jump in either direction. They may not be set in such a way that they interfere with either the approach or landing of another jump.
- Straight lines or Bending lines may not be set.
- All other USEF Schooling Rules for the Equitation section will be enforced.



REGION 10 NHSAA/MACLAY REGIONAL CHAMPIONSHIP

(HELD AT FLORIDA STATE FALL HORSE SHOW)

CLASS 830

Entries for Regional Maclay Championship classes close, and must be received by, 5:00 p.m. Eastern Time, September 1, at the NHSAA's office. All entries must be submitted electronically with the \$150.00 per class. Entries are to be submitted on-line at <https://entries.showmanagementsystem.com>. The NHSAA reserves the right to reject any late, unsigned or entries not submitted with all entry fees.

Course: The course for each Regionals shall be designed by a USEF Course Designer who must be selected and/or approved by the NHSAA. Any Regionals course must adhere to the above stated specifications and be of sufficient difficulty to typify the Finals and reflect the importance of the class. While the courses at all Regionals need not be identical, they should reflect equal difficulty and challenge.

Judging: Each Regionals shall have two (2) "R" Judges. One of these judges must be selected from the approved list of judges supplied by the NHSAA. The second judge is not required to be selected from this list but must be approved by the NHSAA. Judges for the Finals are ineligible to judge any Regionals in the same year.

Riders are to be judged on seat, hands, guidance, and control of horse. Two refusals will eliminate a rider from Regionals competition.

Use of the open numerical system of judging not to be used.

After completion of the jumping phase, if available, a minimum of ten (10) more riders than one-half the number of riders competing in the Regionals are required to show at a walk, trot and canter. At the sole discretion of the judges, additional flat work may be called for, but all groups must be asked to perform the same tests. No more than twenty (20) riders at a time may be asked to work together in a group at the same time. The flat performance of those riders selected to show in the flat phase shall count 50%. Changing of bit/bridle between phases is permissible.

After the flat phase the Judges may request further testing using USEF tests 1-23. Riders may only be selected for further testing if after the flat phase they are already assured an invitation (based on percentages) to compete in the Finals.

The Judges will select a Champion, Reserve Champion, and Third through Tenth place finishers at each Regionals. In addition, the judges will determine a stand-by list of all the additional entrants who returned for the flat phase. This stand-by list will be announced publicly, made available to all competitors, and emailed to the NHSAA office.

When the Regionals are completed, and the riders qualified for the Finals have been selected the judge's cards will be immediately sealed. The judge's cards, class sheet, jump order, official results sheet and a detailed copy of the course diagram will be emailed directly to the NHSAA office.

See NHS.org for more information





PALM BEACH EQUINE CLINIC



UNPARALLELED EXCELLENCE IN EQUINE SPORT MEDICINE



13125 Southfields Road at Pierson Road, Wellington, FL
561-793-1599 | www.equineclinic.com

 Palm Beach Equine Clinic  @pbequineclinic

HAMEL FOUNDATION NHS 3'3" AREA CHAMPIONSHIPS

(HELD AT FLORIDA STATE FALL HORSE SHOW)

CLASS 850

Membership: To compete in the 2024 Hamel Foundation NHS 3'3" Area Championship Classes riders must have been members of the National Horse Show Association ("NHS") for the current year's qualifying period (September 1, 2023-August 31, 2024).

Judging: To be judged on seat, hands, guidance, and control of the horse. After completion of the jumping phase a minimum of twelve (12) riders, if available, are required to show at a walk, trot, and canter. The flat performance of those riders selected to show in the flat phase shall count 50%. Changing of bit/bridle between phases is permissible. Only riders who have completed the course and competed in the flat phase may receive ribbons. Use of the open numerical system of judging not to be used. USEF Tests 1-23.

Conditions for Hamel Foundation NHS 3'3" Area Championship Classes: Only competitions recognized by the USEF are eligible to hold the Hamel Foundation NHS 3'3" Area Championship Classes. Only one rider per horse. 12/01/2023. The same horse must be used for all Rounds/Phases of the competition. Two refusals will eliminate a rider from competition. Conventional tack per USEF EQ 105.5a. Martingales not permitted for the flat phase. To fill a Hamel Foundation NHS 3'3" Medal Area Championship Class three (3) competitors must complete the course. A Hamel Foundation NHS 3'3" Medal Area Championship may not be run using a California split.

Qualifying for Hamel Finals at the Area Championship: The Champion, Reserve Champion and Third place finisher from each Area Championship, if not otherwise qualified, will receive invitations to compete in the Hamel Foundation NHS 3'3" Equitation Finals provided they have points from competing in Hamel classes in the same competition year.

See NHS.org for More information

THIS/NHS ADULT AREA CHAMPIONSHIPS

(HELD AT FLORIDA STATE FALL HORSE SHOW)

CLASS 840

Membership: To compete in the 2024 THIS NHS Adult Championship Classes riders must have been members of the National Horse Show Association ("NHS") for the current years qualifying period (September 1, 2023-Aug 31, 2024).

Judging: To be judged on seat, hands, guidance, and control of the horse. After completion of the jumping phase a minimum of twelve (12) riders, if available, are required to show at a walk, trot, and canter. The flat performance of those riders selected to show in the flat phase shall count 50%. Changing of bit/bridle between phases is permissible. Only riders who have completed the course and competed in the flat phase may receive ribbons. Use of the open numerical system of judging not to be used. USEF Tests 1-23.

Conditions for THIS NHS Adult Medal Area Championship Classes: Only competitions recognized by the USEF are eligible to hold the THIS NHS Adult Medal Area Championship Classes. Only one rider per horse. The same horse must be used for all Rounds/Phases of the competition. Two refusals will eliminate a rider from competition. Conventional tack per USEF EQ 105.5a. Martingales not permitted for the flat phase. To fill a THIS NHS Adult Medal Area Championship Class three (3) competitors must complete the course. A THIS NHS Adult Medal Area Championship may not be run using a California split.

Qualifying for THIS Finals at the Area Championship: The Champion, Reserve Champion and Third place finisher from each THIS Area Championship, if not otherwise qualified, will receive invitations to compete in the Taylor Harris Insurance Services NHS 3'3" Equitation Finals provided they have points from competing in THIS Adult Equitation classes in the same competition year.

See NHS.org for More information

REGIONAL & AREA CHAMPIONSHIPS WARM UPS

(HELD AT FLORIDA STATE FALL HORSE SHOW)

ENTRY FEE: \$50

Open to riders entered in the ASPCA Maclay Regionals or Area Championships. Riders are allowed to ride multiple horses.

CLASS 820: 3'6" Warm Up

CLASS 860: 3' Warm Up

CLASS 870: 3'3" Warm Up

Arrive...



Safe & Sound

ELITE
HORSE TRANSPORT



*E*lite Horse Transport is committed to delivering your precious cargo safely. Count on us for clean sanitized vans along with experienced horsemen on every trip. Our trailers are air ride equipped and we are fully licensed and insured. We provide nationwide and local service in 48 states and Canada.



Elite Horse Transport

www.EliteHorseTransport.com - 859-369-6005



Member of



GENERAL INFORMATION, RULES & REGULATIONS

CONDITIONS OF COMPETITION

Every class offered herein which is covered by the Rules and Specifications of the current USEF Rule Book will be conducted in accordance therewith.

MEMBERSHIP STATEMENT

Life, senior active and junior active members shall be eligible to participate in all classes at Regular Competitions, Eventing Competitions at the Modified Level or above and Combined Driving Competitions at the Advanced Level, Dressage, Reining and Vaulting Competitions and Endurance Rides. A non-member may participate as a handler, rider, driver, owner, lessee, or agent at Regular Competitions, Eventing Competitions, Dressage Competitions, Reining Competitions and Combined Driving Competitions upon payment of a Show Pass fee. Participants in the following classes are exempted from the Requirements of this rule: 1) leadline; 2) exhibitions; 3) games and races; 4) classes for 4-H members; 5) walk trot and academy classes (academy classes are classes limited to horses used regularly in a lesson program); 6) USDF introductory level tests, pas de deux and quadrille classes; 7) assistant handlers in Dressage Sport Horse Breeding classes.

EQUINE ZERO LIABILITY FLORIDA SENATE BILL 1658 EQUINE ZERO LIABILITY STATUE:

WARNING – Under Florida Law an equine activity sponsor or equine professional is not liable for injury to, or the death of, a participant in equine activities resulting from the inherent risk of equine activities.

MEASUREMENTS – Measurements will happen at 8:30 on Saturday morning. Please make sure you make arrangements because the Vet is on call.

In all classes wherein the rules of USEF do not apply, Management shall settle any dispute or question that may arise and its decision shall be final. Exhibitors and other participants herein, as a condition to admission, consent to such method of settlement.

MANAGEMENT reserves the right to refuse, accept conditionally and to cancel any entries, disqualify exhibitors, prohibit exhibition of entries and cancel awards of prizes, without claim for damages. MANAGEMENT reserves the right to reschedule, combine, close, delete, or add any classes or change the listed officials as may be necessary and in the best interests of the show.

Neither the show committee/staff, the show, EQUESTRIAN SPORT PRODUCTIONS, LLC, GLOBAL EQUESTRIAN GROUP (GEG), LITTLEWOOD FENCES, INC., STALL WATCH, the show manager, the show sponsors, any show officials, nor any sanctioning body will be responsible for any accident, damage, loss or injury to mount, owner, rider or other persons or property. Management reserves the right to modify any policy or rules set forth in the prize list in an emergency situation which may require modification or restrictions for the welfare of the horse or rider.

FEDERATION ENTRY AGREEMENT

By entering a Federation-licensed Competition and signing this entry blank as the Owner, Lessee, Trainer, Manager, Agent, Coach, Driver, Rider, Handler, Vaultor or Longeur and on behalf of myself and my principals, representatives, employees and agents, I agree that I am subject to the Bylaws and Rules of the United States Equestrian Federation, Inc. (the "Federation") and the local rules of the Competition. I agree to be bound by the Bylaws and Rules of the Federation and of the competition. I will accept as final the decision of the Hearing Committee on any question arising under the Rules, and agree to release and hold harmless the competition, the Federation, their officials, directors and employees for any action taken under the Rules. I represent that I am eligible to enter and/or participate under the Rules, and every horse I am entering is eligible as entered. I also agree that as a condition of and in consideration of acceptance of entry, the Federation and/or the Competition may use or assign photographs, videos, audios, cable - casts, broadcasts, internet, film, new media or other likenesses of me and my horse taken during the course of the competition for the promotion, coverage or benefit of the competition, sport, or the Federation. Those likenesses shall not be used to advertise a product and they may not be used in such a way as to jeopardize amateur status. I hereby expressly and irrevocably waive and release any rights in connection with such use, including any claim to compensation, invasion of privacy, right of publicity, or to misappropriation. The construction and application of Federation rules are governed by the laws of the State of New York, and any action instituted against the Federation must be filed in New York State. See GR908.4.

If not currently a USEF Active Competing member or Subscriber, I acknowledge that I will be enrolled for no cost as a USEF Fan and my USEF Fan Account will continue to annually automatically renew in USEF's sole discretion. Additionally, I acknowledge that the benefits of a USEF Fan are subject to change without notice. USEF may in its sole discretion, at any time, terminate my USEF Fan status. I acknowledge that I may opt out at any time by going to My USEF Dashboard or calling (859) 810-8733.

BY SIGNING BELOW, I AGREE that I have read, understand, and agree to be bound by all applicable Federation Bylaws, rules, and policies including the USEF Safe Sport Policy and Minor Athlete Abuse Prevention Policies (MAAPP) as published at www.usef.org, as amended from time to time, as well as all terms and provisions of this Prize List. If I am signing and submitting this Agreement electronically, I acknowledge that my electronic signature shall have the same validity, force and effect as if I affixed my signature by my own hand.

All Paws Animal Clinic

**Serving our community
for 20+ years!**

**I love the team at
All Paws! They give
me lots of doggy
cookies and great
care!**



561-790-9225

HARD HAT RULE

It is compulsory for all persons at Federation licensed hunter, jumper or hunter/jumper competitions when mounted anywhere on the competition grounds, to wear properly fastened protective headgear which meets or exceeds ASTM (American Society for Testing and Materials)/SEI (Safety Equipment Institute) standards for equestrian use and carries the SEI tag. It must be properly fitted with harness secured. It is compulsory for riders in Paso Fino classes, both open and breed restricted including Hunter Hack, where jumping is required and when jumping anywhere on the competition grounds to wear properly fastened protective headgear which meets or exceeds ASTM (American Society for Testing and Materials)/SEI (Safety Equipment Institute) standards for equestrian use and carries the SEI tag. It must be properly fitted with harness secured. A Show Committee must bar riders without protective headgear from entering the ring for classes in which protective headgear is required and may bar any entry or person from entering the ring if not suitably presented to appear before an audience. The Competition will uphold all rules listed under GR801.

POST ENTRIES

Post entries will be accepted up to two classes before any scheduled class that is not full unless otherwise indicated. Entries postmarked and/or submitted after the closing date will be Post. Entries not adhering to the entry procedure above will be post and will pay a \$30 post fee. Post entries are meant to be a deterrent to being late. They are not just a way for the show to make money. Closing dates are one week prior to the first day of competition.

SHOW PASS FEES & HORSE REGISTRATION

*New Important Information

For those exhibitors who are not current members of the USHJA a \$30 Show Pass will be added to your entry. Riders & Owners will only be allowed ONE USEF Show Pass per calendar year. The show pass must be paid from your USEF account on your member dashboard. You must login to your account to apply for the show pass. Starting September 1, 2023 (December 1, 2023 for Canadians) all foreign Owners, Riders and Trainers must be active USEF and complete Safe Sport Training. Those riders competing in FEI classes only (no National Classes) are exempt from this rule. Anyone listed as trainer or coach (including Parents) must be active USEF members. This cannot be done in the show office. In addition each horse regardless of whether the owner is a current member of the USEF or USHJA must pay a \$75 lifetime horse registration fee to the USHJA (Annual Outreach memberships do not count as an active membership). Forms will be available in the office to renew USHJA memberships. You can go to www.ushja.org for more information. Those exempt from these fees are listed in GR901.9 1-9. (Exception: Academy Classes) USEF 206.1.

ENTRY PROCEDURE

1. ALL FEES MUST BE PAID IN U.S. FUNDS. (NO CASH)

- Cash is no longer a viable method for payment.** Fees must be paid by Check, Credit Card, ACH, Wire Transfer or Cashier's Check. All entries must be secured by a credit card or open check. All Credit Card charges will have a 3.5% Administrative/Convenience Fee added. Debit Cards are not accepted.
- The following fees must accompany the entry form for each show entered. Stall and/or non-stabling fees & nomination fees.
 - Entries not accompanied by the fees shown above will be considered POST.
 - Entries will no class numbers on them will be considered POST.
 - Entries postmarked and/or submitted after the closing date will be POST and must be accompanied by a \$30 post entry fee per horse.
 - Entry fees or open blank check or credit card number should be sent with the entry blank.
 - Back numbers will not be given out without a SIGNED OPEN CHECK or signed Credit Card Authorization Form or each show submitted to the Horse Show Secretary.
 - Numbers will not be given out until entries have been submitted to the show AND OWNERS, RIDERS AND COACHES OR TRAINERS HAVE SIGNED ALL ENTRY BLANKS.
 - A number will be assigned each horse/rider combination and will stand for each show unless prior arrangements are made.
 - Entries with incorrect numbers may be excused from the ring.
 - All accounts must be settled after each show. Open Checks will be filled in within one (1) hour of completion of the show.

PRIZE MONEY

Prize money will be credited to the entry's show account after the results of the class winnings are posted or a check will be mailed to the owner at the address on the entry blank within thirty days after the show, thereby ending the show's responsibility. Any class that has a number of entries required, will have the payout based on the number of on time entries and post entries will not be included in the number used to determine the payout. Classes that do not have enough entries to pay out prize money will either be canceled, or run without prize money at the exhibitors option. Any class with less than 4 entries will not pay prize money and entry fee will be as listed. NO Prize money will be awarded without a valid Social Security number or Federal Tax ID number on file. We require Digital W-9s or W8-BEN forms on file for all prize money recipients. Paper copies of Tax Forms will not be accepted.

DOGS/PETS

Dogs/Pets are not permitted to be loose on competition grounds and must be on a leash or otherwise contained. Individuals must not lead dogs/pets on a leash while mounted. Dog/Pet owners failing to comply with this rule may be subject to penalty under Chapters 6 and 7, as well as issuance of warning cards. GR1301.6 Any dog/pet that is found loose will be detained by the show until a fine is paid. Any dog /pet that disrupts an exhibitor's round will be required to pay the exhibitor for that round plus a \$100 fine to the show. Also, please dispose of all dog/pet waste in the proper containers. Management reserves the right to evict and/or bar future entry to any dog (or pet) that displays aggressive behavior towards people or other animals. Dog or pet owners will be held financially and legally responsible for any injuries caused by their pets.



FLAGLER INSURANCE

— EQUINE DIVISION —



Missy Sullivan
Director, Equine Division

561-346-5715
MissyS@FlaglerInsurance.com

PRIVATE CLIENT - EQUINE - FARM & RANCH - RISK MANAGEMENT

www.FlaglerEquine.com

FEED & BEDDING

Feed & Bedding will be available through Gold Coast Feed & Nutrition (561-793-4607). No other feed or bedding vendor will be permitted on the show grounds due to insurance & liability requirements, without the express permission of management. Exhibitors wishing to use another vendor do so at their own risk and must receive permission for that vendor to come on the grounds. Storage of feed, bedding, hay, etc. must be within the stall space only. No straw will be allowed without a charge for its separate removal and waste storage.

HORSE SHOW FARRIER

No farrier other than the official horse show farrier(s) will be permitted to shoe on the grounds without the express permission of facility management. Exhibitors wishing to use another farrier must request a permit for that farrier. Proof of insurance and licenses will be required before permission is granted. Permit fees will apply.

GOLF CARTS, SCOOTERS & OTHER VEHICLES

Minors who do not have a valid driver's license which allows them to operate a motorized vehicle in the state in which they reside will not be permitted to operate a motorized vehicle of any kind, including, but not limited to, golf carts, motorcycles, scooters, or farm utility vehicles, on the competition grounds of licensed competitions. Minors who have a valid temporary license may operate the above described motorized vehicles as long as they are accompanied by an adult with a valid driver's license. The parent/legal guardian or individual who signs the entry blank as a parent or guardian of a minor operating a motorized vehicle in violation of this rule are solely responsible for any damages, claims, losses or actions resulting from that operation. Violations of this rule will be cause for penalties against those responsible for the child committing the offense. Wheelchairs and other mobility assistance devices for individuals with disabilities are exempt from this rule. The unsafe use of personal electronic transport devices, as determined by the competition officials and management in their sole discretion, that do not require a driver's license to operate, including but not limited to segways, hover boards, and single wheeled scooters is prohibited on competition grounds. Operating such devices in areas where people gather may be deemed "unsafe use" if there is a risk of harm to others. If the operator of the device is a minor, the parent/legal guardian or individual who signs the entry blank as a parent or guardian of a minor operating the device in violation of this rule is accountable and may be subject to penalties. Wheelchairs and other mobility assistance devices for individuals with disabilities are exempt from this rule.

COMBINING & SPLITTING SECTIONS

Sections that are scheduled as split sections will be combined following current USEF rules. All USEF Federation rules for combining Rated sections will be in affect. If you are interested in sponsorship contact show management the day before the section is started to avoid last minute changes. The show will be in compliance of HU 116 and HU 112-118. Please note classes will not be re-divided after close of entries at 4 p.m. the day before the section starts. Any entry and accepted after the closing time will not be calculated in the minimums for splitting.

CHAMPION & RESERVE

Champion and Reserve Champion will be awarded in all Hunter Sections. The awards will be made to two of the four horses that have acquired the most points in the over fences classes. In addition to these points, only those four horses shall receive full points for ribbons won in the Under Saddle Class. Points will be awarded on the basis of 10,6,4,2,1,1/2 for 1st, 2nd, 3rd, 4th, 5th, 6th places respectively. All classes are full point classes, except MODEL classes which are 1/2 point classes. Champion and Reserve Champion will be awarded in all Jumper sections on the basis of points in accordance with JP110.2, Ties to be broken by Highest Placing in the Classic, highest money class OR highest placing of the last class of the division. A Champion and Reserve Champion will be awarded in the Equitation Section and in accordance with EQ106.86.a with the top two riders with the most points being eligible.

PROTEST

Any exhibitor lodging a protest must first deposit \$200 for USEF Members or \$300 for Non-Members with the Show Secretary, or Steward which sum will be forfeited to the show if the same is not sustained. All protests must be addressed to the Show Secretary or Steward and made in writing, signed by the protester, and filed with the Show Secretary, Show Manager or Show Steward within 48 hours. Funds must be payable to USEF. Protests may also be files with the Federation Hearing Committee as outlined in GR603.1.

SCRATCH POLICY

Scratches must be received before the beginning of the class that you want to scratch. Scratches will not be given in any classes which a posted order has been set (i.e., \$10,000 stakes class, Grand Prix, Hunter Derbies or any class listed under the "Special Class" Section). Scratches must be done in the office on official scratch form. There will be no credit for any same day scratches. No other forms of notification will be accepted. This includes text messages.

SAFESPORT

Effective immediately, any competition with the start date of September 1, 2020 and later will be required to include the following Safe Sport statement in the Rules and Regulation section of the prize list: Reminder: All USEF Life and Senior Active members, as well as participants who have regular contact with minor athletes, are required to comply with the U.S. Center for SafeSport training requirement to be eligible to participate in the competition. All participants must adhere to the U.S. Center for SafeSport Code, USEF Safe Sport Policy, and the Minor Athlete Abuse Prevention Policies. More information about these can be found at www.usef.org.

MICROCHIPPING – MANDATORY FOR ALL HORSES (ACADEMY EXCLUDED)

Microchipping

1. In addition to the provisions of HU103.1, EQ 103.2 and JP 100.2, on or after December 1, 2018, all horses competing in classes that require USHJA horse registration must provide a microchip number that verifies their animal's identity. Horses or ponies that are NOT MICROCHIPPED will be ineligible to compete in Federation licensed competitions.
2. A microchip used to verify identity must be a fifteen-digit ISO compliant 11784/11785 chip and be implanted in the nuchal ligament of the animal.

BARNWALKER²

SOME HORSES HAVE ALL THE LUCK

From world-class horse shows to your private stable, Barnwalkers is your supplier for high-quality equine equipment. We have decades of experience as passionate equestrians and entrepreneurs, having explored a variety of stables around the world and continue to educate ourselves on the best, most reliable products for your barn.



Bart Kenis bart@barnwalkers.com
561.568.2295 • barnwalkers.com

Barnwalkers is proud to be an exclusive distributor of THEAULT Horse Vans.

Come check out all that Barnwalkers has to offer at our new showroom located in the heart of Wellington at 13833 Wellington trace, E2, next to Rocky's ACE Hardware.

STALLS (MAY BE LIMITED)

There are NO REFUNDS and NO TRANSFERS on stabling discounts. Stabling will be \$195 for the all shows. Post stalls, if available, will be an extra \$25. Entry is required with stall reservation. If stabling with others during this time period, you will be charged a \$50 grounds fee per show. Stalls will be ready noon the day before the show unless previous arrangements have been made. Stalls are either permanent structure with sliding doors and are 10x12, temporary canvas stalls 10x10. All permanent Stalls come with matted flooring. Stalls will be assigned on a first come, first serve basis as entries, accompanied by stall fees, are received. Permanent stalls have a concrete floor with mats. Temporary stalls have been installed on a grass floor. We may need to limit the purchase of tack stalls. If this happens then Tack Stalls will NOT be available. Stalls may be limited and fees must accompany entry to ensure reservations.

First bedding is not included. Bedding will be available from Gold Coast Feed. (561) 793-4607. All trash is to be placed in the receptacles provided, not in the manure bins. All manure is to be put in the area provided. All above fees are plus 7% sales tax.

CANCELLATION OF CLASSES

Management will not refund entry fees if classes are canceled due to severe weather, an emergency or some other act of god. If the entire show is canceled due to severe weather or an emergency, management will refund those class fees.

CHANGES BEFORE NUMBER IS ISSUED

PLEASE FILL OUT ENTRY BLANK CAREFULLY AND CORRECTLY. Changes in classes, horse and/or rider will be allowed without penalty prior to the number being issued. Once the number is issued the normal rules for scratches and/or adds will apply.

BILLING DISPUTES

Any open invoices will be closed by office staff at the end of the show with the method of payment holding the entry. It is the exhibitors responsibility to review their bill and resolve any discrepancies within one hour of the show ending. If disputes are not negotiated within this time frame the bill will stand as is without any further review.

COMPORMENT

Exhibitors are notified that any act of discourtesy or disobedience to the Judges or Officials on the part of any owner, rider, trainer, family member, or groom may disqualify the horse and the owner will forfeit all entry and other fees.



SCHOOLING

Ample schooling fences will be provided in designated schooling areas. There will be organized schooling in the rings at the rate of \$60.00 per round. Schooling is available the day before the first day of competition. Please check the schedules for schooling times. Schooling will be available at other times as designated by management. The schooling area footing has been designed for longevity between watering & maintenance drags. Absolutely NO LUNGEING is allowed in the schooling area. Entries that are only schooling, and not showing, will be charged an office and medic fee in addition to their schooling round(s) and Show Stall/Grounds fee. ENTRY'S BACK NUMBER MUST BE WORN TO SCHOOL. EXHIBITORS ARE RESPONSIBLE FOR THEIR NUMBER AND THE NUMBER IS FOR THEIR USE ONLY. ENTRY FORMS MUST BE RECEIVED BY THE SHOW SECRETARY BEFORE YOU ARE PERMITTED TO SCHOOL IN THE RINGS OR SCHOOLING AREAS USED BY THESE SHOWS.

CHECK OUT POLICY

We would like to encourage all of our exhibitors to use our online check out service. Exhibitors who do not check out either in the office or online by 24 hours after the completion of the show may be charged a surcharge of \$15 per entry. This charge would be applied only if prior arrangements have not been made. The web service is available for use anytime during or after the show. If you need help checking out online feel free to contact us by phone or email. The show office will be closed one hour after the close of competition.

REFUND & CREDIT CARD POLICY

Stabling, nominating, administration and Credit Card fees will not be refunded under any circumstances. Horses entered may be scratched without a veterinarian's certificate by notifying the Show Secretary in writing on an official scratch sheet. Written notification is received before the start of competition, entry fees will be refunded, less a \$150 processing fee. We encourage you or your agent/trainer to close out your show bill in person before the end of the show. However, if you do not do so in person, you automatically agree to authorize Equestrian Sport Productions to charge your credit card for all entry fees, stabling fees, etc. If you dispute a charge made by Equestrian Sport Productions you may not be able to show until the charge dispute has been resolved. All credit card charges will have a 3.5% administrative/convenience fee added. Debit cards are not accepted.

HUNTER & EQUITATION & JUMPER ATTIRE

Proper riding attire is required: boots, breeches, riding jacket, shirt with choker or tie. Riders must wear coats in all classes unless otherwise announced. It is compulsory for all persons at Federation licensed hunter, jumper or hunter/jumper competitions, when mounted anywhere on the competition grounds, to wear properly fastened protective headgear which meets or exceeds ASTM (American Society for Testing and Materials)/SEI (Safety Equipment Institute) standards for equestrian use and carries the SEI tag. It must be properly fitted with harness secured GR801. PLEASE MAKE YOURSELF AWARE OF ALL JUMPER ATTIRE RULES PRINTED IN THIS PRIZE LIST.



READY TO TAKE CONTROL OF YOUR COLLEGE ADMISSIONS PROCESS?



**INCREDIBLE SUCCESS WITH
ADMITTANCE TO SELECTIVE
SCHOOLS SINCE 2013**



**LET OUR EXPERTS PLAN
YOUR COLLEGE VISITS FROM
A to Z**



**ONE-ON-ONE COUNSELING
SERVICES LOCAL & REMOTE
AVAILABILITY**

Experience matters. Our team of seasoned college advisors brings a wealth of knowledge and expertise to the table. With years of experience in the field, we have developed a deep understanding of the college application process, admission requirements, and the ever-evolving landscape of higher education. We stay up-to-date with the latest trends, ensuring that you receive the most accurate and relevant information.

GROUNDBREAKING COLLEGE COUNSELING SERVICES PROVEN TO DELIVER POSITIVE RESULTS.

- ✓ Balanced College List
- ✓ Athletic Recruitment & NCAA Clearinghouse
- ✓ Activities/Extracurricular Resume
- ✓ Personal Statements
- ✓ Gap Year Programs
- ✓ Academic Advising & Course Guidance
- ✓ Recommendation Letter Requests
- ✓ Interview Preparation
- ✓ Parent & Student De-Stress Techniques
- ✓ and more!



**SPEAK TO AN
ADVISOR, TODAY!**

(636) 566-5959

AlexanderAcademics.com

BACK NUMBERS

You MUST wear the back number provided by the show unless prior arrangements have been made, i.e., lost number etc. European bridle or breastplate numbers will not be accepted as the only form of a number. If you fail to have your show issued number on your back or pinned to your saddle pad in plain view you may be eliminated from your class. Any participant using our online entry system, still needs to come to the show office and sign their entry blank and obtain a show issued number.

All horses in the schooling area or warm-up area must have its show number attached to the horse or the individual riding or handling. Any horse without its correct number will be asked to leave the area. (HJ106)

NON NEGOTIABLE FINES

A fine of \$150 plus collection fees will be made for all non negotiable funds. This includes checks and credit cards that are declined. This also includes all Disputed Charges. If you are planning to dispute a charge please email the detail to jglosson@wellingtoninternational.com. Foreign competitors must pay with U.S. funds

FOUND ON JUDGES CARD PENALTY

Horses competing in classes that they have not been entered in the office on the official add/drop form (there is no adding at the gate) all adds that come off that will be required to pay \$80 per class.

COMPETITION FEES

GR208.1 Competition Fees. [Chapter 2. Membership Classifications 1. For every horse participating in any competition licensed by the Federation, a \$23 Federation fee will be collected (\$15 shall be an Equine Drugs and Medication fee to provide for research, inspection, and enforcement of rules regarding use of medications and drugs; see GR407.1, .2 and .3). Exception: Horses entered in classes exempted from the Equine Drugs and Medication fee are also exempt from the balance of the Federation fee. A \$7.00 USHJA Fee per horse entered at National & Jumper 4* And Higher Shows, and \$2.00 at Regional Shows. \$33 will be charged for each horse competing in FEI competitions. An IHP fee of \$35 will be charged to each horse showing in any Computer Ranked Grand Prix.

JUMP ORDER

In all classes over fences management MAY designate the order of go. All orders will be posted at least 30 minutes before the class and the one minute rule will be in effect. Riders that foresee conflicts must communicate with the paddock masters involved — don't rely on radio contact only! Riders are forewarned that the show will not be held up because of trainer conflicts. After order of go in any class is posted there will be no refunds allowed. Jumper classes with a posted order of go will use the following procedure in accordance with JP112.2: the horses names are drawn individually, starting from the first position and then down.

AIR VESTS

Air vest are allowed (and encouraged) in all disciplines. For Hunter and Equitation Classes Judges are instructed not to deduct points for the use of air vests worn over coats. Please note that the show will not be delayed in order to reset air vests.

Riders who choose to wear air vests are therefore strongly encouraged to have spare equipment (air canisters, tethers and entire vests) so that vest that have been inflated can quickly be returned to their operation. Please look for air canister recycling containers located at participating Air Vest vendors.

MEDICAL WASTE & SHARPS

In accordance with the 1989 Federal Waste Tracking Act which restricts the disposal of medical waste, Bio Hazardous Medical Waste Containers will be provided in the stable area. All exhibitors and their agents are responsible for the proper disposal of this waste. Sharps will be placed in sharp containers provided. Anyone found discarding sharps in any other manner will be fined up to \$250 per instance and held responsible for any fines or expenses incurred by management. Violations to this rule will be dealt with very seriously. Improper disposal of sharps poses a serious health threat to anyone who may come in contact with it. Please make sure that anyone who handles these sharps on your behalf are aware of the responsibility involved. Neither ignorance or language will excuse fine enforcement. If you need additional containers or any assistance with the disposal of sharps, please ask the office or a member of the staff. Thank you for your cooperation.

POLING

We do not allow any sort of manual poling or poling of any type on the competitions show grounds.

TRADE RESTRICTIONS

Company and the Service are subject to the export control and sanctions laws and regulations of the United States and other applicable jurisdictions that may prohibit or restrict access by, and the provision of goods and services to and from, certain persons or certain countries or territories ("**Trade Restrictions**"). In using the Service, you: **(a)** agree to comply with all applicable Trade Restrictions, and represent that you will not take any action that would cause Company to violate any applicable Trade Restrictions; and **(b)** represents that you are not, and are not acting on behalf of, a Restricted Party, i.e., a person or entity that is: (i) located, ordinarily resident, or organized in a country or territory subject to comprehensive U.S. sanctions (currently including Cuba, Crimea, the Luhansk People's Republic, the Donetsk People's Republic, Iran, North Korea, and Syria) ("**Sanctioned Territory**"); (ii) a part of, owned or controlled by, or acting on behalf of the government of a Sanctioned Territory or of Venezuela; (iii) identified on any list of restricted parties targeted under U.S., EU, UK or multilateral sanctions, including, but not limited to, the U.S. Department of the Treasury, Office of Foreign Assets Control's ("**OFAC**") List of Specially Designated Nationals and Blocked Persons, the OFAC Sectoral Sanctions Identifications List, the U.S. State Department's Nonproliferation Sanctions and other sanctions lists, the U.S. Commerce Department's Entity List or Denied Persons List the consolidated lists of persons, groups and entities subject to EU or UK financial sanctions; or (iv) owned or controlled by, or acting on behalf of, any of the foregoing. For the avoidance of doubt, nothing in this General Information, Rules & Regulations is intended to induce or require you or Company to act in any manner which is penalized or prohibited under any applicable Trade Restrictions.

Shield your horse from the inside out.

SafeChoice®

NOW WITH

DIGESTIVE SHIELD™

PRE + PRO + POSTBIOTICS + CALCITE



ONLY FROM NUTRENA®

SafeChoice® with Digestive Shield™ is your trusted partner for their nutritional protection. Our unique formula targets gut health and immune support to help your horse look and feel its best.



Scan the code to get the inside scoop.



Nutrena®
What's inside counts:

IMPORTANT EQUINE HEALTH INFORMATION

Equestrian Sport Productions has had vaccination protocol in place since 2013. We will now adhere to GR845 in which:

1. At Federation licensed competitions horses, more than 7 months of age, entering the grounds must be accompanied by documentation of Equine Influenza Virus and Equine Herpes Virus (Rhinopneumonitis) vaccinations within six months (180 days) prior to entering the stables. Horses not in compliance with this rule may be required to leave the competition grounds upon request by Competition Management. Documentation should consist of one of the following methods mentioned below. The frequency of vaccine administration should be per the vaccine manufacturers' or veterinarian's recommendations. It is recommended that vaccines are administered by or under the direction of a veterinarian.

2. In the case of vaccines administered by a veterinarian, the exhibitor, upon request by Competition Management, must provide documentation from the veterinarian on documenting that the horse in question received the vaccinations; name of the vaccines and date of vaccine administration.

3. In the case of vaccines administered by a person other than a veterinarian, the exhibitor, upon request by Competition Management, must provide a receipt of the vaccine purchase which is signed by the owner, or agent with care, custody, and control of the horse; name, serial number and expiration date of the vaccine; and date of vaccine administration.

4. In the case of a horse that is unable to receive either of the vaccinations due to a history of adverse reactions, the exhibitor, upon request by Competition Management, must provide a letter from the veterinarian on official letterhead stating that the horse in question cannot be vaccinated due to medical concerns and a log of temperatures taken twice daily for the seven days prior to entering the competition grounds.

These horses must also have their temperature taken and logged twice daily while on the competition grounds. The log of

temperatures should be provided to the Competition Management, steward, or technical delegate when requested.

5. A current negative coggins test. Please renew before it expires, and not just before it is necessary to leave the state. It is strongly recommended that all horses be vaccinated for Equine EHV-1 (either modified live or killed vaccine) no sooner than 7 days prior and no later than 180 days prior to entering the show grounds. Most EHV-1 vaccines are only considered effective for 180 days. Check with your veterinarian about which vaccine you use.

6. Once the horse leaves the facility you may be required to show a new Statement of Health upon your return to the facility. Current vaccination against WNV, EEE, WEE, Tetanus and Rabies is strongly recommended

7. You should be able to document your horse's normal temperature before arrival. Please do not ship horses with elevated temperatures. It is recommended that you establish a log of temperatures taken at least twice daily. If there is an elevated temperature for more than a 24 hour period, please consult your local Veterinarian immediately.

8. Every effort should be made to minimize stress and commingling of horses shipped long distances. Extra hours on a horse van, or moving from stable to stable is the fastest way to compromise your horses' and your neighbors horses' health.

9. Any horse on the show grounds with a fever of unknown origin or of suspicious origin must be reported to ESP Management. It is always better to err on the side safety. Isolation stalls will either be available on the grounds or at a local veterinary practice if the need arises.

10. Please take the time to review equine good hygiene practices and impress its importance to your groom in everyday care.

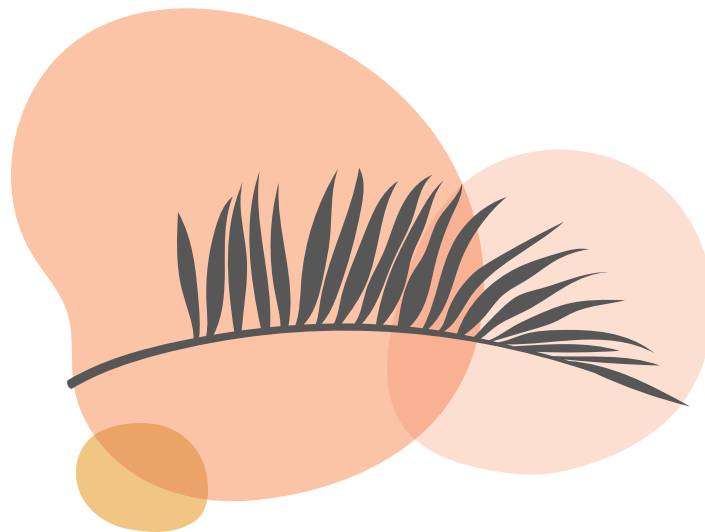



— DEVELOPMENT —

YOU DREAM IT. WE BUILD IT.

IDA Development lives up to the IDA reputation of high-quality work with excellent customer service. With over 30 years experience in the development industry, we can make all your custom-building dreams come true.

- Barns
- Arenas
- Steel barns and buildings
- Luxury homes
- Pools
- Covered arenas
- Dressage mirrors



Exclusively by **IDA** DEVELOPMENT

IDA Development is proud to be the owner of all Equitan® Rubber Flooring products. The IDA Development team puts their full commitment, expertise, and passion into providing equestrian facilities with the perfect surface.



- Wash stalls
- Aisle ways
- Walkers
- Horse trailers
- Grooming stations
- Stall flooring

Harry L Knopp • O: (561) 486-0502
D: (561) 486-8406 • harryk@idadevelops.com
idadevelops.com

Visit our new showroom located in the heart of Wellington at 13833 Wellington trace, E2, next to Rocky's ACE Hardware.

**2024 ZONE 4 HUNTER SPECIFICATIONS (AL, FL, GA, MS, SC, TN)
IN ACCORDANCE WITH GR 1111.4: CONTIGUOUS STATES ARE: AR, KY, LA, MO, NC, VA**

JUDGING FOR ALL HUNTER SECTIONS:

- To be judged on performance and soundness, suitability to count.
- Horses and Ponies are not required to jog for soundness.

ELIGIBILITY FOR ADULT AMATEURS: HUNTER, JUMPER AND EQUITATION:

- To be ridden by exhibitors who have reached their 18th birthday as of December 1 of the current competition year and who hold a current USEF Amateur certification. Open to horses and ponies.

ELIGIBILITY FOR CHILDREN'S SECTIONS: HUNTER, JUMPER AND EQUITATION:

- To be ridden by exhibitors who have not reached their 18th birthday as of December 1 of the current competition year.

AMATEUR JUMPER

Sections offered and requirements

- **1.00/1.05m** Amateur Jumper
- **1.10/1.15m** Amateur Jumper

Cross Entry

Competition Management may restrict cross entries between **1.10/1.15m** and **1.00/1.05m** sections at the same competition if stated in the prize list.

Rider:

Riders competing in an Adult Amateur Jumper Classic may not compete in any other Jumper Classic **above 1.15m**, Welcome Stake, Mini Prix, or Grand Prix at 1.30m or above or in the highest prize money class of any 1.30m or above section at the same show.

Horse and Rider Combination

1.00/1.05m Amateur Jumper horse/rider combinations may not cross enter into any classes held **above 1.15m** at the same show. **1.00/1.05m** Amateur Jumper horse/rider combinations may enter only one classic, if both **1.00/1.05m** and **1.10/1.15m** are offered.

1.10/1.15m Amateur Jumper horse/rider combinations are not permitted to cross enter into Amateur Owner Jumper classes or any class at 1.20m and above, that offers prize money, at the same competition. **1.10/1.15m** Amateur Jumper horse/rider combinations may enter only one classic, if both **1.00/1.05m** and **1.10/1.15m** are offered.

Fence Height

- Amateur Jumper 1.00m to 1.05m
- Amateur Jumper 1.10m to 1.15m

Combining/Dividing Sections

Children's sections may be divided by or combined with Adult Amateur Jumper sections, at management's discretion, if so stated in the prize list.

Awards

Zone Horse of the Year Awards will be presented annually to the following sections:

- **1.00/1.05m** Amateur Jumper
- **1.10/1.15m** Amateur Jumper

JUNIOR JUMPER

Sections offered and Requirements:

- **1.00/1.05m** Junior Jumper
- **1.10/1.15m** Junior Jumper

Cross Entry

Competition Management may restrict cross entries between **1.10/1.15m** and **1.00/1.05m** sections at the same competition if stated in the prize list.

Rider:

Riders competing in an Children's Jumper Classic may not compete in any other Jumper Classic **above 1.15m**, Welcome Stake, Mini Prix, or Grand Prix at 1.30m or above or in the highest prize money class of any 1.30m or above section at the same show.

Horse and Rider Combination:

1.00/1.05m Junior Jumper horse/rider combinations may not cross enter into any classes held **above 1.15m** at the same show. **1.00/1.05m** Junior Jumper horse/rider combinations may enter only one classic, if both **1.00/1.05m** and **1.10/1.15m** are offered.

1.10/1.15m Junior Jumper horse/rider combinations are not permitted to cross enter into Junior Jumper classes or any class at 1.20m and above that offers prize money, at the same competition. **1.10/1.15m** Junior Jumper horse/rider combinations may enter only one classic, if both **1.00/1.05m** and **1.10/1.15m** are offered.

Fence Height

- Junior Jumper 1.00m to 1.05m
- Junior Jumper 1.10m to 1.15m

Combining/Dividing Sections

Adult Jumper sections may be divided by or combined with Children's Jumper sections, at management's discretion, if so stated in the prize list.

Awards

Zone Horse of the Year Awards will be presented annually to the following section:

- **1.00/1.05m** Junior Jumper
- **1.10/1.15m** Junior Jumper



Official Partner of Wellington International

FOR ALL OF YOUR EQUESTRIAN SURFACES

Travis Gould
(815) 276-3777
JTWGinc@yahoo.com
@jtwg_equestrian_surfaces

ADULT AMATEUR HUNTER

Sections offered and requirements:

- Adult Amateurs – may be split into three (3) sections

Cross Entry:

Rider:

Riders in this section may enter any Equitation class and any class where otherwise eligible. Riders who compete in the Amateur Owner Hunter and/or Jumper classes may show other horses that they own in the Adult Amateur Hunters. Riders competing in the Amateur Owner 3'3" section (but not competing in the Amateur Owner 3'6" section) may ride one horse that they do not own in the Adult Amateur Hunter section.

Horse:

Horses and ponies exhibiting in this section may cross enter multiple sections of Adult Amateur Hunter and any classes where eligible.

Fence height:

- 3'0" with spreads not to exceed the fence height.
- Courses will not be adjusted for ponies.
- ***In and Outs*** will be permitted.

Combining/Dividing Sections:

May be split into three sections:

- Adult Amateurs 18 – 35
- Adult Amateurs 36 – 49
- Adult Amateurs 50 & over

The Adult Amateur Hunter section may be divided by age of rider and/or height of fences. If there are fewer than three (3) entries in a section, that section must be combined with another Adult Amateur section. The Adult Amateur Hunter section may be combined with the Children's Hunter section when there are fewer than three (3) entries in either section. When sections are combined and there are more than 24 total entries, the sections must be divided utilizing a Floating split, or a California split to create an even division of entries.

Classics: Adult Amateur Hunter Classics

Four (4) entries are required to conduct an Adult Amateur Hunter Classic. If there are fewer than Four (4) entries in any one Adult Amateur Hunter Classic, it may combine with other sections of Adult Amateur Hunters or Children's Hunter Horse. If Adult Amateur Hunter Classics are combined and a horse is shown in more than one section qualifying for the Adult Amateur Hunter Classic, the exhibitor must declare their point section to the Competition Secretary on a declaration form at the time of entry into the Classic. Adult Amateur Hunter Classics cannot be divided in any manner and held by section if there are fewer than six (6) entries in each divided section.

Awards:

Zone Horse of the Year Awards will be presented annually to the following sections:

- Adult Amateur Hunter 18- 35
- Adult Amateur Hunter 36- 49
- Adult Amateur Hunter 50 & over

CHILDREN'S HUNTER HORSE

Sections offered and requirements:

- Children's Hunter Horse 14 & Under
- Children's Hunter Horse 15- 17

Cross Entry:

Rider:

Riders in this section may enter any Equitation class and may compete one different horse in the Junior 3'3" Hunter section, but may not cross-enter into any Junior 3'6" Hunter or Junior Jumper class at the same show.

Horses/Ponies:

Horses and ponies exhibiting in this section may cross enter multiple sections of Children's Hunter and any classes where eligible.

Fence Height:

- 3'0" with spreads not to exceed fence height
- ***In and Outs*** will be permitted

Combining/Dividing Sections:

The Children's Hunter Horse section may be divided by age of rider and/or height of fences. If the Children's Hunter Horse section is offered divided by age it will be divided: Children's Hunter Horse 14 & Under and Children's Hunter Horse 15- 17. If there are fewer than three (3) entries in either age section, the two sections must be combined. The Children's Hunter Horse section may be combined with the Children's Hunter Pony, when there are fewer than three (3) entries in either section. Alternatively, the Children's Hunter Horse section may be combined with the Adult Amateur section when there are fewer than three (3) entries in either section. The Children's Hunter (horse & pony) section may be combined with the Adult Amateur section when there are fewer than three (3) entries in either section. When sections are combined and there are more than 24 total entries, the sections must be divided utilizing a Floating split, or a California split to create an even division of entries.

Classics: Children's Hunter Horse Classics

Four (4) entries are required to conduct a Children's Hunter Horse Classic. If there are fewer than Four (4) entries in any one Children's Hunter Horse Classic, it may combine with other sections of Children's Hunter Horse or Adult Amateur Hunters. If Children's Hunter Horse Classics are combined and a horse is shown in more than one section qualifying for the Children's Hunter Horse Classic, the exhibitor must declare their point section to the Competition Secretary on a declaration form at the time of entry into the Classic. Children's Hunter Horse Classics cannot be divided in any manner and held by section if there are fewer than six (6) entries in each divided section.

Awards:

Zone Horse of the Year Awards will be presented annually to the following sections:

- Children's Hunter Horse 14 & Under
- Children's Hunter Horse 15- 17

Dover Saddlery is a proud sponsor of
ESP Annual Circuits
Best of luck to all riders



DOVER
SADDLERY

Visit your local store and shop thousands of products for you and your horse

Wellington, FL. 1120 S Crown Way

DoverSaddlery.com | 561-422-2025

LOW ADULT AMATEUR HUNTER

Eligibility:

Open to exhibitors who have reached their 18th birthday as of December 1 of the current competition year.

Cross Entry:

Rider:

Riders may not cross enter into any class or section at the same competition where fences exceed 3'3" (Exception: All Equitation classes). Riders who compete in the 3' Adult Hunters and/or the 3'3" Amateur Owner Hunter classes may show horses that they own in the Low Adult Hunters and one that they do not own in the Low Adult Hunters.

Horse and Rider Combination:

Low Adult Amateur Hunter horse/rider combinations may not cross enter into any classes or section where fences exceed 2'9".

Fence height:

- 2'6"

Combining/Dividing Sections:

The Low Adult Amateur Hunter section may be combined with the Low Children's Hunter section when there are fewer than four (4) entries in either section. If sections are combined and there are more than 24 total entries, the sections must be divided utilizing a Floating split, or a California split to create an even division of entries.

Awards:

Zone Horse of the Year Awards will be presented annually to the following section: Low Adult Amateur Hunter

LOW CHILDREN'S HUNTER HORSE

Eligibility:

Open to exhibitors who have not yet reached their 18th birthday as of December 1 of the current competition year.

Cross Entry:

Rider:

Riders may not cross enter into any class or section at the same competition where fences exceed 3'3" (Exception: All Equitation classes). Riders who compete in the 3' Children's Hunter Horse, Regular A Rated Pony Sections, and/or Junior Hunter 3'3" classes may show one horse in the Low Children's Hunter.

Horse and Rider Combination:

Low Children's Hunter horse/rider combinations may not cross enter into any classes or section where fences exceed 2'9".

Fence height:

- 2'6"

Combining/Dividing Sections:

The Low Children's Hunter section may be combined with the Low Adult Amateur Hunter section when there are fewer than four (4) entries in either section. When sections are combined and there are more than 24 total entries, the sections must be divided utilizing a Floating split, or a California split to create an even division of entries.

Awards:

Zone Horse of the Year Awards will be presented annually to the following section:

- Low Children's Hunter

CHILDREN'S HUNTER PONY

Sections offered and requirements:

- Small/Medium Children's Pony
- Large Children's Pony

Cross Entry:

Rider:

Rider age restrictions as found in Regular Pony sections do not apply. Riders may show only one pony in either the 2'0" or the 2'6" height of the Children's Hunter Pony section when also competing in the Regular Small, Medium or Large Pony and/or Green Pony Hunter sections. Riders cannot cross enter into any class where fences exceed 3'3" (exception: Riders may show in Pony Jumpers).

Horse/Pony:

Ponies exhibiting in Children's Hunter Pony may cross enter into any class where otherwise eligible, but the rider may not show the same pony in the regular pony section. Note: The pony may only be shown by one rider in the Children's Hunter Pony Classic and that rider must be declared prior to the first round of the Classic.

Fence Height:

- Small/Medium Ponies: 2'0" with spreads not to exceed height of fence.
- Large Ponies: 2'6" with spreads not to exceed height of fence.
- ***In and outs*** will not be permitted

Combining/Dividing Sections:

The Children's Hunter Pony section may be divided by size. If the Children's Hunter Pony is offered divided by size it will be divided: Children's Hunter Pony Small/Medium and Children's Hunter Pony Large. If there are fewer than three (3) entries in either height section, the two sections must be combined. The Children's Hunter Pony section may be combined with Children's Hunter Horse when there are fewer than three (3) entries in either section. The Children's Hunter (horse & pony) section may be combined with the Adult Amateur section when there are fewer than three (3) entries in either section. When sections are combined there are more than 24 total entries, the sections must be divided utilizing a Floating split, or a California split to create an even division of entries.

Awards:

Zone Horse of the Year Awards will be presented annually to the following section:

- Children's Hunter Pony - Small/Medium
- Children's Hunter Pony - Large

Redefining Equine Nutrition



Keyflow Feeds USA

Contact for more information:

 info@keyflowusa.com

 www.keyflowusa.com

EQUITATION

AGE GROUP EQUITATION: ADULT SECTION

Sections Offered:

- Adult Equitation 18- 35
- Adult Equitation 36 & Over

Cross Entry:

No cross entry restrictions.

Fence Height:

- Minimum 2'9", maximum 3'3" - management must state height at which class will be offered.
- Management may offer multiple height options if stated in the prize list, but each course must be set at the same height throughout.
- Course design must comply with EQ108.11 except combination is optional.
- Spreads not to exceed fence height

Combining/Dividing Sections:

Age-Group Equitation Sections may be combined as necessary, jumping at their respective heights, to meet the three (3) entry minimum requirement for points to be awarded. Stallions are prohibited when adult equitation sections are combined with children's/junior equitation sections. EQ101.3.

Awards:

Zone Horse of the Year Awards will be presented annually to the following section:

- Adult Equitation 18- 35
- Adult Equitation 36 & Over

EQUITATION

AGE GROUP EQUITATION: CHILDREN'S/JUNIOR SECTION

Sections Offered:

- Equitation 11 & Under
- Equitation 12-14
- Equitation 15-17

Cross Entry:

No cross entry restrictions.

Fence Height:

- Equitation 11 & Under
 - Minimum 2'0", maximum 2'6" - management must state height at which class will be offered.
 - Management may offer multiple height options if stated in the prize list, but each course must be set at the same height throughout.
 - Course design must comply with EQ108.8 and 108.11, combinations not permitted.
- Equitation 12-14
 - Minimum 2'9", maximum 3'3" - management must state height at which class will be offered.
 - Management may offer multiple height options if stated in the prize list, but each course must be set at the same height throughout.
 - Course design must comply with EQ108.11, expect combinations is optional.
- Equitation 15-17
 - Minimum 3'0", maximum 3'6" - management must state height at which class will be offered.
 - Management may offer multiple height options if stated in the prize list, but each course must be set at the same height throughout.
 - Course design must comply with EQ108.11, except combinations are required.
- Spreads not to exceed fence height.

Combining/Dividing Sections:

Age-Group Equitation Sections may be combined as necessary, jumping at their respective heights, to meet the three (3) entry minimum requirement for points to be awarded. Stallions are prohibited when adult equitation sections are combined with children's/junior equitation sections. EQ101.3.

Awards:

Zone Horse of the Year Awards will be presented annually to the following section:

- Equitation 11 & Under
- Equitation 12-14
- Equitation 15-17

THE SCIENCE BEHIND PERFORMANCE

NATURALLY



Veterinarians and top competitors rely on the full range of Omega Alpha products for their horses because they know that every Omega Alpha product is scientifically formulated with the highest grade of all-natural ingredients and herbs.

Omega Alpha offers drug free solutions that are tested, proven and trusted. Put science behind your performance naturally with Omega Alpha Pharmaceuticals.



www.OmegaAlpha.com

USA 1-877-436-1221

All Hunter classes that require Horses/Ponies to Jog will have Horses/ponies trot a circle on a loose rein at the end of each over fences performance. Horses/ponies may be asked to return to the ring and trot another circle at the judge's discretion.

CONFORMATION HUNTERS

HIGH PERFORMANCE CONFORMATION HUNTER

ENTRY FEE:	\$285 For Section Plus \$20 for Model
CLASS 260	High Performance Conformation Hunter Model
261	High Performance Conformation Hunter U/S
262, 263, 264	High Performance Conformation Hunter
265	High Performance Conformation Hunter Handy

NATIONAL SHOWS (NOT HELD AT SUMMER II)

Model to count for 1/2 points
\$40, \$25, \$15, \$10, \$5, \$5, R, R
\$40, \$25, \$15, \$10, \$5, \$5, R, R
\$40, \$25, \$15, \$10, \$5, \$5, R, R
\$40, \$25, \$15, \$10, \$5, \$5, R, R

GREEN CONFORMATION HUNTER

ENTRY FEE:	\$285 For Section Plus \$20 for Model
CLASS 251	Green Conformation Hunter Model
252	Green Conformation Hunter Under Saddle
253, 254, 255	Green Conformation Hunter
256	Green Conformation Hunter Handy

NATIONAL SHOWS

Model to count for 1/2 points
\$40, \$25, \$15, \$10, \$5, \$5, R, R
\$40, \$25, \$15, \$10, \$5, \$5, R, R
\$40, \$25, \$15, \$10, \$5, \$5, R, R
\$40, \$25, \$15, \$10, \$5, \$5, R, R

HIGH PERFORMANCE HUNTER SPONSORED BY SALT THE SPA

SALT THE SPA HIGH PERFORMANCE HUNTER 4'-4'6"

ENTRY FEE:	\$335 for Section / \$60 Under Saddle / \$70 Over Fences
CLASS 266	High Performance Hunter Under Saddle
267, 268, 269	High Performance Hunter
270	High Performance Hunter Handy

NATIONAL SHOWS

\$60, \$35, \$20, \$15, \$10, \$10, R, R
\$60, \$35, \$20, \$15, \$10, \$10, R, R
\$60, \$35, \$20, \$15, \$10, \$10, R, R

HIGH PERFORMANCE HUNTER 4'-4'6"

ENTRY FEE:	\$235 for Section / \$55 Per Class
CLASS 266	High Performance Hunter Under Saddle
267, 268, 269, 270	High Performance Hunter

RITA & IRISH FLYNN MEMORIAL

\$24, \$16, \$10, \$10, R, R, R, R
\$24, \$16, \$10, \$10, R, R, R, R

PERFORMANCE HUNTERS SPONSORED BY ALL PAWS ANIMAL CLINIC

ALL PAWS ANIMAL CLINIC PERFORMANCE HUNTER 3'6"

ENTRY FEE:	\$285 for Section / \$50 Under Saddle / \$60 Over Fences
CLASS 381	Performance Hunter 3'6" Under Saddle
382, 383, 384	Performance Hunter 3'6"
385	Performance Hunter 3'6" Handy

NATIONAL SHOWS

\$40, \$25, \$15, \$10, \$5, \$5, R, R
\$40, \$25, \$15, \$10, \$5, \$5, R, R
\$40, \$25, \$15, \$10, \$5, \$5, R, R

ALL PAWS ANIMAL CLINIC PERFORMANCE HUNTER 3'3"

ENTRY FEE:	\$285 for Section / \$50 Under Saddle / \$60 Over Fences
CLASS 386	Performance Hunter 3'3" Under Saddle
387, 388, 389	Performance Hunter 3'3"
390	Performance Hunter 3'3" Handy

NATIONAL SHOWS

\$40, \$25, \$15, \$10, \$5, \$5, R, R
\$40, \$25, \$15, \$10, \$5, \$5, R, R
\$40, \$25, \$15, \$10, \$5, \$5, R, R

ALL PAWS ANIMAL CLINIC PERFORMANCE HUNTER 3'6"

ENTRY FEE:	\$210 for Section / \$50 Per Class
CLASS 381	Performance Hunter 3'6" Under Saddle
382, 383, 384, 385	Performance Hunter 3'6"

RITA & IRISH FLYNN MEMORIAL

\$12, \$8, \$5, \$5, R, R, R, R
\$12, \$8, \$5, \$5, R, R, R, R

ALL PAWS ANIMAL CLINIC PERFORMANCE HUNTER 3'3"

ENTRY FEE:	\$210 for Section / \$50 Per Class
CLASS 386	Performance Hunter 3'3" Under Saddle
387, 388, 389	Performance Hunter 3'3"

RITA & IRISH FLYNN MEMORIAL

\$12, \$8, \$5, \$5, R, R, R, R
\$12, \$8, \$5, \$5, R, R, R, R

All horses in the schooling area or warm-up area must have its show number attached to the horse or the individual riding or handling. Any horse without its correct number will be asked to leave the area. (HJ106)

A woman with dark hair is lying on her back, receiving a back massage. Her arms are raised, and her hands are resting on her head. The scene is set in a spa environment with white linens, a bouquet of light pink flowers, and two lit candles. The word "Salt" is written in a large, white, cursive font across the top, and "THE SPA" is written in a smaller, white, sans-serif font below it.

Salt

THE SPA

561-290-7258

3975 Isles View Dr #106, Wellington, FL
saltthespa.com | [@Saltthespa](https://www.instagram.com/Saltthespa)

YOUNG HUNTERS

Horses competing in this section must be AGE VERIFIED by USEF. Horses not age verified will be ineligible to compete. A horse is eligible to compete in an age restricted hunter class from December 1 of the competition year in which they reach the applicable age at any time during that same competition year. A horse may only compete in one Young Hunter height section per competition. Young Hunter 2'9" is open to 5 year olds and younger, 3' is open to 6 year olds and younger, and 3'3" is open to 7 year olds and younger.

Horses/ponies are required to trot a circle on a loose rein at the end of each over fences performance. Horses/ponies may be asked to return to the ring and trot another circle at the judge's discretion.

YOUNG HUNTER 2'9" (5 & Under)

ENTRY FEE	\$285 for Section
CLASS 160	Young Hunter 2'9" Under Saddle
161, 162, 163, 164	Young Hunter 2'9" Over Fences

NATIONAL SHOWS

\$40, \$25, \$15, \$10, \$5, \$5, R, R
\$40, \$25, \$15, \$10, \$5, \$5, R, R

YOUNG HUNTER 3' (6 & Under)

ENTRY FEE	\$285 for Section
CLASS 165	Young Hunter 3' Under Saddle
166, 167, 168, 169	Young Hunter 3' Over Fences

NATIONAL SHOWS

\$40, \$25, \$15, \$10, \$5, \$5, R, R
\$40, \$25, \$15, \$10, \$5, \$5, R, R

YOUNG HUNTER 3'3" (7 & Under)

ENTRY FEE	\$285 for Section
CLASS 170	Young Hunter 3'3" Under Saddle
171,172,173,174	Young Hunter 3'3" Over Fences

NATIONAL SHOWS

\$40, \$25, \$15, \$10, \$5, \$5, R, R
\$40, \$25, \$15, \$10, \$5, \$5, R, R

YOUNG HUNTER 2'9" (5 & Under)

ENTRY FEE	\$210 for Section / \$50 Per Class
CLASS 160	Young Hunter 2'9" Under Saddle
161, 162, 163, 164	Young Hunter 2'9" Over Fences

RITA & IRISH FLYNN MEMORIAL

\$12, \$8, \$5, \$5, R, R, R, R
\$12, \$8, \$5, \$5, R, R, R, R

YOUNG HUNTER 3' (6 & Under)

ENTRY FEE	\$210 for Section / \$50 Per Class
CLASS 165	Young Hunter 3' Under Saddle
166, 167, 168, 169	Young Hunter 3' Over Fences

RITA & IRISH FLYNN MEMORIAL

\$12, \$8, \$5, \$5, R, R, R, R
\$12, \$8, \$5, \$5, R, R, R, R

YOUNG HUNTER 3'3" (7 & Under)

ENTRY FEE	\$210 for Section / \$50 Per Class
CLASS 170	Young Hunter 3'3" Under Saddle
171,172,173,174	Young Hunter 3'3" Over Fences

RITA & IRISH FLYNN MEMORIAL

\$12, \$8, \$5, \$5, R, R, R, R
\$12, \$8, \$5, \$5, R, R, R, R

HUNTER & PONY BREEDING

Only Horses are eligible to compete in Hunter Breeding classes. Only Ponies will be allowed in the Pony Breeding Class. All Hunter Breeding classes will be run in accordance with USEF rules and in compliance with HU101 and HU180

ENTRY FEE	\$45 Per Class	ALL SHOWS
CLASS 100	Best Young Horse	Trophy & 8 Ribbons
CLASS 101	Yearling Hunter Breeding	Trophy & 8 Ribbons
CLASS 102	Two Year Old Hunter Breeding	Trophy & 8 Ribbons
CLASS 103	Three Year Old Hunter Breeding	Trophy & 8 Ribbons
CLASS 104	Best Young Pony	Trophy & 8 Ribbons
CLASS 105	Pony Breeding Yearlings	Trophy & 8 Ribbons
CLASS 106	Pony Breeding 2 Year Olds	Trophy & 8 Ribbons
CLASS 107	Pony Breeding 3 Year Olds	Trophy & 8 Ribbons

On Site Medical Care & Wellness for the Equestrian Community.



LICENSED TO TREAT IN ALL 50 STATES

We are a team made up of board certified physicians licensed to treat in all 50 states!



NO APPOINTMENT NECESSARY

We welcome walk-ins, or you to reach out to us via call/text for personalized Barn & House calls.



TELEMEDICINE SERVICES AVAILABLE

We can treat and prescribe in all 50 states. Great for when you are on the go in between shows!

RINGSIDE 

a full medical clinic at Wellington International

Our Services:

- Urgent & Emergency Care
- IV Hydration
- First Aid & Injury
- Botox & Wellness
- On site pharmacy, labs, and x-rays
- VIP/Concierge Medicine
- Metabolic medicine
- Medication refills



www.ringsidemds.com

Scan for more info

GREEN HUNTERS

SPONSORED BY GREENBURG TRAURIG

Horses may enter the Green Hunter Section in any height section for which they are eligible. A horse may only enter one Green Hunter Section per competition.

Horses/ponies are required to trot a circle on a loose rein at the end of each over fences performance. Horses/ponies may be asked to return to the ring and trot another circle at the judge's discretion.

GREENBURG TRAURIG GREEN HUNTER 3'

ENTRY FEE	\$285 for Section
CLASS 201	Green Hunter 3' Under Saddle
202, 203, 204, 205	Green Hunter 3

NATIONAL SHOWS

\$40, \$25, \$15, \$10, \$5, \$5, R, R
\$40, \$25, \$15, \$10, \$5, \$5, R, R

GREENBURG TRAURIG GREEN HUNTER 3'3"

ENTRY FEE	\$285 for Section
CLASS 371	Green Hunter 3'3" Under Saddle
372, 373, 374, 375	Green Hunter 3'3"

NATIONAL SHOWS

\$40, \$25, \$15, \$10, \$5, \$5, R, R
\$40, \$25, \$15, \$10, \$5, \$5, R, R

GREENBURG TRAURIG GREEN HUNTER 3'6"

ENTRY FEE	\$285 for Section
CLASS 241	Green Hunter 3'6" Under Saddle
242, 243, 244	Green Hunter 3'6"
245	Green Hunter 3'6" Handy

NATIONAL SHOWS

\$40, \$25, \$15, \$10, \$5, \$5, R, R
\$40, \$25, \$15, \$10, \$5, \$5, R, R
\$40, \$25, \$15, \$10, \$5, \$5, R, R

GREENBURG TRAURIG GREEN HUNTER 3'9"

ENTRY FEE	\$285 for Section
CLASS 246	Green Hunter 3'9" Under Saddle
247, 248, 249	Green Hunter 3'9"
250	Green Hunter 3'9" Handy

NATIONAL SHOWS

\$40, \$25, \$15, \$10, \$5, \$5, R, R
\$40, \$25, \$15, \$10, \$5, \$5, R, R
\$40, \$25, \$15, \$10, \$5, \$5, R, R

GREENBURG TRAURIG GREEN HUNTER 3'

ENTRY FEE	\$210 for Section / \$50 Per Class
CLASS 201	Green Hunter 3' Under Saddle
202, 203, 204, 205	Green Hunter 3

RITA & IRISH FLYNN MEMORIAL

\$12, \$8, \$5, \$5, R, R, R, R
\$12, \$8, \$5, \$5, R, R, R, R

GREENBURG TRAURIG GREEN HUNTER 3'3"

ENTRY FEE	\$210 for Section / \$50 Per Class
CLASS 371	Green Hunter 3'3" Under Saddle
372, 373, 374, 375	Green Hunter 3'3"

RITA & IRISH FLYNN MEMORIAL

\$12, \$8, \$5, \$5, R, R, R, R
\$12, \$8, \$5, \$5, R, R, R, R

GREENBURG TRAURIG GREEN HUNTER 3'6"

ENTRY FEE	\$210 for Section / \$50 Per Class
CLASS 241	Green Hunter 3'6" Under Saddle
242, 243, 244, 245	Green Hunter 3'6"

RITA & IRISH FLYNN MEMORIAL

\$12, \$8, \$5, \$5, R, R, R, R
\$12, \$8, \$5, \$5, R, R, R, R

GREENBURG TRAURIG GREEN HUNTER 3'9"

ENTRY FEE	\$210 for Section / \$50 Per Class
CLASS 246	Green Hunter 3'9" Under Saddle
247, 248, 249, 250	Green Hunter 3'9"

RITA & IRISH FLYNN MEMORIAL

\$12, \$8, \$5, \$5, R, R, R, R
\$12, \$8, \$5, \$5, R, R, R, R

Florida Roots, Global Reach

Greenberg Traurig's attorneys understand what it takes for businesses of all types and sizes to grow within the state and beyond. We put our more than 55 years of substantive legal experience, global connections, and Florida market knowledge to work for our clients in diverse industries.

Our West Palm Beach attorneys are longtime local residents, with distinguished legal experience successfully serving clients at the local, national and international level. Our sophisticated legal team continues to be recognized as leaders in the legal industry.

PALM BEACH COUNTY PRACTICE AREAS:

- Banking & Bank Regulation
- Business Planning
- Corporate
- Equine
- Global Benefits & Compensation
- Golf & Resort Development
- Government Law & Policy
- Intellectual Property
- Labor & Employment
- Litigation & Arbitration
- Private Wealth Services
- Real Estate Development & Finance
- Securities Litigation & Regulation

GREENBERG TRAUIG, P.A. | 2750 ATTORNEYS | 47 LOCATIONS WORLDWIDE* | 6 FLORIDA OFFICES



Mark F. Bideau
West Palm Beach
Co-Managing Shareholder



Michael A. Nicodema
Equine Industry
& IP Shareholder

777 SOUTH FLAGLER DRIVE | WEST PALM BEACH, FL 33401 | 561.650.7900

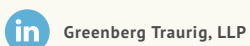

Greenberg Traurig, LLP



GreenbergTraurigLLP



GT_Law



GT_Law

Greenberg Traurig is a service mark and trade name of Greenberg Traurig, LLP and Greenberg Traurig, P.A. ©2024 Greenberg Traurig, LLP. Attorneys at Law. All rights reserved. Attorney Advertising. *These numbers are subject to fluctuation. 39885

WORLDWIDE LOCATIONS

United States, Europe

and the Middle East,

Asia, Latin America

AMATEUR OWNER HUNTER SPONSORED BY VITA FLEX

Horses/ponies are required to trot a circle on a loose rein at the end of each over fences performance. Horses/ponies may be asked to return to the ring and trot another circle at the judge's discretion.

VITA FLEX AMATEUR OWNER HUNTER 3'6" 18-35

ENTRY FEE	\$285 for Section
CLASS 271	Amateur Owner Hunter 3'6" 18-35 Under Saddle
272, 273, 274	Amateur Owner Hunter 3'6" 18-35
275	Amateur Owner Hunter 3'6" 18-35 Handy

NATIONAL SHOWS

\$40, \$25, \$15, \$10, \$5, \$5 R, R
\$40, \$25, \$15, \$10, \$5, \$5 R, R
\$40, \$25, \$15, \$10, \$5, \$5 R, R

VITA FLEX AMATEUR OWNER HUNTER 3'6" 36 & OVER

ENTRY FEE	\$285 for Section
CLASS 276	Amateur Owner Hunter 3'6" 36 & Over Under Saddle
277, 278, 279	Amateur Owner Hunter 3'6" 36 & Over
280	Amateur Owner Hunter 3'6" 36 & Over Handy

NATIONAL SHOWS

\$40, \$25, \$15, \$10, \$5, \$5 R, R
\$40, \$25, \$15, \$10, \$5, \$5 R, R
\$40, \$25, \$15, \$10, \$5, \$5 R, R

VITA FLEX AMATEUR OWNER HUNTER 3'3" 18-35

ENTRY FEE	\$285 for Section
CLASS 376	Amateur Owner Hunter 3'3" 18-35 Under Saddle
377, 378, 379	Amateur Owner Hunter 3'3" 18-35
380	Amateur Owner Hunter 3'3" 18-35 Handy

NATIONAL SHOWS

\$40, \$25, \$15, \$10, \$5, \$5 R, R
\$40, \$25, \$15, \$10, \$5, \$5 R, R
\$40, \$25, \$15, \$10, \$5, \$5 R, R

VITA FLEX AMATEUR OWNER HUNTER 3'3" 36 & OVER

ENTRY FEE	\$285 for Section
CLASS 391	Amateur Owner Hunter 3'3" 36 & Over Under Saddle
392, 393, 394	Amateur Owner Hunter 3'3" 36 & Over
395	Amateur Owner Hunter 3'3" 36 & Over Handy

NATIONAL SHOWS

\$40, \$25, \$15, \$10, \$5, \$5 R, R
\$40, \$25, \$15, \$10, \$5, \$5 R, R
\$40, \$25, \$15, \$10, \$5, \$5 R, R

VITA FLEX AMATEUR OWNER HUNTER 3'6" 18-35

ENTRY FEE	\$210 for Section/\$50 Per Class
CLASS 271	Amateur Owner Hunter 3'6" 18-35 Under Saddle
272, 273, 274, 275	Amateur Owner Hunter 3'6" 18-35

RITA & IRISH FLYNN MEMORIAL

\$12, \$8, \$5, \$5, R, R, R, R
\$12, \$8, \$5, \$5, R, R, R, R

VITA FLEX AMATEUR OWNER HUNTER 3'6" 36 & OVER

ENTRY FEE	\$210 for Section/\$50 Per Class
CLASS 276	Amateur Owner Hunter 3'6" 36 & Over Under Saddle
277, 278, 279, 280	Amateur Owner Hunter 3'6" 36 & Over

RITA & IRISH FLYNN MEMORIAL

\$12, \$8, \$5, \$5, R, R, R, R
\$12, \$8, \$5, \$5, R, R, R, R

VITA FLEX AMATEUR OWNER HUNTER 3'3" 18-35

ENTRY FEE	\$210 for Section/\$50 Per Class
CLASS 376	Amateur Owner Hunter 3'3" 18-35 Under Saddle
377, 378, 379, 380	Amateur Owner Hunter 3'3" 18-35

RITA & IRISH FLYNN MEMORIAL

\$12, \$8, \$5, \$5, R, R, R, R
\$12, \$8, \$5, \$5, R, R, R, R

VITA FLEX AMATEUR OWNER HUNTER 3'3" 36 & OVER

ENTRY FEE	\$210 for Section/\$50 Per Class
CLASS 391	Amateur Owner Hunter 3'3" 36 & Over Under Saddle
392, 393, 394, 395	Amateur Owner Hunter 3'3" 36 & Over

RITA & IRISH FLYNN MEMORIAL

\$12, \$8, \$5, \$5, R, R, R, R
\$12, \$8, \$5, \$5, R, R, R, R



Maintaining Gastric Health Has Never Been Easier...



With Vita Flex Pro
Daily Gastric Care



vitaflex.com

The Fine Line Between Good and Great

JUNIOR HUNTER

SPONSORED BY #1 EDUCATION PLACE

Sections to be split by age and or height based on the number of entries

****To Receive Points as a Small Junior Hunter 3'3" or 3'6" a Measurement Card is required****

Horses/ponies are required to trot a circle on a loose rein at the end of each over fences performance. Horses/ponies may be asked to return to the ring and trot another circle at the judge's discretion.

#1 EDUCATION PLACE SMALL JUNIOR HUNTER 3'6"

ENTRY FEE **\$285 for Section**
 Section to be split by age and or height based on the number of entries
 301 Small Junior Hunter 3'6" Under Saddle
 302, 303, 304 Small Junior Hunter 3'6"
 305 Small Junior Hunter 3'6" Handy

NATIONAL SHOWS

\$40, \$25, \$15, \$10, \$5, \$5 R, R
 \$40, \$25, \$15, \$10, \$5, \$5 R, R
 \$40, \$25, \$15, \$10, \$5, \$5 R, R

#1 EDUCATION PLACE LARGE JUNIOR HUNTER 3'6"

Section to be split by age and or height based on the number of entries
ENTRY FEE **\$285 for Section**
 CLASS 306 Large Junior Hunter 3'6" Under Saddle
 307, 308, 309 Large Junior Hunter 3'6"
 310 Large Junior Hunter 3'6" Handy

NATIONAL SHOWS

\$40, \$25, \$15, \$10, \$5, \$5 R, R
 \$40, \$25, \$15, \$10, \$5, \$5 R, R
 \$40, \$25, \$15, \$10, \$5, \$5 R, R

#1 EDUCATION PLACE JUNIOR HUNTER 3'3" 15 & UNDER

ENTRY FEE **\$285 for Section**
 CLASS 336 Junior Hunter 3'3" 15 & Under Under Saddle
 337, 338, 339 Junior Hunter 3'3" 15 & Under
 340 Junior Hunter 3'3" 15 & Under Handy

NATIONAL SHOWS

\$40, \$25, \$15, \$10, \$5, \$5 R, R
 \$40, \$25, \$15, \$10, \$5, \$5 R, R
 \$40, \$25, \$15, \$10, \$5, \$5 R, R

#1 EDUCATION PLACE JUNIOR HUNTER 3'3" 16-17

ENTRY FEE **\$285 for Section**
 CLASS 341 Junior Hunter 3'3" 16-17 Under Saddle
 342, 343, 344 Junior Hunter 3'3" 16-17
 345 Junior Hunter 3'3" 16-17 Handy

NATIONAL SHOWS

\$40, \$25, \$15, \$10, \$5, \$5 R, R
 \$40, \$25, \$15, \$10, \$5, \$5 R, R
 \$40, \$25, \$15, \$10, \$5, \$5 R, R

#1 EDUCATION PLACE SMALL JUNIOR HUNTER 3'6"

ENTRY FEE **\$210 for Section/\$50 Per Class**
 Section to be split by age and or height based on the number of entries
 301 Small Junior Hunter 3'6" Under Saddle
 302, 303, 304, 305 Small Junior Hunter 3'6"

RITA & IRISH FLYNN MEMORIAL

\$12, \$8, \$5, \$5, R, R, R, R
 \$12, \$8, \$5, \$5, R, R, R, R

#1 EDUCATION PLACE LARGE JUNIOR HUNTER 3'6"

Section to be split by age and or height based on the number of entries
ENTRY FEE **\$210 for Section/\$50 Per Class**
 CLASS 306 Large Junior Hunter 3'6" Under Saddle
 307, 308, 309, 310 Large Junior Hunter 3'6"

RITA & IRISH FLYNN MEMORIAL

\$12, \$8, \$5, \$5, R, R, R, R
 \$12, \$8, \$5, \$5, R, R, R, R

#1 EDUCATION PLACE JUNIOR HUNTER 3'3" 15 & UNDER

ENTRY FEE **\$210 for Section/\$50 Per Class**
 CLASS 336 Junior Hunter 3'3" 15 & Under Under Saddle
 337, 338, 339, 340 Junior Hunter 3'3" 15 & Under

RITA & IRISH FLYNN MEMORIAL

\$12, \$8, \$5, \$5, R, R, R, R
 \$12, \$8, \$5, \$5, R, R, R, R

#1 EDUCATION PLACE JUNIOR HUNTER 3'3" 16-17

ENTRY FEE **\$210 for Section/\$50 Per Class**
 CLASS 341 Junior Hunter 3'3" 16-17 Under Saddle
 342, 343, 344, 345 Junior Hunter 3'3" 16-17

RITA & IRISH FLYNN MEMORIAL

\$12, \$8, \$5, \$5, R, R, R, R
 \$12, \$8, \$5, \$5, R, R, R, R

PROUD SPONSOR

Maximise your horses athletic performance by targeting their specific nutritional needs



EXCELLENCE IN EQUINE NUTRITION

US DISTRIBUTOR



[EQUINAVIA.COM/TRM](https://www.equinavia.com/TRM)

1100 Buckingham Street, Watertown CT 06795
+1 (860) 274-4443 / trmorder@equinavia.com

FEATURED DEALERS:

- Hagyard Pharmacy
- TT distributors
- Animal Health International
- KBC Horse Supplies
- FarmVet
- Big Dee's
- Ocala Breeders Feed and Supply
- Equine Tack & Nutritionals
@ WEF Showgrounds

USHJA HUNTER

First Year Sections:

Open to both Horses and Ponies in their FIRST year of showing of that height only. Year will be determined by the 2023 Competition year. May not compete in both the First Year and Regular sections of the same height at the same show.

4EVER YOUNG USHJA HUNTER 2'

ENTRY FEE: \$260 for Section / \$45 Under Saddle / \$60 Over Fences

CLASS 176 USHJA Hunter 2' Under Saddle

177, 178, 179, 180 USHJA Hunter 2'

NATIONAL SHOWS

\$30, \$20, \$10, \$5, \$5, R, R, R

\$30, \$20, \$10, \$5, \$5, R, R, R

USHJA HUNTER 2' FIRST YEAR SHOWED

ENTRY FEE: \$260 for Section / \$45 Under Saddle / \$60 Over Fences

CLASS 110 USHJA Hunter 2' First Year Showed Under Saddle

111, 112, 113, 114 USHJA Hunter 2' First Year Showed

NATIONAL SHOWS

\$30, \$20, \$10, \$5, \$5, R, R, R

\$30, \$20, \$10, \$5, \$5, R, R, R

4EVER YOUNG USHJA HUNTER 2'3"

ENTRY FEE: \$260 for Section / \$45 Under Saddle / \$60 Over Fences

CLASS 181 USHJA Hunter 2'3" Under Saddle

182, 183, 184, 185 USHJA Hunter 2'3"

NATIONAL SHOWS

\$30, \$20, \$10, \$5, \$5, R, R, R

\$30, \$20, \$10, \$5, \$5, R, R, R

USHJA HUNTER 2'3" FIRST YEAR SHOWED

ENTRY FEE: \$260 for Section / \$45 Under Saddle / \$60 Over Fences

CLASS 115 USHJA Hunter 2'3" First Year Showed Under Saddle

116, 117, 118, 119 USHJA Hunter 2'3" First Year Showed

NATIONAL SHOWS

\$30, \$20, \$10, \$5, \$5, R, R, R

\$30, \$20, \$10, \$5, \$5, R, R, R

ELITE HORSE TRANSPORT USHJA HUNTER 2'6"

ENTRY FEE: \$260 for Section / \$45 Under Saddle / \$60 Over Fences

CLASS 231 USHJA Hunter 2'6" Under Saddle

232, 233, 234, 235 USHJA Hunter 2'6"

NATIONAL SHOWS

\$30, \$20, \$10, \$5, \$5, R, R, R

\$30, \$20, \$10, \$5, \$5, R, R, R

USHJA HUNTER 2'6" FIRST YEAR SHOWED

ENTRY FEE: \$260 for Section / \$45 Under Saddle / \$60 Over Fences

CLASS 120 USHJA Hunter 2'6" First Year Showed Under Saddle

121, 122, 123, 124 USHJA Hunter 2'6" First Year Showed

NATIONAL SHOWS

\$30, \$20, \$10, \$5, \$5, R, R, R

\$30, \$20, \$10, \$5, \$5, R, R, R

BARNWALKERS USHJA HUNTER 2'9"

ENTRY FEE: \$260 for Section / \$45 Under Saddle / \$60 Over Fences

CLASS 186 USHJA Hunter 2'9" Under Saddle

187, 188, 189, 190 USHJA Hunter 2'9"

NATIONAL SHOWS

\$30, \$20, \$10, \$5, \$5, R, R, R

\$30, \$20, \$10, \$5, \$5, R, R, R

USHJA HUNTER 2'9" FIRST YEAR SHOWED

ENTRY FEE: \$260 for Section / \$45 Under Saddle / \$60 Over Fences

CLASS 125 USHJA Hunter 2'9" First Year Showed Under Saddle

126, 127, 128, 129 USHJA Hunter 2'9" First Year Showed

NATIONAL SHOWS

\$30, \$20, \$10, \$5, \$5, R, R, R

\$30, \$20, \$10, \$5, \$5, R, R, R

PERFECT PRODUCTS USHJA HUNTER 3'

ENTRY FEE: \$260 for Section / \$45 Under Saddle / \$60 Over Fences

CLASS 221 USHJA Hunter 3' Under Saddle

222, 223, 224, 225 USHJA Hunter 3'

NATIONAL SHOWS

\$30, \$20, \$10, \$5, \$5, R, R, R

\$30, \$20, \$10, \$5, \$5, R, R, R

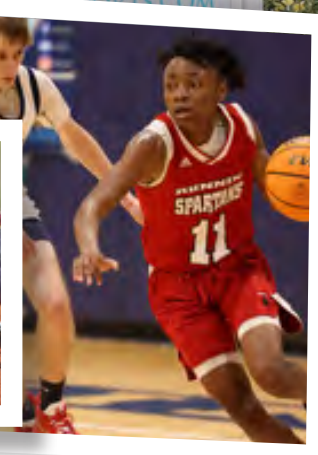
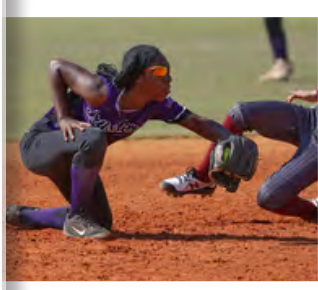
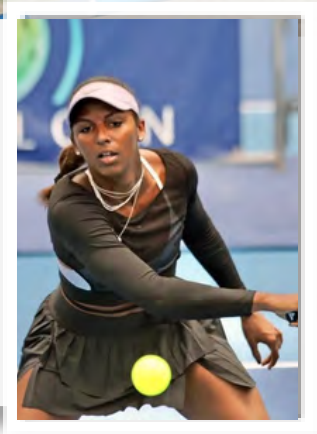

PALM BEACH COUNTY SPORTS COMMISSION

**IT'S NOT IF YOU WIN OR LOSE
IT'S HOW WHERE YOU PLAY THE GAME**

The Palm Beaches is home to some of the nation's premier sporting facilities and events. Discover a variety of high-quality sports venues, while being swept away by warm breezes and world-renowned accommodations. All this in the tropical paradise called The Palm Beaches.



For more information or to arrange a site visit
Call **561-233-3174** or visit **PalmBeachSports.com**



USHJA HUNTER, CONTINUED

First Year Sections:

Open to both Horses and Ponies in their FIRST year of showing of that height only. Year will be determined by the 2023 Competition year. May not compete in both the First Year and Regular sections of the same height at the same show.

4EVER YOUNG USHJA HUNTER 2'

ENTRY FEE: \$210 for Section / \$50 Per Class

CLASS 176 USHJA Hunter 2' Under Saddle

177, 178, 179, 180 USHJA Hunter 2'

RITA & IRISH FLYNN MEMORIAL

\$12, \$8, \$5, \$5, R, R, R, R

\$12, \$8, \$5, \$5, R, R, R, R

USHJA HUNTER 2' FIRST YEAR SHOWED

ENTRY FEE: \$210 for Section / \$50 Per Class

CLASS 110 USHJA Hunter 2' First Year Showed Under Saddle

111, 112, 113, 114 USHJA Hunter 2' First Year Showed

RITA & IRISH FLYNN MEMORIAL

\$12, \$8, \$5, \$5, R, R, R, R

\$12, \$8, \$5, \$5, R, R, R, R

4EVER YOUNG USHJA HUNTER 2'3

ENTRY FEE: \$210 for Section / \$50 Per Class

CLASS 181 USHJA Hunter 2'3 Under Saddle

182, 183, 184, 185 USHJA Hunter 2'3

RITA & IRISH FLYNN MEMORIAL

\$12, \$8, \$5, \$5, R, R, R, R

\$12, \$8, \$5, \$5, R, R, R, R

USHJA HUNTER 2'3" FIRST YEAR SHOWED

ENTRY FEE: \$210 for Section / \$50 Per Class

CLASS 115 USHJA Hunter 2'3" First Year Showed Under Saddle

116, 117, 118, 119 USHJA Hunter 2'3" First Year Showed

RITA & IRISH FLYNN MEMORIAL

\$12, \$8, \$5, \$5, R, R, R, R

\$12, \$8, \$5, \$5, R, R, R, R

ELITE HORSE TRANSPORT USHJA HUNTER 2'6"

ENTRY FEE: \$210 for Section / \$50 Per Class

CLASS 231 USHJA Hunter 2'6" Under Saddle

232, 233, 234, 235 USHJA Hunter 2'6"

RITA & IRISH FLYNN MEMORIAL

\$12, \$8, \$5, \$5, R, R, R, R

\$12, \$8, \$5, \$5, R, R, R, R

USHJA HUNTER 2'6" FIRST YEAR SHOWED

ENTRY FEE: \$210 for Section / \$50 Per Class

CLASS 120 USHJA Hunter 2'6" First Year Showed Under Saddle

121, 122, 123, 124 USHJA Hunter 2'6" First Year Showed

RITA & IRISH FLYNN MEMORIAL

\$12, \$8, \$5, \$5, R, R, R, R

\$12, \$8, \$5, \$5, R, R, R, R

BARNWALKERS USHJA HUNTER 2'9"

ENTRY FEE: \$210 for Section / \$50 Per Class

CLASS 186 USHJA Hunter 2'9" Under Saddle

187, 188, 189, 190 USHJA Hunter 2'9"

RITA & IRISH FLYNN MEMORIAL

\$12, \$8, \$5, \$5, R, R, R, R

\$12, \$8, \$5, \$5, R, R, R, R

USHJA HUNTER 2'9" FIRST YEAR SHOWED

ENTRY FEE: \$210 for Section / \$50 Per Class

CLASS 125 USHJA Hunter 2'9" First Year Showed Under Saddle

126, 127, 128, 129 USHJA Hunter 2'9" First Year Showed

RITA & IRISH FLYNN MEMORIAL

\$12, \$8, \$5, \$5, R, R, R, R

\$12, \$8, \$5, \$5, R, R, R, R

PERFECT PRODUCTS USHJA HUNTER 3'

ENTRY FEE: \$210 for Section / \$50 Per Class

CLASS 221 USHJA Hunter 3' Under Saddle

222, 223, 224, 225 USHJA Hunter 3'

RITA & IRISH FLYNN MEMORIAL

\$12, \$8, \$5, \$5, R, R, R, R

\$12, \$8, \$5, \$5, R, R, R, R

Winston Preparatory School Online

Learn from Anywhere



Where Competitive Riders with Learning Differences Harness Their Potential

Helping Student-Athletes with Learning Differences, Dyslexia, Executive Function Challenges (ADHD), and NVLD become Sustainable and Independent Learners through Research-based Individualized, and Responsive Education.

Visit winstonprep.edu/online to learn more.



Scan the QR code to learn more

 Want more info? Have a question? Contact us! WOadmissions@winstonprep.edu

ADULT AMATEUR HUNTER SPONSORED BY EVERMORE BANK

See 2024 Zone 4 Specs

EVERMORE BANK ADULT AMATEUR HUNTER

ENTRY FEE: \$260 for Section / \$45 Under Saddle / \$60 Over Fences

CLASS 281 Adult Amateur Hunter Under Saddle
282, 283, 284, 225 Adult Amateur Hunter

NATIONAL SHOWS

\$30, \$20, \$10, \$5, \$5, R, R, R
\$30, \$20, \$10, \$5, \$5, R, R, R

EVERMORE BANK ADULT AMATEUR HUNTER

ENTRY FEE: \$210 for Section / \$50 Per Class

CLASS 281 Adult Amateur Hunter Under Saddle
282, 283, 284, 225 Adult Amateur Hunter

RITA & IRISH FLYNN MEMORIAL

\$12, \$8, \$5, \$5, R, R, R, R
\$12, \$8, \$5, \$5, R, R, R, R

LOW ADULT AMATEUR HUNTER SPONSORED BY PILATES ROCKS

See 2024 Zone 4 Specs.

PILATES ROCKS LOW ADULT AMATEUR HUNTER

ENTRY FEE: \$210 for Section / \$50 Per Class

CLASS 296 Low Adult Amateur Hunter Under Saddle
297, 298, 299, 300 Low Adult Amateur Hunter

ALL SHOWS

\$12, \$8, \$5, \$5, R, R, R, R
\$12, \$8, \$5, \$5, R, R, R, R

CHILDREN'S HUNTER SPONSORED BY ZEN ELITE EQUESTRIAN

See 2024 Zone 4 Specs

ZEN ELITE EQUESTRIAN CHILDREN'S HUNTER

ENTRY FEE: \$260 for Section / \$45 Under Saddle / \$60 Over Fences

CLASS 311 Children's Hunter Under Saddle
312, 313, 314, 315 Children's Hunter

NATIONAL SHOWS

\$30, \$20, \$10, \$5, \$5, R, R, R
\$30, \$20, \$10, \$5, \$5, R, R, R

ZEN ELITE EQUESTRIAN CHILDREN'S HUNTER

ENTRY FEE: \$210 for Section / \$50 Per Class

CLASS 311 Children's Hunter Under Saddle
312, 313, 314, 315 Children's Hunter

RITA & IRISH FLYNN MEMORIAL

\$12, \$8, \$5, \$5, R, R, R, R
\$12, \$8, \$5, \$5, R, R, R, R

LOW CHILDREN'S HUNTER

See 2024 Zone 4 Specs

LOW CHILDREN'S HUNTER

ENTRY FEE: \$210 for Section / \$50 Per Class

CLASS 316 Low Children's Hunter Under Saddle
317, 318, 319, 320 Low Children's Hunter

ALL SHOWS

\$12, \$8, \$5, \$5, R, R, R, R
\$12, \$8, \$5, \$5, R, R, R, R

CHILDREN'S PONY HUNTER

See 2024 Zone 4 Specs.

CHILDREN'S PONY HUNTER

ENTRY FEE: \$260 for Section / \$45 Under Saddle / \$60 Over Fences

CLASS 405 Children's Pony Hunter Under Saddle
406, 407, 408, 409 Children's Pony Hunter

NATIONAL SHOWS

\$30, \$20, \$10, \$5, \$5, R, R, R
\$30, \$20, \$10, \$5, \$5, R, R, R

CHILDREN'S PONY HUNTER

ENTRY FEE: \$210 for Section / \$50 Per Class

CLASS 405 Children's Pony Hunter Under Saddle
406, 407, 408, 409 Children's Pony Hunter

RITA & IRISH FLYNN MEMORIAL

\$12, \$8, \$5, \$5, R, R, R, R
\$12, \$8, \$5, \$5, R, R, R, R

GOOD HORSES CLEAR THE FENCES.



GREAT HORSES CLEAR THE STANDARDS.

 **PERFECTPRODUCTS**

THE CHOICE OF OVERACHIEVERS SINCE 2006

PERFECTPRODUCTSEQ.COM

THE MAKERS OF PERFECT PREP EQ™

PONY HUNTER

SPONSORED BY DOVER SADDLERY

Horses/ponies are required to trot a circle on a loose rein at the end of each over fences performance. Horses/ponies may be asked to return to the ring and trot another circle at the judge's discretion.

DOVER SADDLERY SMALL PONY HUNTER

ENTRY FEE: \$285 for Section

CLASS 411	Small Pony Hunter Under Saddle
412, 413	Small Pony Hunter
414	Small Pony Hunter Conformation
415	Small Pony Hunter Handy

NATIONAL SHOWS

\$40, \$25, \$15, \$10, \$5, \$5, R, R
\$40, \$25, \$15, \$10, \$5, \$5, R, R
\$40, \$25, \$15, \$10, \$5, \$5, R, R
\$40, \$25, \$15, \$10, \$5, \$5, R, R

DOVER SADDLERY MEDIUM PONY HUNTER

ENTRY FEE: \$285 for Section

CLASS 421	Medium Pony Hunter Under Saddle
422, 423	Medium Pony Hunter
424	Medium Pony Hunter Conformation
425	Medium Pony Hunter Handy

NATIONAL SHOWS

\$40, \$25, \$15, \$10, \$5, \$5, R, R
\$40, \$25, \$15, \$10, \$5, \$5, R, R
\$40, \$25, \$15, \$10, \$5, \$5, R, R
\$40, \$25, \$15, \$10, \$5, \$5, R, R

DOVER SADDLERY LARGE PONY HUNTER 2'9"

ENTRY FEE: \$285 for Section

CLASS 431	Large Pony Hunter Under Saddle
432, 433	Large Pony Hunter
434	Large Pony Hunter Conformation
435	Large Pony Hunter Handy

NATIONAL SHOWS

\$40, \$25, \$15, \$10, \$5, \$5, R, R
\$40, \$25, \$15, \$10, \$5, \$5, R, R
\$40, \$25, \$15, \$10, \$5, \$5, R, R
\$40, \$25, \$15, \$10, \$5, \$5, R, R

DOVER SADDLERY SMALL PONY HUNTER

ENTRY FEE: \$210 for Section / \$50 Per Class

CLASS 411	Small Pony Hunter Under Saddle
412, 413, 414, 415	Small Pony Hunter

RITA & IRISH FLYNN MEMORIAL

\$12, \$8, \$5, \$5, R, R, R, R
\$12, \$8, \$5, \$5, R, R, R, R

DOVER SADDLERY MEDIUM PONY HUNTER

ENTRY FEE: \$210 for Section / \$50 Per Class

CLASS 421	Medium Pony Hunter Under Saddle
422, 423, 424, 425	Medium Pony Hunter

RITA & IRISH FLYNN MEMORIAL

\$12, \$8, \$5, \$5, R, R, R, R
\$12, \$8, \$5, \$5, R, R, R, R

DOVER SADDLERY LARGE PONY HUNTER 2'9"

ENTRY FEE: \$210 for Section / \$50 Per Class

CLASS 431	Large Pony Hunter Under Saddle
432, 433, 434, 435	Large Pony Hunter

RITA & IRISH FLYNN MEMORIAL

\$12, \$8, \$5, \$5, R, R, R, R
\$12, \$8, \$5, \$5, R, R, R, R

Kati Dagge



Christian
Simonsen



Quinn Iversen



Zen Elite
Equestrian
Center, where
horses and
humans come
together in
perfect harmony.

Jill Briggs



Adrienne Lyle



Endel
Ots



GREEN PONY HUNTER

Horses/ponies are required to trot a circle on a loose rein at the end of each over fences performance. Horses/ponies may be asked to return to the ring and trot another circle at the judge's discretion.

SMALL GREEN PONY HUNTER

ENTRY FEE: \$285 for Section

CLASS 441 Small Green Pony Hunter Under Saddle
 442, 443, 445 Small Green Pony Hunter
 444 Small Green Pony Hunter Conformation

NATIONAL SHOWS

\$40, \$25, \$15, \$10, \$5, \$5, R, R
 \$40, \$25, \$15, \$10, \$5, \$5, R, R
 \$40, \$25, \$15, \$10, \$5, \$5, R, R

MEDIUM GREEN PONY HUNTER

ENTRY FEE: \$285 for Section

CLASS 471 Medium Green Pony Hunter Under Saddle
 472, 473, 475 Medium Green Pony Hunter
 474 Medium Green Pony Hunter Conformation

NATIONAL SHOWS

\$40, \$25, \$15, \$10, \$5, \$5, R, R
 \$40, \$25, \$15, \$10, \$5, \$5, R, R
 \$40, \$25, \$15, \$10, \$5, \$5, R, R

LARGE GREEN PONY HUNTER

ENTRY FEE: \$285 for Section

CLASS 471 Large Green Pony Hunter Under Saddle
 452, 453, 455 Large Green Pony Hunter
 454 Large Green Pony Hunter Conformation

NATIONAL SHOWS

\$40, \$25, \$15, \$10, \$5, \$5, R, R
 \$40, \$25, \$15, \$10, \$5, \$5, R, R
 \$40, \$25, \$15, \$10, \$5, \$5, R, R

SMALL GREEN PONY HUNTER

ENTRY FEE: \$210 for Section / \$50 Per Class

CLASS 441 Small Green Pony Hunter Under Saddle
 442,443,444,445 Small Green Pony Hunter

RITA & IRISH FLYNN MEMORIAL

\$12, \$8, \$5, \$5, R, R, R, R
 \$12, \$8, \$5, \$5, R, R, R, R

MEDIUM GREEN PONY HUNTER

ENTRY FEE: \$210 for Section / \$50 Per Class

CLASS 471 Medium Green Pony Hunter Under Saddle
 472,473,474,475 Medium Green Pony Hunter

RITA & IRISH FLYNN MEMORIAL

\$12, \$8, \$5, \$5, R, R, R, R
 \$12, \$8, \$5, \$5, R, R, R, R

LARGE GREEN PONY HUNTER

ENTRY FEE: \$210 for Section / \$50 Per Class

CLASS 471 Large Green Pony Hunter Under Saddle
 452,453,454,455 Large Green Pony Hunter

RITA & IRISH FLYNN MEMORIAL

\$12, \$8, \$5, \$5, R, R, R, R
 \$12, \$8, \$5, \$5, R, R, R, R

RING SIZES FOR EQUESTRIAN VILLAGE

Derby Field400' X 400' With Grass Footing
 Van Kampen Covered Arena.210' x 240' with All Weather Footing
 Covered Arena Schooling Area210' x 120' with All Weather Footing
 GDF International Arena275' x 150' with All Weather Footing
 GDF Hunter Arena.275' x 170' with All Weather Footing
 International Lunging Area140' x 170' with All Weather Footing
 Main Lunging Area (Southwest corner of EV). . . .300' x 190' with All Weather Footing

Schooling Areas for GDF International & Hunter Arenas
 are 140' x 170' with All Weather Sand Fiber Mix



TAKE2 THOROUGHBRED HUNTER

TAKE2 is open to all Thoroughbreds* verified by The Jockey Club registrations papers or lip tattoo number at time of entry. Raced and unraced Thoroughbreds are eligible for the program. A minimum of three entries must compete in each class to complete the division and award sponsored prize money and points toward the year-end TAKE2 High-Score Hunter and Jumper Championships. To Jump 3'. Thoroughbred restricted classes are open only to horses that are recorded with the Federation, registered with USHJA and are in possession of Breed Registry papers. Horses must have been either registered with The Jockey Club or eligible to be registered with The Jockey Club. All horse shows must require riders to verify registration on the day of the horse show through one of the following methods:

1. The Jockey Club Certificate of Foal Registration or a copy thereof.
2. The horse's lip tattoo, the horse's 5-cross pedigree and the successful tattoo look up result from The Jockey Club's Tattoo Identification Services, (located at www.registry.jockeyclub.com). Over Fences Classes to be embedded in Classes 222-225.

TAKE2 THOROUGHBRED HUNTER

ENTRY FEE: \$260 for Section/ \$45 Under Saddle / \$60 Over Fences

CLASS 216 Take2 Thoroughbred Hunter Under Saddle
217, 218, 219, 220 Take2 Thoroughbred Hunter

NATIONAL SHOWS

\$30, \$20, \$10, \$5, \$5, R, R, R
\$30, \$20, \$10, \$5, \$5, R, R, R

TAKE2 THOROUGHBRED HUNTER

ENTRY FEE: \$210 for Section/ \$50 Per Class

CLASS 216 Take2 Thoroughbred Hunter Under Saddle
217, 218, 219, 220 Take2 Thoroughbred Hunter

RITA & IRISH FLYNN MEMORIAL

\$12, \$8, \$5, \$5, R, R, R, R
\$12, \$8, \$5, \$5, R, R, R, R

MODIFIED HUNTER

Open to all horses and ponies of any age. To jump 2' or 2'6". You must declare your height at check-in. The same horse/rider combination may elect to change their height on the second day of showing. But must do both classes the first day at the same height. Judged on performance and soundness.

MODIFIED HUNTER 2'/2'6"

ENTRY FEE: \$210 for Section / \$50 Per Class

CLASS 641 Modified Hunter 2'/2'6" Under Saddle
642, 643, 644, 645 Modified Hunter 2'/2'6"

ALL SHOWS

Trophy & 8 Ribbons
Trophy & 8 Ribbons

PLEASURE HORSE & PONY

PLEASURE HORSE

ENTRY FEE: \$40

To be shown at a flat walk, trot, and canter both ways of the ring. Entries may be asked to hand gallop one or more directions of the ring at the discretion of the judge. For safety reasons the judge may limit the number of horses to hand gallop at one time. Horses must stand quietly and back readily in the line-up

CLASS 630 Pleasure Horse

Trophy & 8 Ribbons

PLEASURE PONY

ENTRY FEE: \$40

To be shown at a flat walk, trot, and canter both ways of the ring. Ponies must stand quietly and back readily in the line-up.

CLASS 631 Pleasure Pony

ALL SHOWS

Trophy & 8 Ribbons

LEADLINE

Open to riders 6 years and under. To be shown at a walk. Not eligible for any other class.

LEADLINE

ENTRY FEE: \$15

CLASS 607 Leadline

Trophy & Ribbons For All

SHORT & RUSTY STIRRUP HUNTER & EQUITATION (OPPORTUNITY)

Short Stirrup & Rusty Stirrup Equitation Classes shall comply with the rules, regulations and requirements of USEF, Rule 18, Equitation Division, with the following changes and or additions: Children shall not have reached their 14th birthday. (For Short) 14 & Over for Rusty, the rider shall not enter any other Equitation class or any classes over fences at the same show, other than Short Stirrups or Rusty Stirrups. The rider shall not have won three or more blue ribbons at a recognized show in any equitation class, excluding Short Stirrup classes, in which three or more exhibitors are entered. Classes over fences shall consist of 8 fences not exceeding 2' in height over a simple course. WARM-UP, AND HUNTER CLASSES will be judged on performance and soundness.

ENTRY FEE: \$35 per class

SHORT STIRRUP HUNTER

CLASS 601 Short Stirrup Hunter Under Saddle
602,603 Short Stirrup Hunter Over Fences

SHORT STIRRUP EQUITATION

CLASS 604 Short Stirrup Equitation Flat
605,606 Short Stirrup Equitation Over Fences

RUSTY STIRRUP HUNTER

CLASS 615 Rusty Stirrup Hunter Under Saddle
616,617 Rusty Stirrup Hunter Over Fences

RUSTY STIRRUP EQUITATION

CLASS 618 Rusty Stirrup Equitation Flat
619,620 Rusty Stirrup Equitation Over Fences

ALL SHOWS

Trophy & 8 Ribbons

Trophy & 8 Ribbons

ALL SHOWS

Trophy & 8 Ribbons

Trophy & 8 Ribbons

ALL SHOWS

Trophy & 8 Ribbons

Trophy & 8 Ribbons

ALL SHOWS

Trophy & 8 Ribbons

Trophy & 8 Ribbons

CROSS RAIL HUNTER & EQUITATION (ACADEMY)

Classes shall comply with the rules, regulations and requirements of USEF, Rule 18, Equitation Division, with the following changes and/or additions: Riders shall not have reached their 14th birthday (Younger) 14 & Over (Older). Riders over 18 must be declared as Amateurs with USEF. The rider shall not enter any other Equitation class or any classes over fences at the same show, other than Cross Rails, Pleasure Horse/Pony and Age Group Equitation Flat. The rider shall not have won three or more blue ribbons at a recognized show in any equitation class, excluding Cross Rail classes, in which three or more exhibitors are entered. Classes over fences shall consist of 8 fences not exceeding 15" in height over a simple course. Under Saddle/Flat Classes are Walk/Trot Only.

ENTRY FEE: \$35 per class

YOUNGER CROSS RAIL HUNTER

CLASS 141 Younger Cross Rail Hunter Under Saddle
142, 143 Younger Cross Rail Hunter

YOUNGER CROSS RAIL EQUITATION

CLASS 144 Younger Cross Rail Equitation Flat
145, 146 Younger Cross Rail Equitation

OLDER CROSS RAIL HUNTER

CLASS 147 Older Cross Rail Hunter Under Saddle
148, 149 Older Cross Rail Hunter

OLDER CROSS RAIL EQUITATION

CLASS 150 Older Cross Rail Equitation Flat
151, 152 Older Cross Rail Equitation

ALL SHOWS

Trophy & 8 Ribbons

Trophy & 8 Ribbons

ALL SHOWS

Trophy & 8 Ribbons

Trophy & 8 Ribbons

ALL SHOWS

Trophy & 8 Ribbons

Trophy & 8 Ribbons

ALL SHOWS

Trophy & 8 Ribbons

Trophy & 8 Ribbons

WALK/TROT (ACADEMY)

Open to riders 12 years and under. To be shown at a Walk (Class 608) and Walk/Trot (Class 609-611) both ways of the ring. Walk/Trot Jump (Class 611) to jump 1 Cross Rail 12"-15". Not eligible for any other classes.

WALK/TROT

ENTRY FEE: \$35 Per Class

CLASS 608 Walk
609 Walk/Trot
610 Walk/Trot Pleasure
611 Walk/Trot Jump

ALL SHOWS

Trophy & 8 Ribbons

Trophy & 8 Ribbons

Trophy & 8 Ribbons

Trophy & 8 Ribbons

WARM UP HUNTER

WARM UP HUNTERS

Fences found in all hunter classes shall simulate fences found in the hunting field such as: brush, wall, in and out, post and rails, oxer, gate, coop. All classes will be judged on performance and soundness unless otherwise noted. In all non rated sections entries will not be jogged unless otherwise noted. In all non rated under saddle classes entries will not gallop. All Add Back hunter classes will have \$10 per entry distributed: 40%, 30%, 20%, 10% for 1st, 2nd, 3rd, and 4th places respectively.

ADD BACK HUNTER

Open to horses of any age with no restrictions as to previous showing in any division. Fence height concurrent with division scheduled with.

ENTRY FEE: \$65 Per Class

207, 208, 209, 210, 211

Add Back Hunter

ALL SHOWS

\$10 Add Back: 40%, 30%, 20%, 10%, R, R, R, R

WARM UP HUNTER

Open to horses of any age with no restrictions as to previous showing in any division. Fence height concurrent with division scheduled with. Warm Up Hunter running concurrently with Cross Rail and Stirrup classes will run according to Cross Rail and Stirrup specs.

ENTRY FEE: \$55 Per Class

650-670

Warm Up Hunter

ALL SHOWS

8 Ribbons

ENTRY FEE: \$35 Per Class

139, 140

600, 614

Cross Rail Warm Up (Academy)

Stirrup Warm Up

8 Ribbons

8 Ribbons

SCHOOLING PONY HUNTER

Open to ponies. Fence Heights concurrent with Division Scheduled.

ENTRY FEE: \$55 Per Class

401, 402

Schooling Pony Hunter

ALL SHOWS

Trophy & 8 Ribbons

HUNTER MULLIGAN CLASSES

ENTRY FEE: \$55

This is an open card that will run all day. If you don't have a good first round and want to redo your round, you may ask the starter to ask the jury for permission to enter this class. The mulligan class cannot precede a regular class round. The class will be held separately, and will not replace the original score. It is at the discretion of the jury to allow, or disallow the round for any reason. It is at the discretion of the starter to schedule this round as they can accommodate into their order. It is at the discretion of management to limit, add or cancel this class at anytime. All USEF rules will apply from the original round.

CLASS 980, 981, 982, 983, 984, 985

Hunter Mulligan



HUNTER SEAT EQUITATION

Held in accordance with 2024 Zone 4 Specs. All classes to be judged on seat, hands, guidance, and control of mount.

11 & UNDER EQUITATION

Tests 1-7. Fences not to exceed 2'6"

ENTRY FEE: \$50 Per Class

CLASS 509 11 & Under Equitation Flat
510, 511 11 & Under Equitation

ALL SHOWS

Trophy & 8 Ribbons
Trophy & 8 Ribbons

12-14 EQUITATION

Tests 1-8. Fences not to exceed 3'3"

ENTRY FEE: \$50 Per Class

CLASS 512 12-14 Equitation Flat
513, 514 12-14 Equitation

ALL SHOWS

Trophy & 8 Ribbons
Trophy & 8 Ribbons

ALEXANDER ACADEMIC ACCESS 15-17 EQUITATION

Tests 1-19. Fences not to exceed 3'6"

ENTRY FEE: \$50 Per Class

CLASS 515 15-17 Equitation Flat
516, 517 15-17 Equitation

ALL SHOWS

Trophy & 8 Ribbons
Trophy & 8 Ribbons

ADULT AMATEUR EQUITATION

Tests 1-19. Fences 3'

ENTRY FEE: \$50 Per Class

CLASS 518 Adult Amateur Equitation Flat
519, 520 Adult Amateur Equitation

ALL SHOWS

Trophy & 8 Ribbons
Trophy & 8 Ribbons

CHILDREN'S/ADULT AMATEUR EQUITATION 2'6"

Tests 1-8. Fences 2'6"

ENTRY FEE: \$50 Per Class

CLASS 502 Child/Adult Equitation 2'6" Flat
503, 504 Child/Adult Equitation 2'6"

ALL SHOWS

Trophy & 8 Ribbons
Trophy & 8 Ribbons



BANKING WITHOUT BOUNDARIES

We meet your high expectations.



Lee Frankhouser
Palm Beach County Market President
NMLS #1806277



At Evermore Bank, we offer personal banking to meet all your needs from day-to-day checking accounts to equestrian farm loans and horse loans. Our VIP services take banking to the next level, the level you are accustomed to.

Now Offering:

- Money Market accounts paying up to 5% interest
- CD rates paying up to 5.75% interest
- High-interest yielding checking and savings accounts



EVERMORE BANK

Contact your personal financial specialist today at 561-632-7885.

MEDAL CLASSES

SFHJA JUNIOR HUNTER SEAT MEDAL

This class will consist of two phases: Phase I: All contestants will compete over a minimum of six hunter type fences at 3' including one combination and one change of direction. Riders will receive numerical scoring for Phase I. This class (Phase I) will be held in conjunction with THIS Children's Medal (Class 555) with participants jumping one round for both classes. Riders wishing only to compete in the SFHJA Medal will jump the same Phase 1 round receiving a numerical score. Phase II: Top ten rider scores from Phase 1, if available, will perform on the flat both ways of the ring and may be asked to jump the same or a shortened course. There may be further tests of these riders at the judges discretion. Only one rider per horse. To fill a class, three riders must complete the course. USEF Tests I-19. Must be a member of SFHJA to receive points.

ENTRY FEE: \$60 (Reduced to \$35 if entered with THIS Child Medal class 555)

CLASS 525 SFHJA Junior Hunter Seat Medal Medal & 8 Ribbons

SFHJA PONY HUNTER SEAT MEDAL

This class will consist of two phases: Phase I: All contestants will compete over a minimum of six hunter type fences at 2'3", 2'6", & 2'9" based on the size pony, including one combination and one change of direction. Riders will receive numerical scoring for Phase I. This class (Phase I) will be held in conjunction with WHIS Pony Equitation (Class 541) with participants jumping one round for both classes. Riders wishing only to compete in the SFHJA Pony Medal will jump the same Phase 1 round receiving a numerical score. Phase II: Top ten rider scores from Phase 1 if available, will perform on the flat both ways of the ring and may be asked to jump the same or a shortened course. There may be further tests of these riders at the judges discretion. Only one rider/pony. To fill a class, three riders must complete the course. USEF Tests 1-8. Must be a member of SFHJA to receive points.

ENTRY FEE: \$60 (Reduced to \$35 if entered with WHIS Pony Equitation class 541)

CLASS 526 SFHJA Pony Hunter Seat Medal Medal & 8 Ribbons

SFHJA ADULT AMATEUR HUNTER SEAT MEDAL

This class will consist of two phases: Phase I: All contestants will compete over a minimum of six hunter type fences at 3' including one combination and one change of direction. Riders will receive numerical scoring for Phase I. This class (Phase I) will be held in conjunction with ARIAT National Adult Medal with participants jumping one round for both classes. Riders wishing only to compete in the SFHJA Adult Medal will jump the same Phase 1 round receiving a numerical score. Phase II: Top ten rider scores from Phase 1, if available, will perform on the flat both ways of the ring and may be asked to jump the same or a shortened course. There may be further tests of these riders at the judges discretion. Only one rider per horse. To fill a class, three riders must complete the course. USEF Tests I-19. Must be a member of SFHJA to receive points

ENTRY FEE: \$60 (Reduced to \$35 if entered with ARIAT National Adult Medal class 565)

CLASS 527 SFHJA Adult Amateur Hunter Seat Medal Medal & 8 Ribbons

SFHJA CHILDREN'S PONY HUNTER SEAT MEDAL

This class will consist of two phases: Phase I: All contestants will compete over a minimum of six hunter type fences at 2' for Small and Medium ponies and 2'6" for Large Ponies. Including one combination and one change of direction. Riders will receive numerical scoring for Phase I. This class (Phase I) will be held in conjunction with M & S Children's Pony Medal with participants jumping one round for both classes. Riders wishing only to compete in the SFHJA Children's Pony Medal will jump the same Phase 1 round receiving a numerical score. Phase II: Top ten rider scores from Phase 1, if available, will perform on the flat both ways of the ring and may be asked to jump the same or a shortened course. There may be further tests of these riders at the judges discretion. Only one rider per horse. To fill a class, three riders must complete the course. USEF Tests I-19. Must be a member of SFHJA to receive points

ENTRY FEE: \$60 (Reduced to \$35 if entered M & S Child Pony Medal class 532)

CLASS 528 SFHJA Children's Pony Hunter Seat Medal Medal & 8 Ribbons

All horses in the schooling area or warm-up area must have its show number attached to the horse or the individual riding or handling. Any horse without its correct number will be asked to leave the area. (HJ106)

Score

AtTheTop

LEARNING CENTERS
AND SCHOOLS

Equestrians who are serious
about academics attend
Score Academy



Photo Credit: JumpMedia LLC

*The only accredited
institution that caters
to the unique needs
of riders!*

- **Cognia & SACS accredited**
- **NCAA approved**
- **Flexible scheduling**
- **Customized curriculum**
- **College guidance**
- **All services *also* available via Skype or Zoom**



facebook.com/scoreatthetop



instagram.com/scoreatthetop

Dominic Gibbs, international competitor and Score Academy alumnus

Physically Located in Wellington, Virtually Available Everywhere
(561) 333-8882 • www.ScoreAtTheTop.com

M & S MEDALS

For Current Specs go to www.hitsshows.com

ENTRY FEE: \$60

CLASS 529	M&S Children's Medal	Medal & 8 Ribbons
CLASS 531	M&S Adult Amateur Medal	Medal & 8 Ribbons
CLASS 532	M&S Children's Pony Medal	Medal & 8 Ribbons

USHJA 3'3" MEDALS

For Current Specs go to www.USHJA.org

ENTRY FEE: \$60

CLASS 535	USHJA 3'3" Hunter Seat Medal	Medal & 8 Ribbons
CLASS 545	USHJA 3'3" Junior Jumping Seat Medal	Medal & 8 Ribbons
CLASS 546	USHJA 3'3" Adult Jumping Seat Medal	Medal & 8 Ribbons

USEF MEDALS

For Current Specs go to www.USEF.org

ENTRY FEE: \$75

CLASS 540	Marshall & Sterling / USEF Pony Medal	Medal & 8 Ribbons
CLASS 550	Dover Saddlery / USEF Hunter Seat Medal	Medal & 8 Ribbons
CLASS 585	USEF/NCEA Junior Hunter Seat Medal	Medal & 8 Ribbons
CLASS 595	USEF Adult Equitation	Medal & 8 Ribbons

ENTRY FEE: \$100

CLASS 590	Platinum Performance / USEF Show Jumping Talent Search Trophy & 8 Ribbons See Schedule for Star Level	
-----------	--	--

WIHS MEDALS

For Current Specs go to www.ryegate.org

ENTRY FEE: \$60

CLASS 541	WIHS Pony Equitation	Medal & 8 Ribbons
CLASS 580	WIHS Hunter Phase (Sponsored by Score At The Top)	Trophy & 8 Ribbons
CLASS 581	WIHS Jumper Phase (Sponsored by Score At The Top)	Trophy & 8 Ribbons
CLASS 582	WIHS Overall (NO ENTRY FEE)	8 Ribbons

NHS MEDALS

For Current Specs go to www.NHS.org & Membership Requirements

ENTRY FEE: \$60

CLASS 530	Hamel Foundation NHS 3'3" Medal	Medal & 8 Ribbons
CLASS 560	NHS/THIS Adult Medal	Medal & 8 Ribbons
CLASS 570	ASPCA Maclay (Sponsored by: Alexander Academic Access) Medal & 8 Ribbons	

THIS CHILDREN'S & ARIAT ADULT MEDAL

For Current Specs go to www.ryegate.org

ENTRY FEE: \$60

CLASS 555	THIS Children's Medal	Medal & 8 Ribbons
CLASS 565	Ariat National Adult Medal	Medal & 8 Ribbons

JUMPER ATTIRE

This will be enforced so please make sure you are dressed according to what class you are entered in. Please be advised Exposed Hoodies of any kind are prohibited.

FORMAL JUMPER ATTIRE

Dark, muted or similar colored, or red (scarlet) coats are required; white or fawn breeches; a white tie, choker (unless the shirt, by design, has the choker built in for its intended use) or hunting stock, and a white or lightly colored shirt must be worn. Shirts must have a white collar and white cuffs. Shirts must be fastened at the neck and tucked in. Boots are required. Half chaps are permitted as long as the color matches the paddock boots being worn. Members of the Armed Services or the police may wear the service dress uniform with protective headgear. (See General Rules, GR801.2)

Classes requiring Formal Attire are any Grand Prix or special class offering at least \$25,000 in prize money.

PROPER JUMPER ATTIRE

Coats of any color are required. Breeches must be a light color (white, fawn or canary). Pastel and dark colored breeches are not allowed. Shirts, light in color, must be tucked in and fastened at the top of the neck. Ties or chokers of any color must be worn (unless the shirt, by design, has the choker built in for its intended use). Boots are required. Half chaps are

permitted as long as the color matches the paddock boots being worn.

Classes requiring Proper attire are any Classic or Stakes class.

STANDARD JUMPER ATTIRE

Coats are not required. Breeches of any color are permitted. Shirts (polo shirts are permitted) must have collars and sleeves (sleeves may be either long or short), and must be tucked into the breeches. Sleeveless shirts and shirts with exposed hoods are prohibited. Boots are required. Half chaps are permitted as long as the color matches the paddock boots being worn. All other classes will require Standard attire.

In extreme weather conditions the use of jackets, sweaters or raincoats, **without exposed hoods** can be allowed by management and/or permission from the jumper jury.

Permission must be granted before entering the competition ring.

In cases where the above requirements are not followed the penalty will be either a possible warning (for the first offense) or elimination. Please note that competitors are responsible for their own clothing. A wardrobe malfunction (e.g., magnets, zippers, buttons breaking) is not an excuse for improper attire.

FULL SERVICE PILATES STUDIO RIGHT HERE IN WELLINGTON!



Private and Group Classes

Full Equipment Certified

(561)204-3185
www.pilatesrocks.com

3460 Fairlane Farms Rd. Suite 12 • Wellington, FL 33414



JUMPER DIVISION

THE 45 SECOND RULE WILL BE USED IN ALL JUMPER CLASSES & CLASSICS. Entry fees will be as listed below for each class. Post entry fees will be \$10 per class plus the original fee unless otherwise indicated. All Add Back jumper classes will have \$25 per entry distributed (Unless otherwise indicated): 40%, 30%, 20%, 10% for 1st, 2nd, 3rd, and 4th places respectively. Courses in ALL jumper classes may consist of any combination of the following: brush, gate, oxers, post and rails, water, wall, liverpool, ditch, panels, coops Starting order: All horses entered will be assigned a number and must be checked in with the Paddock Master BEFORE the start of the class. Order of go will be determined by show management. Classes with a posted order of go will use the following procedure in accordance with JP111.2: the horses names are drawn individually, starting from the first position and then working down. Horses tied for other than first place will be placed based on their time in the first round unless otherwise stated. Speed will be calculated at 382 yards per minute for all sections. Studs recommended in all classes.

.60-.65mHEIGHT 18"-2'	1.10mHEIGHT 3'7"	1.35mHEIGHT 4'5"
.70-.75mHEIGHT 2'3"-2'5"	1.15mHEIGHT 3'9"	1.40mHEIGHT 4'7"
.80-.85mHEIGHT 2'7"-2'9"	1.20mHEIGHT 3'11"	1.45mHEIGHT 4'9"
.90-.95mHEIGHT 2'11"-3'1"	1.25mHEIGHT 4'1"	1.50mHEIGHT 4'11"
1.0-1.05mHEIGHT 3'3"-3'5"	1.30mHEIGHT 4'3"	1.55mHEIGHT 5'1"

JUMPER NOMINATION FEES

A Jumper Nomination fee of \$110 will be collected for the following sections and classes. 1.00-1.05m Junior, 1.00-1.05m Amateur, 1.10-1.15m Junior, 1.10-1.15m Amateur, 1.20-1.25m Junior, 1.20-1.25m Amateur, 1.30-1.35m Junior, 1.30-1.35m Amateur, 1.40-1.45m Junior, 1.40-1.45m Amateur, 1.30m, 1.35m, 1.40m, 1.45m. Also any class offering \$1,500 or more must also pay the Jumper nomination fee. All Jumper classes must be entered by 4:00 p.m. the day before the class. If classes are added the same day they will be subject to an addition \$25 per class for regular classes and \$50 for Classics. No exceptions.

CHECK SCHEDULE FOR TABLES FOR ALL CLASSES

ITTY BITTY JUMPERS OPEN .60m – .65m

Open to all horses and ponies. Jumps not to exceed .65M Courses will not include oxers or combinations.

ENTRY FEE \$65 PER CLASS

CLASSES 694, 695, 696	Itty Bitty Jumpers Open	Trophy & 8 Ribbons
-----------------------	-------------------------	--------------------

ITTY BITTY JUMPERS JUNIOR/AMATEUR .60m – .65m

Open to all horses and ponies. Jumps not to exceed .65M Courses will not include oxers or combinations. Prior to competing in the Itty Bitty Jumpers, riders may not cross entry in any classes exceeding 2'6" in height at the same competition. Rider may move up to compete in classes with higher heights at the same competition but are no longer eligible to compete in the Itty Bitty Jumpers for the remainder of the competition. (Note: Class schedules will not be modified nor will excessive rider conflicts be allowed to accommodate this provision.) Professional riders are not allowed to compete in this section.

ENTRY FEE \$65 PER CLASS

CLASSES 697, 698, 699	Itty Bitty Jumpers Junior/Amateur	Trophy & 8 Ribbons
-----------------------	-----------------------------------	--------------------

EQUINE TACK & NUTRITIONALS PUDDLE JUMPER

Open to all horses and ponies. Jumps not to exceed .80m or 2'6"

ENTRY FEE: \$65 PER CLASS

CLASSES 783, 784, 785	Puddle Jumper Open	Trophy & 8 Ribbons
CLASSES 795, 796, 797	Puddle Jumper Junior/Amateur	Trophy & 8 Ribbons

CCTV AGENT HOPEFUL JUMPER

Open to all horses and ponies. To jump .85m or 2'9"

ENTRY FEE: \$65 PER CLASS

CLASSES 790, 791, 792	Hopeful Jumper .85m	Trophy & 8 Ribbons
-----------------------	---------------------	--------------------

PROELITE® TRAINING JUMPER .95m

Open to all horses and ponies. To jump .95m or 3'1"

ENTRY FEE: \$65 PER CLASS

CLASSES 750, 751, 752	Training Jumper .95m	Trophy & 8 Ribbons
-----------------------	----------------------	--------------------

PROELITE * TRAINING JUMPER 1.0m

Open to all horses and ponies. To jump 1.0m

ENTRY FEE: \$65 PER CLASS

CLASSES 780, 781, 782	Training Jumper 1.0m	Trophy & 8 Ribbons
-----------------------	----------------------	--------------------

1.10m OPEN JUMPER

Open to all horses and ponies. To jump 1.10m or 3'6"

ENTRY FEE: \$65 PER CLASS

CLASSES 715, 716, 717	1.10m Jumper	Trophy & 8 Ribbons
-----------------------	--------------	--------------------

OMEGA ALPHA 1.15m OPEN JUMPER

Open to all horses. To jump 1.15m or 3'7"

ENTRY FEE: \$65 PER CLASS

CLASS 744, 745, 746	1.15m Jumper	Trophy & 8 Ribbons
---------------------	--------------	--------------------

RINGSIDE MD'S 1.20m OPEN JUMPER

Open to all horses and ponies. To jump 1.20m or 3'9". (NO NOMINATION FEE)

ENTRY FEE: \$70 PER CLASS

CLASSES 787, 788, 789	1.20m Jumper	Trophy & 8 Ribbons
-----------------------	--------------	--------------------

1.25m OPEN JUMPER

Open to all horses. To jump 1.25m or 4'1". (NO NOMINATION FEE)

ENTRY FEE: \$70 PER CLASS

CLASSES 710, 711, 712	1.25m Jumper	Trophy & 8 Ribbons
-----------------------	--------------	--------------------

1.30m OPEN JUMPER

Open to any horse regardless of money won is eligible to compete in these classes. Jumps to be 1.30m. Four entries required in each class.

ENTRY FEE: \$85 PER CLASS

CLASS 770, 771, 772	1.30m Jumper	\$100 with a \$25 per horse add back
---------------------	--------------	--------------------------------------

PALM BEACH EQUINE CLINIC 1.35m OPEN JUMPER

Open to any horse regardless of money won is eligible to compete in these classes. Jumps to be 1.35m. Four entries required in each class.

ENTRY FEE: \$85 PER CLASS

CLASS 733, 734	1.35m Jumper	\$100 with a \$25 per horse add back
----------------	--------------	--------------------------------------

BAINBRIDGE COMPANIES 1.40m OPEN JUMPER

Open to any horse regardless of money won is eligible to compete in these classes. Jumps to be 1.40m. Four entries required in each class.

ENTRY FEE: \$85 PER CLASS

CLASS 700, 701, 702	1.40m Jumper	\$100 with a \$25 per horse add back
---------------------	--------------	--------------------------------------

1.45m OPEN JUMPER

Open to any horse regardless of money won is eligible to compete in these classes. Jumps to be 1.45m. Four entries required in each class.

ENTRY FEE: \$85 PER CLASS

CLASS 703, 704, 705	1.45m Jumper	\$100 with a \$25 per horse add back
---------------------	--------------	--------------------------------------

SPRING 1 ONLY**TAKE2 THOROUGHBRED JUMPER**

TAKE2 is open to all Thoroughbreds* verified by The Jockey Club registrations papers or lip tattoo number at time of entry. Raced and unraced Thoroughbreds are eligible for the program. A minimum of three entries must compete in each class to complete the division and award sponsored prize money and points toward the year-end TAKE2 High-Score Hunter and Jumper Championships. Fences 1.0m. To run concurrently with the Training Jumper 1.0m (Pinned Separately).

ENTRY FEE: \$70 per class

CLASS 747, 748, 749	TAKE2 Thoroughbred Jumper	\$25 per horse add back
---------------------	---------------------------	-------------------------

All horses in the schooling area or warm-up area must have its show number attached to the horse or the individual riding or handling. Any horse without its correct number will be asked to leave the area. (HJ106)

1.20-1.30M JUNIOR/AMATEUR JUMPER

1.20M JUNIOR/AMATEUR SPONSORED BY ARION SELLIER USA

Amateurs may compete up to two horses, they do not own, per height section of Amateur Jumpers per competition. There is no limit on the number of horses that may be ridden by the owner or an amateur member of the owner's family. JP118

ARION SELLIER USA 1.20M JUNIOR/AMATEUR JUMPER

THIS SECTION WILL BE SPLIT IF THERE ARE SUFFICIENT ENTRIES.

Jumps not to exceed 1.25m. Five entries required to compete in each class in order for prize money to be paid.

ENTRY FEE: \$85 per class / See Special Classes page for Classic Entry Fee

CLASS 720, 722 1.20m Junior/Amateur Jumper \$120, \$80, \$60, \$50, \$45

CLASS 723 1.20-1.25m Junior/Amateur Jumper Classic

Check Classic Page for Payouts and Additional Specs

1.30M JUNIOR/AMATEUR JUMPER

THIS SECTION WILL BE SPLIT IF THERE ARE SUFFICIENT ENTRIES.

To jump 1.30m. Five entries required to compete in each class in order for prize money to be paid.

ENTRY FEE: \$85 per class / See Special Classes page for Classic Entry Fee

CLASS 773, 774 1.30 Junior/Amateur Jumper \$120, \$80, \$60, \$50, \$45

CLASS 775 1.30 Junior/Amateur Jumper Classic

Check Classic Page for Payouts and Additional Specs

1.10/1.15M JUNIOR/AMATEUR JUMPER

SPONSORED BY SCORE AT THE TOP

THESE SECTIONS MAY BE COMBINED IF THERE ARE INSUFFICIENT ENTRIES.

See 2024 Zone 4 Specs.

SCORE AT THE TOP 1.10-1.15M JUNIOR JUMPER

Open to Junior riders. Same horse/rider combination not eligible for any other jumper class above 1.15m or 3'9". To jump 1.10m or 3'7" and 1.15m or 3'9" progressively. Check schedule for jump heights.

ENTRY FEE: \$70 per Class / See Special Classes page for Classic Entry Fee

CLASS 740, 741, 742 1.10m Junior Jumper \$25 per horse add back

743 1.15m Junior Jumper Classic Check Classic Page For Payouts and Additional Specs

SCORE AT THE TOP 1.10-1.15M AMATEUR JUMPER

Open to Adult Amateur riders. Same horse/rider combination not eligible for any other jumper class above 1.15m or 3'9". To jump 1.10m or 3'7" and 1.15m or 3'9" progressively. Check schedule for jump heights.

ENTRY FEE: \$70 per Class / See Special Classes page for Classic Entry Fee

CLASS 760, 761, 762 1.10m Amateur Jumper \$25 per horse add back

763 1.15m Amateur Jumper Classic Check Classic Page For Payouts and Additional Specs

Fire Safety Solutions for Equestrians



**FIREHORSE
RESCUE KITS**

Don't leave your
barn at risk!



FIRE PREVENTION

& HORSE EVACUATION

*The Official Fire Rescue Kit of
the 2024 ESP Annual Series*

www.FireHorseRescue.com
info@firehouserescue.com

1.00M JUNIOR/AMATEUR JUMPER SPONSORED BY TRM

THESE SECTIONS MAY BE COMBINED IF THERE ARE INSUFFICIENT ENTRIES.

See 2024 Zone 4 Specs.

TRM 1.00M JUNIOR JUMPER

Open to Junior riders. Same horse/rider combination not eligible for any other jumper class above 1.15m. To jump 1.00m (3'3")

ENTRY FEE: \$70 per class / See Special Classes page for Classic Entry Fee

CLASS 737, 738	1.00m Junior Jumper	\$25 per horse add back
739	1.00m Junior Jumper Classic	Check Classic Page For Payouts and Additional Specs

TRM 1.00M AMATEUR JUMPER

Open to Amateur riders. Same horse/rider combination not eligible for any other jumper class above 1.15m. To jump 1.00m (3'3")

ENTRY FEE: \$70 per class / See Special Classes page for Classic Entry Fee

CLASS 765, 766	1.00m Amateur Jumper	\$25 per horse add back
767	1.00m Amateur Jumper Classic	Check Classic Page for Payouts and Additional Specs

YOUNG JUMPERS SPONSORED BY KEYFLOW FEEDS USA

ELIGIBILITY IN ACCORDANCE WITH JP117.1

KEYFLOW FEEDS USA 5 YEAR OLD YOUNG JUMPER

Fence height 1.15m speed 350 yd/min.

ENTRY FEE: \$55

CLASS 755	\$300 Young Jumper 5 Year Old	Table II	\$300 to be split between all clear rounds
4 Entries required for Prize Money Payout			

KEYFLOW FEEDS USA 6 YEAR OLD YOUNG JUMPER

Fence height 1.25m speed 350 yd/min. Horses competing in classes restricted to six year olds may not have ever competed in Open Jumper classes offering \$25,000 or more in prize money.

ENTRY FEE: \$80

CLASS 756	\$600 Young Jumper 6 Year Old	Table II2b	\$150, \$115, \$95, \$80, \$80, \$80
4 Entries required for Prize Money Payout			

KEYFLOW FEEDS 7 YEAR OLD YOUNG JUMPER

Fence height for Seven Year Olds will be 1.30m. Speed will be speed 350 yd/min. Horses competing in classes restricted to seven year olds may not have competed in Open Jumper classes offering \$25,000 or more in prize money.

ENTRY FEE: \$80

CLASS 757	\$600 Young Jumper 7 Year Old	Table II2b	\$150, \$115, \$95, \$80, \$80, \$80
4 Entries required for Prize Money Payout			

JUMPER MULLIGAN CLASSES

ENTRY FEE: \$65

This is an open card that will run all day. If you don't have a good first round and want to redo your round, you may ask the starter to ask the jury for permission to enter this class. The mulligan class cannot precede a regular class round. The class will be held separately, and will not replace the original score. It is at the discretion of the jury to allow, or disallow the round for any reason. It is at the discretion of the starter to schedule this round as they can accommodate into their order. It is at the discretion of management to limit, add or cancel this class at anytime. All USEF rules will apply from the original round.

CLASS 980, 981, 982, 983, 984, 985	Jumper Mulligan
------------------------------------	-----------------

PARLANTI



SPECIAL CLASSES

ELIGIBILITY

Exhibitors are responsible for knowledge of the rules pertaining to eligibility and entry restrictions for these Special Classes. Any exhibitor who competes and is then determined to be in violation of eligibility will forfeit their placing, award, and prize money. No refund of entry fees will be made. National Standard will be used in cases where it applies.

MEMBERSHIP

Membership in any league is not required to compete in these classes. However, membership is required for points to count with the leagues. Please join before the class.

POST ENTRY

Once an order of go is established, a post entry will be required to go at the top of the order. Any entry in these special classes not received by the closing date of the show will be considered a post entry and the post entry fee listed will be charged.

REFUNDS

Any class that has a required number of entries that is not met, and is canceled will entitle all entry & nomination fees to be refunded. If exhibitor elects to compete in a 100% add back class in place of the special class the entry fees will be distributed to the winners at 40%, 30%, 20%, 10% to 1st to 4th place respectively. No refund after order of go is drawn. If after walking the course of any Grand Prix Class, a rider feels he must scratch he will be eligible for 50% of the entry fee only for that class.

SCRATCHES

Any class with more than one round may not be scratched for any reason after the first round has begun. If a special class is scratched the day before the class is scheduled a full refund will be given. There will be no refunds for classes scratched on the same day. Except in case of Grand Prix classes the above refund rule will apply.

JUMPER ATTIRE

See page 52 on Attire.

AWARDS

Winners will be required to ride for presentation of awards and photographs. Winners consent to having their photographs used for any publications pertaining to Esp shows.

PRIZE MONEY

Prize money will be credited to the entry's show account after the results of the class winnings are posted or a check will be mailed to the owner at the address on the entry blank within thirty days after the show, thereby ending the show's responsibility. Any class that has a number of entries required, will have the payout based on the number of on time entries and post entries will not be included in the number used to determine the payout. Classes that do not have enough entries to pay out prize money will either be canceled, or run without prize money at the exhibitors option. Any class with less than 4 entries will not pay prize money and entry fee will be as listed. Exception: USEF Rated Hunter sections will pay out with 3 Entries. CHECK CLASS SPECS ON INDIVIDUAL CLASSES FOR MORE INFORMATION ON PRIZE MONEY BREAKDOWN.

SPECIAL HUNTER CLASSICS

CLASS 902	\$500 M&S/NAL CHILDREN'S HUNTER CLASSIC (ALL SHOWS) Sponsored by Zen Elite Equestrian Center
CLASS 902	\$500 M&S/NAL ADULT AMATEUR HUNTER CLASSIC (ALL SHOWS) Sponsored by Evermore Bank
CLASS 905	\$500 GREEN PONY HUNTER CLASSIC (NATIONAL SHOWS)
CLASS 906	\$500 SMALL PONY HUNTER CLASSIC (NATIONAL SHOWS) Sponsored by Dover Saddlery
CLASS 907	\$500 MEDIUM PONY HUNTER CLASSIC (NATIONAL SHOWS) Sponsored by Dover Saddlery
CLASS 908	\$500 LARGE PONY HUNTER CLASSIC (NATIONAL SHOWS) Sponsored by Dover Saddlery
CLASS 909	\$1,000 JUNIOR HUNTER 3'3"/3'6" CLASSIC (NATIONAL SHOWS) Sponsored by #1 Education Place
CLASS 910	\$1,000 AMATEUR OWNER HUNTER 3'3"/3'6" CLASSIC (NATIONAL SHOWS) Sponsored by VitaFlex
CLASS 912	\$500 JUNIOR/AMATEUR HUNTER 3'3"/3'6" CLASSIC (RITA & IRISH FLYNN MEMORIAL) Sponsored by #1 Education Place & VitaFlex
CLASS 914	\$250 PONY HUNTER CLASSIC (RITA & IRISH FLYNN MEMORIAL) Sponsored by Dover Saddlery
CLASS 920	\$2,500 USHJA NATIONAL DERBY HUNT & GO FORMAT (NATIONAL SHOWS) Sponsored by Parlanti
CLASS 920	\$1,500 USHJA NATIONAL DERBY HUNT & GO FORMAT (RITA & IRISH FLYNN MEMORIAL) Sponsored by Parlanti
CLASS 925	\$1,000 2'6"/2'9" HUNTER DERBY (ALL SHOWS) Sponsored by ProElite

SPECIAL JUMPER CLASSICS

CLASS 767	\$1,500 1.0M AMATEUR JUMPER CLASSIC (ALL SHOWS) Sponsored by TRM
CLASS 739	\$1,500 1.0M JUNIOR JUMPER CLASSIC (ALL SHOWS) Sponsored by TRM
CLASS 743	\$1,500 M&S 1.15M JUNIOR JUMPER CLASSIC (ALL SHOWS) Sponsored by Score At The Top
CLASS 763	\$1,500 M&S 1.15M AMATEUR JUMPER CLASSIC (ALL SHOWS) Sponsored by Score At The Top
CLASS 802	\$1,500 NAL/WIHS 1.10 JUNIOR/AMATEUR JUMPER CLASSIC (ALL SHOWS) Sponsored by Score At The Top
CLASS 723	\$2,500 NAL 1.20-1.25M JUNIOR/AMATEUR JUMPER CLASSIC (ALL SHOWS) Sponsored by Arion Sellier USA
CLASS 775	\$2,500 NAL 1.30M JUNIOR/AMATEUR JUMPER CLASSIC (ALL SHOWS)
CLASS 806	\$25,000 SUMMER GRAND PRIX (REGIONAL STANDARD) (NATIONAL SHOWS) Sponsored by (June I) Arion Sellier/ (Summer II) Keyflow USA / (Summer III) Southern Eagle Distributing Inc. / (Labor Day) Palm Beach Equine Clinic
CLASS 806	\$20,000 SUMMER GRAND PRIX (REGIONAL STANDARD) (RITA & IRISH FLYNN MEMORIAL)
CLASS 807	\$10,000 1.40M OPEN STAKES CLASS (ALL SHOWS) Sponsored by Bainbridge Companies
CLASS 808	\$5,000 1.35 STAKES CLASS (ALL SHOWS) Sponsored by (June I) Omega Alpha / (June II) VitaFlex / (Summer II) Elite Horse Transport / (Summer III) Arion Sellier / (Labor Day) Florida Coast Equipment / (September) Zen Elite Equestrian Center / (FI State Fall) Perfect Products / (Rita & Irish Flynn Memorial) CCTV Agent
CLASS 815	\$250 .85M CLASSIC Sponsored by CCTV Agent

CLASS 723

NAL 1.20-1.25M JUNIOR/AMATEUR JUMPER CLASSIC SPONSORED BY ARION SELLIER USA

PLEASE SEE RYEGATE.COM FOR NAL MEMBERSHIP REQUIREMENTS IN ORDER FOR POINTS TO COUNT

Conducted as a Table II, Sec. 2.2(b) Immediate Jump Off. The first round and first jump off, if any, are decided by adding together the faults incurred over the course and any penalties for exceeding the time allowed. In the event of equality of faults after the first round, there will be one jump off for first place only in which time will decide in the event of equality of faults in the jump off. Course will consist of a minimum of 10-12 jumps @ 1.20-1.25m.

ORDER OF GO: Will be established by management. If entered after the order of go is made, entry will go at the top of the order.

TEN ENTRIES REQUIRED FOR FULL PRIZE MONEY PAYOUT. NO CREDIT FOR WITHDRAWALS AFTER ORDER IS POSTED.

This class will count as a bonus class for SFHJA, USEF, and NAL

If less than 5 entries in class by the close of entries the class may not be held

PRIZE MONEY DISTRIBUTION

PRIZE MONEY: \$2,500 / ENTRY FEE: \$270 / POST ENTRY FEE: \$325

5-9 Entries: Class will be held at the same entry fee but prize money will be: \$400, \$375, \$340, \$315, \$270, \$270

10 or More Entries: \$550, \$300, \$285, \$280, \$275, \$270, \$270, \$270

AWARDS: Ribbons 1-8

CLASS 775

NAL 1.30M JUNIOR/ AMATEUR JUMPER CLASSIC

PLEASE SEE RYEGATE.COM FOR NAL MEMBERSHIP REQUIREMENTS IN ORDER FOR POINTS TO COUNT

Conducted as a Table II, Sec. 2.2(b) Immediate Jump Off. The first round and first jump off, if any, are decided by adding together the faults incurred over the course and any penalties for exceeding the time allowed. In the event of equality of faults after the first round, there will be one jump off for first place only in which time will decide in the event of equality of faults in the jump off. Course will consist of a minimum of 10-12 jumps @ 1.30M or 4.27'

ORDER OF GO: Will be established by management. If entered after the order of go is made, entry will go at the top of the order.

TEN ENTRIES REQUIRED FOR FULL PRIZE MONEY PAYOUT. NO CREDIT FOR WITHDRAWALS AFTER ORDER IS POSTED.

This class will count as a bonus class for SFHJA, USEF, and NAL

If less than 5 entries in class by the close of entries the class may not be held

PRIZE MONEY DISTRIBUTION

PRIZE MONEY: \$2,500 / ENTRY FEE: \$270 / POST ENTRY FEE: \$325

5-9 Entries: Class will be held at the same entry fee but prize money will be: \$400, \$375, \$340, \$315, \$270, \$270

10 or More Entries: \$550, \$300, \$285, \$280, \$275, \$270, \$270, \$270

AWARDS: Ribbons 1-8

CLASS 802

NAL/WIHS 1.10M JUNIOR/AMATEUR JUMPER CLASSIC **SPONSORED BY SCORE AT THE TOP**

PLEASE SEE RYEGATE.COM FOR NAL MEMBERSHIP REQUIREMENTS IN ORDER FOR POINTS TO COUNT

Conducted as a Table II, Sec. 2.2(b) Immediate Jump Off. The first round and first jump off, if any, are decided by adding together the faults incurred over the course and any penalties for exceeding the time allowed. In the event of equality of faults after the first round, there will be one jump off for first place only in which time will decide in the event of equality of faults in the jump off. Course will consist of a minimum of 10-12 jumps @ 1.10M or 3'7"

ORDER OF GO: Will be established by management. If entered after the order of go is made, entry will go at the top of the order.

TEN ENTRIES REQUIRED FOR FULL PRIZE MONEY PAYOUT. NO CREDIT FOR WITHDRAWALS AFTER ORDER IS POSTED. This class will count as a bonus class for SFHJA, USEF, and M&S

If less than 4 entries in class by the close of entries the class may not be held

PRIZE MONEY DISTRIBUTION

PRIZE MONEY: \$1,500 / ENTRY FEE: \$175 / POST ENTRY FEE: \$225

5-9 Entries: Class will be held at the same entry fee but prize money will be: \$275, \$195, \$180, \$175, \$175

10 or More Entries: \$250, \$185, \$180, \$180, \$180, \$175, \$175, \$175

AWARDS: Ribbons 1-8

CLASS 743/763

M&S 1.15M JUNIOR & AMATEUR JUMPER CLASSICS **SPONSORED BY SCORE AT THE TOP**

743: JUNIOR / 763: AMATEUR

Conducted as a Table II, Sec. 2.2(b) Immediate Jump Off. The first round and first jump off, if any, are decided by adding together the faults incurred over the course and any penalties for exceeding the time allowed. In the event of equality of faults after the first round, there will be one jump off for first place only in which time will decide in the event of equality of faults in the jump off. Course will consist of a minimum of 10-12 jumps @ 1.15M.

ORDER OF GO: Will be established by management. If entered after the order of go is made, entry will go at the top of the order.

TEN ENTRIES REQUIRED FOR FULL PRIZE MONEY PAYOUT. NO CREDIT FOR WITHDRAWALS AFTER ORDER IS POSTED. This class will count as a bonus class for SFHJA, USEF, and M&S

If less than 4 entries in class by the close of entries the class may not be held

PRIZE MONEY DISTRIBUTION

PRIZE MONEY: \$1,500 / ENTRY FEE: \$175 / POST ENTRY FEE: \$225

5-9 Entries: Class will be held at the same entry fee but prize money will be: \$275, \$195, \$180, \$175, \$175

10 or More Entries: \$250, \$185, \$180, \$180, \$180, \$175, \$175, \$175

AWARDS: Ribbons 1-8

CLASS 739/767

1.00M JUNIOR/AMATEUR JUMPER CLASSICS SPONSORED BY TRM

737: CHILDREN / 767: AMATEUR

Conducted as a Table II, Sec. 2.2(b) Immediate Jump Off. The first round and first jump off, if any, are decided by adding together the faults incurred over the course and any penalties for exceeding the time allowed. In the event of equality of faults after the first round, there will be one jump off for first place only in which time will decide in the event of equality of faults in the jump off. Course will consist of a minimum of 10-12 jumps @ 1.0M or 3'3"

ORDER OF GO: Will be established by management. If entered after the order of go is made, entry will go at the top of the order.

TEN ENTRIES REQUIRED FOR FULL PRIZE MONEY PAYOUT. NO CREDIT FOR WITHDRAWALS AFTER ORDER IS POSTED.
This class will count as a bonus class for SFHJA, USEF

If less than 4 entries in class by the close of entries the class may not be held

PRIZE MONEY DISTRIBUTION

PRIZE MONEY: \$1,500 / ENTRY FEE: \$175 / POST ENTRY FEE: \$225

5-9 Entries: Class will be held at the same entry fee but prize money will be: \$275, \$195, \$180, \$175, \$175

10 or More Entries: \$250, \$185, \$180, \$180, \$180, \$175, \$175, \$175

AWARDS: Ribbons 1-8

CLASS 815

.85M JUMPER CLASSIC SPONSORED BY CCTV AGENT

Conducted as a Table II, Sec. 2.2(b) Immediate Jump Off. The first round and first jump off, if any, are decided by adding together the faults incurred over the course and any penalties for exceeding the time allowed. In the event of equality of faults after the first round, there will be one jump off for first place only in which time will decide in the event of equality of faults in the jump off. Course will consist of a minimum of 10-12 jumps @ .85M or 3'7"

ORDER OF GO: Will be established by management. If entered after the order of go is made, entry will go at the top of the order.

FIVE ENTRIES REQUIRED. NO CREDIT FOR WITHDRAWALS AFTER ORDER IS POSTED.

This class will count as a bonus class for SFHJA

If less than 4 entries in class by the close of entries the class may not be held

PRIZE MONEY DISTRIBUTION

PRIZE MONEY: \$250 / ENTRY FEE: \$65 / POST ENTRY FEE: \$110

5 or More Entries: \$100, \$75, \$50, \$25, R, R, R, R

AWARDS: RIBBONS 1-8

SUMMER SERIES NATIONAL GRAND PRIXS

SPONSORED BY:

JUNE I: ARION SELLIER

SUMMER II: KEYFLOW USA

LABOR DAY: PALM BEACH EQUINE CLINIC

CLASS 806

NOMINATION FEE: \$100

Please note we are making every effort to continue running Grand Prix classes throughout the 2023 Summer Series. Note for 2024 we have reduced the number of required entrants to 18 in order to match the lowest number the Grand Prix was run at full value in 2023. We ask all riders to please declare for the Grand Prix as early as possible each week so everyone is aware if 24 hour stabling will be required. In the event a Grand Prix has not filled with 18 before the posted check in, we will offer an alternative \$10,000 1.40M Stake that will be run by with the \$375 entry fee and specifications for Class 807. Stall refunds will be issued to any unused stall that was ordered for a Grand Prix.

To be eligible for this class, horses must pay the NOMINATION FEE of \$100. All horses competing in the \$25,000 Grand Prix must be on the grounds for twenty four hour period prior to the scheduled start time of this class. There will be a mandatory check-in time for this class 24 hours prior to the class being held. Time of the check in will be posted in the office the day before check-in. You will be required to bring your horse and back number, along with your stall assignment to check-in at the designated time and location. Horses who miss the check-in will not be eligible to compete and will forfeit the class fees. Refer to the section of this prize list that refers to Special Classes for all other rules applying to this class.

Conducted as a Table II, Sec. 2.2(a) Time first jump off. The first round and first jump off, if any, are decided by adding together the faults incurred over the course and any penalties for exceeding the time allowed. In the event of equality of faults after the first round, there will be one jump off for first place only in which time will decide in the event of equality of faults in the jump off. Course will consist of a minimum of 10-12 jumps. This class will be held under the REGIONAL standard.

ORDER OF GO: Will be established by management. Order will be drawn after check-in process is completed.

18 ENTRIES REQUIRED. Entries based on the number of on-time entries.

Conducted as a Table II, Sec. 2.2(a) Time first jump off. The first round and first jump off, if any, are decided by adding together the faults incurred over the course and any penalties for exceeding the time allowed. In the event of equality of faults after the first round, there will be one jump off for first place only in which time will decide in the event of equality of faults in the jump off. Course will consist of a minimum of 10-12 jumps. This class will be held under the REGIONAL standard.

AWARDS: Ribbons 1-12

NATIONAL SHOWS

PRIZE MONEY: \$25,000

ENTRY FEE: \$400 / POST ENTRY: \$550

18 OR MORE ENTRIES: \$7,500, \$5,500, \$3,250, \$2,000, \$1,500, \$1,250, \$1,000, \$750, \$750, \$500, \$500, \$500

RITA & IRISH FLYNN MEMORIAL

****24 HOUR RULE NOT APPLICABLE****

PRIZE MONEY: \$20,000

ENTRY FEE: \$350 / POST ENTRY: \$450

18 OR MORE ENTRIES: \$6,000, \$4,400, \$2,600, \$1,600, \$1,200, \$1,000, \$800, \$600, \$600, \$400, \$400, \$400

CLASS 808

1.35M STAKE

SPONSORED BY:

JUNE I: OMEGA ALPHA JUNE II: VITAFLEX

SUMMER II: ELITE HORSE TRANSPORT SUMMER III: ARION SELLIER

LABOR DAY: FLORIDA COAST EQUIPMENT SEPTEMBER: ZEN ELITE EQUESTRIAN CENTER

FLORIDA STATE FALL: PERFECT PRODUCTS RITA & IRISH FLYNN MEMORIAL: CCTV AGENT

Conducted as a Table II, Sec. 2.2(b) Immediate Jump Off. The first round and first jump off, if any, are decided by adding together the faults incurred over the course and any penalties for exceeding the time allowed. In the event of equality of faults after the first round, there will be one jump off for first place only in which time will decide in the event of equality of faults in the jump off. Course will consist of a minimum of 10-12 jumps @ 1.35M or 4'2"

ORDER OF GO: Will be established by management. If entered after the order of go is made, entry will go at the top of the order.

FIFTEEN ENTRIES REQUIRED FOR FULL PRIZE MONEY PAYOUT. NO CREDIT FOR WITHDRAWALS AFTER ORDER IS POSTED.

This class will count as a bonus class for SFHJA, USEF

If less than 5 entries in class by the close of entries the class may not be held

PRIZE MONEY DISTRIBUTION

PRIZE MONEY: \$5,000 / ENTRY FEE: \$300 / POST ENTRY FEE: \$325

5-9 Entries: Class will be held at the same entry fee but prize money will be: \$950, \$600, \$500, \$450

10-14 Entries: Class will be held at the same entry fee but prize money will be: \$1,000, \$600, \$500, \$500, \$450, \$450

15 or More Entries: \$1,500, \$1,000, \$600, \$550, \$400, \$350, \$300, \$300, R, R.

AWARDS: Ribbons 1-12

CLASS 807

1.40M OPEN STAKE

SPONSORED BY BAINBRIDGE COMPANIES

Conducted as a Table II, Sec. 2.2(b) Immediate Jump Off. The first round and first jump off, if any, are decided by adding together the faults incurred over the course and any penalties for exceeding the time allowed. In the event of equality of faults after the first round, there will be one jump off for first place only in which time will decide in the event of equality of faults in the jump off. Course will consist of a minimum of 10-12 jumps @ 1.40M or 4'7"

ORDER OF GO: Will be established by management. If entered after the order of go is made, entry will go at the top of the order.

FIFTEEN ENTRIES REQUIRED FOR FULL PRIZE MONEY PAYOUT. NO CREDIT FOR WITHDRAWALS AFTER ORDER IS POSTED.

This class will count as a bonus class for SFHJA

If less than 5 entries in class by the close of entries the class may not be held

PRIZE MONEY DISTRIBUTION

PRIZE MONEY: \$10,000 / ENTRY FEE: \$375 / POST ENTRY FEE: \$450

5-9 Entries: Class will be held at the same entry fee but prize money will be: \$1,900, \$1,200, \$1,000, \$900

10-14 Entries: Class will be held at the same entry fee but prize money will be: \$2,000, \$1,200, \$1,000, \$1,000, \$900, \$900

15 or More Entries: \$2,700, \$2,000, \$1,175, \$775, \$575, \$475, \$400, \$400, \$375, \$375, \$375, \$375

AWARDS: Ribbons 1-12

PONY HUNTER CLASSICS

SPONSORED BY DOVER SADDLERY

Open to horse/rider combination that has shown in the Regular Pony Hunter Section at this show. Nominations must be received by the close of entries.

CLASS CONDITIONS: To be judged on performance and soundness, suitability and manners to count. To be scored under the open numerical judging system. Each competitor will receive a numeric score from the last class of the first day of their respective section. This score will be 50% of their classic score. The top twelve competitors will return to jump a second round on the second day of their respective division over a different course, and will receive a numeric score for this round which will be 50% of their final score. In the event of equal scores the one with the highest second round score will be placed ahead of others with equal total scores. If horses still remain tied for first place they will jump a third round over a shortened course. Ties for all other places will remain tied. No competitor may show more than 2 ponies in any respective height section in accordance with HP173.13 and MUST declare which two ponies it wishes to show BEFORE the start of the first Classic round. If they are not declared Management will decide on the criteria of which two ponies were entered into the class first. This class will count as a bonus class for SFHJA & USEF. Classes must have 6 entries in order to stay split. If a classic has less than 6 entries it will combine. If still under 6 entries when all 3 classics are combined the classic may not be held.

COURSE: To be shown over a course of approximately 10 jumps at the ponies respective height.

ORDER OF GO: Will be established by management and/or based upon first round scores. No scratches after the order has been posted.

AWARDS: Ribbons 1-8

NATIONAL SHOWS

CLASS 906: SMALL PONY / CLASS 907: MEDIUM PONY / CLASS 908: LARGE PONY

PRIZE MONEY: \$500

ENTRY FEE: \$40 / POST ENTRY: \$55 NOMINATION FEE: \$45 / POST NOMINATION: \$65

DISTRIBUTION: \$150, \$110, \$75, \$50, \$40, \$25, \$25, \$25

RITA & IRISH FLYNN MEMORIAL

CLASS 914: COMBINED SMALL/MEDIUM/LARGE

PRIZE MONEY: \$250

ENTRY FEE: \$30 / POST ENTRY: \$65 NOMINATION FEE: \$55 / POST NOMINATION: \$65

DISTRIBUTION: \$75, \$60, \$37.50, \$25, \$20, \$12.50, \$12.50, \$12.50

GREEN PONY HUNTER CLASSIC

Open to horse/rider combination that has shown in the Green Pony Hunter Section at this show. Nominations must be received by the close of entries. This will be judged as a two round classic. This classic will be held in accordance of HU145.

CLASS CONDITIONS: To be judged on performance and soundness, suitability and manners to count. To be scored under the open numerical judging system. Each competitor will receive a numeric score from the first round of the classic. This score will be 50% of their classic score. The top twelve competitors will return to jump a second round over a different course, and will receive a numeric score for this round which will be 50% of their final score. In the event of equal scores the one with the highest second round score will be placed ahead of others with equal total scores. If horses still remain tied for first place they will jump a third round over a shortened course. Ties for all other places will remain tied. No competitor may show more than 2 ponies in any respective height section in accordance with HP173.13 and MUST declare which two ponies it wishes to show BEFORE the start of the first Classic round. If they are not declared Management will decide on the criteria of which two ponies were entered into the class first. This class will count as a bonus class for SFHJA & USEF.

Class must have 6 entries in order to be held.

COURSE: To be shown over a course of approximately 10 jumps at the ponies respective height.

ORDER OF GO: Will be established by management and/or based upon first round scores. No scratches after the order has been posted.

NATIONAL SHOWS

CLASS 905: GREEN PONY

PRIZE MONEY: \$500

ENTRY FEE: \$40 / POST ENTRY: \$55 NOMINATION FEE: \$45 / POST NOMINATION: \$65

DISTRIBUTION: \$150, \$110, \$75, \$50, \$40, \$25, \$25, \$25

AWARDS: Ribbons 1-8

**\$1,000 2'6" -2'9" HUNTER DERBY
(HUNT & GO)
SPONSORED BY PROELITE**

CLASS 925

NOMINATING FEE: \$45

ENTRY FEE: \$75

POST NOMINATING: \$55

POST ENTRY FEE: \$85

Entries must be entered in at least one other competition in order to participate.

Course Requirements:

STANDARD HUNT AND GO FORMAT

The Classic Hunter Round: Consisting of seven to eight (7-8) fences with two (2) high options, shall be judged on quality, movement, jumping style, manners and way of going. After the completion of the classic round horses will pick up the pace and pass through a set of markers to begin their Handy Portion of the class. Riders are not permitted to walk or pause between rounds. The Handy Hunter Round, consisting of five to eight (5-8) fences with two (2) high options, shall be judged on quality, movement, jumping style, manners and way of going. Pace, brilliance and shorter track are to be rewarded as part of the Handy Score. A minimum of one Judge will judge the class. Score #1 given to the Classic Round. Score #2 given to the Handy Round. The scores from each round will be added together with high option scores to determine a total score. In the case of a tie, the highest base score from the Classic Hunter Round will break the tie

ATTIRE: Formal dress attire is suggested but not required: Buff breeches and Shadbelly. White breeches and dark or scarlet coat, hunt colors, or official sponsor or team jacket permitted.

This class will be run in accordance with all rules stated in HU167.

PRIZE MONEY DISTRIBUTION: \$300, \$220, \$150, \$100, \$80, \$50, \$50, \$50

**\$500 M & S/NAL/WIHS CHILD/ADULT AMATEUR HUNTER CLASSIC
SPONSORED BY:**

**CHILDREN'S: ZEN ELITE EQUESTRIAN CENTER
ADULT AMATEUR: EVERMORE BANK**

CLASS 902 CHILDREN'S / 904 ADULT AMATEUR

NOMINATING FEE: \$45

ENTRY FEE: \$40

POST NOMINATING: \$55

POST ENTRY: \$55

Open to horse/rider combination that has shown in two classes of Children's Hunter Section at this show. PLEASE SEE MARSHALL & STERLING, NAL & WIHS PAGES FOR MEMBERSHIP REQUIREMENTS IN ORDER FOR POINTS TO COUNT.

M & S/NAL and Zone Points will not count unless total prize money is paid out.

CLASS CONDITIONS: To be judged on performance and soundness, suitability and manners to count. To be scored under the open numerical judging system. Each competitor will receive a numeric score from the second round of their respective section. This score will be 50% of their classic score. The top 12 if available or 25 % will return over a second course which will be 50% of their final score. Any entry eliminated from the first round will not return for the second round. In the event of equal scores the one with the highest last class score will be placed ahead of others with equal total scores. If horses still remain tied for first place they will jump a third round over a shortened course. Ties for all other places will remain tied.

Classics will be combined if there are less than 4 entries in either classic.

COURSE: To be shown over a course of approximately 10 jumps not to exceed 3' in height with spreads to 3'.

This class will count as a bonus class for SFHJA & USHJA Zone 4.

PRIZE MONEY DISTRIBUTION: \$150, \$110, \$75, \$50, \$40, \$25, \$25, \$25

AWARDS: Ribbons 1-8

JUNIOR/AMATEUR OWNER HUNTER 3'3"/3'6" CLASSICS
JUNIOR SPONSORED BY #1 EDUCATION PLACE
AMATEUR OWNER SPONSORED BY VITA FLEX

Open to horse/rider combination that has shown in the Junior Hunter Or Amateur Owner Section at this show.
Nominations must be received by the close of entries.

CLASS CONDITIONS: To be judged on performance and soundness, suitability and manners to count. To be scored under the open numerical judging system. Each competitor will receive a numeric score from the last class of the first day of their respective section. This score will be 50% of their classic score. The top twelve competitors will return to jump a second round on the second day of their respective division over a different course, and will receive a numeric score for this round which will be 50% of their final score. In the event of equal scores the one with the highest second round score will be placed ahead of others with equal total scores. If horses still remain tied for first place they will jump a third round over a shortened course. Ties for all other places will remain tied. No competitor may show more than 2 horses in any respective height section in accordance with Federation Rules and MUST declare which two horses it wishes to show BEFORE the start of the first Classic round. If they are not declared Management will decide on the criteria of which two horses were entered into the class first.

Class must have 6 entries in order to be held.

COURSE: To be shown over a course of approximately 10 jumps at their respective height.

ORDER OF GO: Will be established by management. and/or based upon first round scores. No scratches after the order has been posted. This class will count as a bonus class for SFHJA & USEF.

NATIONAL SHOWS

CLASS 909: JUNIOR / CLASS 910: AMATEUR OWNER

PRIZE MONEY: \$1,000

ENTRY FEE: \$80 / POST ENTRY: \$95 NOMINATION FEE: \$45 / POST NOMINATION: \$65

DISTRIBUTION: \$300, \$220, \$150, \$100, \$80, \$50, \$50, \$50

RITA & IRISH FLYNN MEMORIAL

CLASS 912: JUNIOR / AMATEUR OWNER

PRIZE MONEY: \$500

ENTRY FEE: \$40 / POST ENTRY: \$95 NOMINATION FEE: \$55 / POST NOMINATION: \$65

DISTRIBUTION: \$150, \$110, \$75, \$50, \$40, \$25, \$25, \$25

AWARDS: Ribbons 1-8

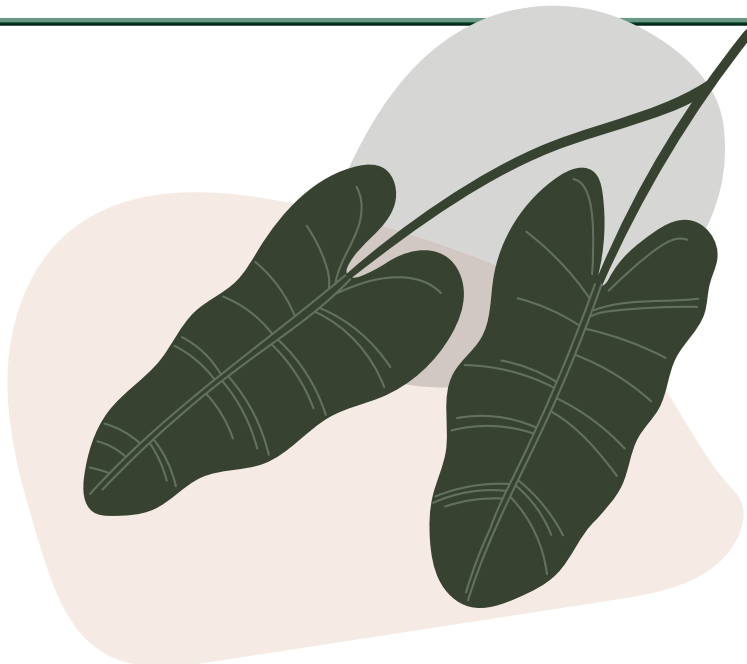



When Speed Counts

Delivering daily to
Wellington International &
Equestrian Village

Call to schedule your order today
561.793.4607

Learn more at gcfo.coth.com



**GOLD
COAST
FEED**

**USHJA NATIONAL HUNTER DERBY
(HUNT & GO)
SPONSORED BY PARLANTI**

CLASS 920

SCHOOLING: During the two rounds of the National Hunter Derby all horses must be ridden in official horse show schooling areas only. Riders must wear their official horse show back number while mounted.

COURSE REQUIREMENTS:

*Please note this Hunt and Go is judged differently than the International Hunter Derby Hunt and Go.

Alternatively, the Hunt and Go option may be utilized in lieu of the traditional format. The Hunt and Go format will consist of two (2) phases, one (1) Classic Hunter and one (1) Handy Hunter. The phases will be jumped consecutively. All participants will complete both the Classic and the Handy portions even if penalties (rails, refusals, etc.) are incurred. Major penalties (falls, 3 refusals, off course, etc.) will result in elimination.

1. Standard Hunt and Go Format

a. The Classic Hunter Round, consisting of seven to eight (7-8) fences with two (2) high options, shall be judged on quality, movement, jumping style, manners and way of going.

b. After the completion of the classic round horses will pick up their pace and pass through a set of markers to begin their handy portion of the class. Riders are not permitted to walk or pause between rounds. The Handy Hunter Round, consisting of five to eight (5-8) fences with two (2) high options, shall be judged on quality, movement, jumping style, manners and way of going. Pace, brilliance, and a shorter track are to be rewarded. A horse/rider may not jump decorations or other obstacles in order to create a shorter track.

ATTIRE: Formal dress attire is suggested but not required: Buff breeches and Shadbelly. White breeches and dark or scarlet coat, hunt colors, or official sponsor or team jacket permitted.

This class will be run in accordance with all rules stated in HU167. Log on to www.ushja.org for more information regarding this class.

NATIONAL SHOWS

PRIZE MONEY: \$2,500 / ENTRY FEE: \$250

PRIZE MONEY: \$750, \$600, \$325, \$200, \$150, \$125, \$100, \$75, \$75, \$50, \$50, \$50

RITA & IRISH FLYNN MEMORIAL

PRIZE MONEY: \$1,500 / ENTRY FEE: \$150

PRIZE MONEY: \$450, \$330, \$195, \$120, \$90, \$75, \$60, \$45, \$45, \$30, \$30, \$50

Cooler Awarded to First Place

USHJA GREEN HUNTER INCENTIVE

915: 3'/3'3" GREEN HUNTER INCENTIVE

918: 3'6"/3'9" GREEN HUNTER INCENTIVE

ENROLLMENT AND ELIGIBILITY TO COMPETE:

To be run in accordance with HU169. For complete specs see www.ushja.org

The Green Hunter Incentive program is open to horses of any age that are eligible to compete as a Green hunter under Federation rules. A horse's green status which is reinstated in accordance with Federation rules is eligible to compete in a USHJA Green Hunter Incentive Stake Class provided all other requirements have been met.

Horses must be enrolled in the USHJA Green Hunter Incentive Program and pay the annual enrollment fee to participate in the Green Hunter Incentive Program classes and to be eligible for the Green Hunter Incentive Program Championship. Additionally, horses must be registered with USHJA and recorded with USEF to participate. Horses must be enrolled in the Green Hunter Incentive Program prior to competing in a Green Hunter Incentive Program class. Only horses appearing on the enrolled list are eligible to compete in a Green Hunter Incentive Program class. Only enrolled horses that have competed in a minimum of two USHJA Green Hunter Incentive Program classes between December 1 and July 31 of the competition year, in which the Championship is held, are eligible to compete in the Championship. It is the exhibitor's responsibility to enroll his horse in a timely manner in order to be eligible to participate.

The final over fence class of the Green Hunter section will also be offered as a USHJA Green Hunter Incentive Stakes Class. Only horses enrolled in the Green Hunter Incentive Program are eligible to participate. Enrolled horses will pay a separate, additional entry fee and will be judged and pinned a second time, against just the other horses enrolled in the GHIS and entered in the Stake class. Horses not enrolled in the GHIS program are eligible for the ribbons and prizes offered in the Green Hunter section only, not the additional GHIS ribbons or prize money.

Plus additional add back money for 1st-4th place. Add Back money will be distributed using the following percentages; 40%, 30%, 20%, 10%.

AWARDS: Ribbons 1-8

NATIONAL SHOWS

PRIZE MONEY: \$1,000

ENTRY FEE: \$150

DISTRIBUTION: \$300, \$220, \$130, \$80, \$60, \$50, \$40, \$30, \$30, \$20, \$20, \$20

Plus additional add back money for 1st-4th place.

Add Back money will be distributed using the following percentages; 40%, 30%, 20%, 10%.

RITA & IRISH FLYNN MEMORIAL

PRIZE MONEY: \$500

ENTRY FEE: \$75

DISTRIBUTION: \$150, \$110, \$65, \$40, \$30, \$25, \$20, \$15, \$15, \$10, \$10, \$10

Plus additional add back money for 1st-4th place.

Add Back money will be distributed using the following percentages; 40%, 30%, 20%, 10%

USHJA PONY HUNTER DERBY

CLASS 912

NOMINATING FEE: \$45

ENTRY FEE: \$150

POST NOMINATING: \$60

POST ENTRY: \$200

Pony Hunter Derby will feature two rounds - a Classic Hunter style course (first round) and a Handy Hunter course (second round). Fence heights will be adjusted by size (small - 2'3", medium - 2'6", and large 2'9"), but the class will not be split by size. The derby is pinned through 12th place. Riders may compete on a maximum of 4 ponies, but no more than 2 of either size. The Top 14 ponies must jog between rounds. Ponies must compete in at least 2 classes of their respective division to be eligible to compete, one of which must be the first class on the first day of the division.

Visit www.ushja.org for further information regarding this class.

NATIONAL SHOWS

PRIZE MONEY: \$1,500

ENTRY FEE: \$150

DISTRIBUTION: \$450, \$330, \$195, \$120, \$90, \$75, \$60, \$45, \$45, \$30, \$30, \$30

RITA & IRISH FLYNN MEMORIAL

PRIZE MONEY: \$500

ENTRY FEE: \$50

DISTRIBUTION: \$150, \$110, \$65, \$40, \$30, \$25, \$20, \$15, \$15, \$10, \$10, \$10



CONCIERGE

OFFICIAL HOTELS

Fairfield Inn & Suites Wellington - Wellington, FL 33414561-408-5990
Hampton Inn & Suites – Wellington, FL 33414, www.hamptoninn.com 561-472-9696

TRANSPORTATION SERVICES

Tri Rail – Rail shuttle service from WPB to airports in Miami & Ft. Lauderdale. 800-TRI-RAIL
Wellington Cab – Transportation from your hotel, the railroad station or the airport. 561-333-0181

OFFICIAL HORSE TRANSPORTATION SERVICES

The Dutta Corp. - info@timdutta.com 914-276-3880; 914-413-7929
Elite Horse Transport - elitehorsetransport.com859 369-6005

OFFICIAL AUTOMOTIVE/EQUIPMENT PROVIDERS

Ag Maintenance & Repair, Inc...... 561-662-1407
Florida Coast Equipment 561-209-2705
JTWG, Inc. – Travis Gould815-276-3777
LFI Official Jump Supplier 561-239-5270

FEED, HAY & BEDDING SUPPLIER

Gold Coast Feed & Nutrition - 13501 South Shore Blvd # 101, Wellington, FL 561-793-4607
promoting Nutrena and ProElite®

EQUESTRIAN & EQUINE CARE PROVIDERS

Dover Saddlery - www.doversaddlery.com, 11120 S. Crown Way Suite 9, Wellington, FL 33414800-905-4815
Equine Tack and Nutrition - www.shop.equinetan.com (on site at Wellington International). 954-725-4774
Long Creek Farms - 15150 Golden Point Lane, Wellington, FL.910-262-1527
Palm Beach Equine Clinic – Official Veterinary Clinic, 13125 Southfields Road, Wellington, FL 33414.561-793-1599
Vita Flex www.vitaflex.com

HEALTH & MEDICAL SERVICES

4Ever Young - 10620 Forest Hill Blvd. Suite 50, Wellington, FL 33414.561-220-3771
Pilates Rocks - 3460 Fairlane Farms Road, Wellington, FL 561-204-3185
Resilient Fitness - resilientlives.com561-204-5033
Ringside MDs.561-247-2373
Wellington National Golf Club - 400 Binks Forest Dr., Wellington, FL 33414561-333-5731
Wellington Regional Medical Center - 10101 Forest Hill Blvd, Wellington, FL 33414 561-798-8500

TRAVEL RESOURCES

Palm Beach County Sports Commission www.palmbeachsports.com 561-233-3180
Discover the Palm Beaches www.thepalmbeaches.com800-554-7256

EDUCATION & TUTORING SERVICES

#1 Education Place 561-753-6563
Open Minds Academy561-948-2040
Score At The Top – Tutoring-for-equestrians - 1035 S. State Road 7, Suite 118, Wellington, FL www.scoreWEF.com



WAIVER AND RELEASE OF LIABILITY, ASSUMPTION OF RISK AND INDEMNITY AGREEMENT

For and in consideration of United States Equestrian Federation, Inc. dba US Equestrian (“USEF”) allowing me, the undersigned, to participate in any capacity (including as a rider, driver, handler, vaulter, longeur, lessee, owner, agent, coach, official, trainer or volunteer) in a USEF sanctioned, licensed or approved event or activity, including but not limited to equestrian clinics, practices, shows, competitions and related or incidental activities and _____ (“USEF Event” or “USEF Events”); I, for myself, and on behalf of my spouse, children, heirs and next of kin, and any legal and personal representatives, executors, administrators, successors, and assigns, hereby agree to and make the following contractual representations pursuant to this Agreement (the “Agreement”):

A. RULES AND REGULATIONS: I hereby agree that I have read, understand, and agree to be bound by all applicable Federation Bylaws, rules, and policies including the USEF Safe Sport Policy and Minor Athlete Abuse Prevention Policies (MAAPP) as published at www.usef.org, as amended from time to time.

B. ACKNOWLEDGMENT OF RISK: I knowingly, willingly, and voluntarily acknowledge the inherent risks associated with the sport of equestrian and know that horseback riding and related equestrian activities are inherently dangerous, and that participation in any USEF Event involves risks and dangers including, without limitation, the potential for serious bodily injury (including broken bones, head or neck injuries), sickness and disease (including communicable diseases), trauma, pain & suffering, permanent disability, paralysis and death; loss of or damage to personal property (including my mount & equipment) arising out of the unpredictable behavior of horses; exposure to extreme conditions and circumstances; accidents involving other participants, event staff, volunteers or spectators; contact or collision with other participants and horses, natural or manmade objects; adverse weather conditions; facilities issues and premises conditions; failure of protective equipment (including helmets); inadequate safety measures; participants of varying skill levels; situations beyond the immediate control of the USEF Event organizers and competition management; and other undefined, not readily foreseeable and presently unknown risks and dangers (“Risks”).

WARNING:

Under Florida law, an equine activity sponsor or equine professional is not liable for an injury to, or the death of, a participant in equine activities resulting from the inherent risks of equine activities.

C. ASSUMPTION OF RISK: I understand that the aforementioned Risks may be caused in whole or in part or result directly or indirectly from the negligence of my own actions or inactions, the actions or inactions of others participating in the USEF Events, or the negligent acts or omissions of the Released Parties defined below, and I hereby voluntarily and knowingly assume all such Risks and responsibility for any damages, liabilities, losses, or expenses that I incur as a result of my participation in any USEF Events. I also agree to be responsible for any injury or damage caused by me, my horse, my employees or contractors under my direction and control at any USEF Event.

D. WAIVER AND RELEASE OF LIABILITY, HOLD HARMLESS AND INDEMNITY: In conjunction with my participation in any USEF Event, I hereby release, waive and covenant not to sue, and further agree to indemnify, defend and hold harmless the following parties: USEF, USEF Recognized Affiliate Associations, the United States Olympic & Paralympic Committee (USOPC), USEF clubs, members, Event participants (including athletes/riders, coaches, trainers, judges/officials, and other personnel), the Event owner, licensee, and competition managers; the promoters, sponsors, or advertisers of any USEF Event; any charity or other beneficiary which may benefit from the USEF Event; the owners, managers, or lessors of any facilities or premises where a USEF Event may be held; and all directors, officers, employees, agents, contractors, and volunteers of any of the aforementioned parties (**Individually and Collectively, the “Released Parties” or “Event Organizers”**), with respect to any liability, claim(s), demand(s), cause(s) of action, damage(s), loss, or expense (including court costs and reasonable attorney fees) of any kind or nature (“Liability”) which may arise out of, result from, or relate in any way to my participation in the USEF Events, including claims for Liability caused in whole or in part by the negligent acts or omissions of the Released Parties.

E. COMPLETE AGREEMENT AND SEVERABILITY CLAUSE: This Agreement represents the complete understanding between the parties regarding these issues and no oral representations, statements or inducements have been made apart from this Agreement. If any provision of this Agreement is held to be unlawful, void, or for any reason unenforceable, then that provision shall be deemed severable from this Agreement and shall not affect the validity and enforceability of any remaining provisions.

I HAVE CAREFULLY READ THIS DOCUMENT IN ITS ENTIRETY, UNDERSTAND ALL OF ITS TERMS AND CONDITIONS, AND KNOW IT CONTAINS AN ASSUMPTION OF RISK, RELEASE AND WAIVER FROM LIABILITY, AS WELL AS A HOLD HARMLESS AND INDEMNIFICATION OBLIGATIONS.

By signing below, that I have read, understand, and agree to be bound by all applicable Federation Bylaws, rules, and policies including the USEF Safe Sport Policy and Minor Athlete Abuse Prevention Policies (MAAPP) as published at www.usef.org, as amended from time to time, as well as all terms and provisions of this Prize List. If, despite this Agreement, I, or anyone on my behalf or the minor’s behalf, makes a claim for Liability against any of the Released Parties, I will indemnify, defend and hold harmless each of the Released Parties from any such Liabilities as the result of such claim.

The parties agree that this agreement may be electronically signed. The parties agree that the electronic signatures appearing on this agreement are the same as handwritten signatures for the purposes of validity, enforceability, and admissibility.

RIDER/DRIVER/HANDLER/VAULTER/LONGEUR OWNER TRAINER OFFICIAL STAFF VOLUNTEER COACH (IF APPLICABLE)

Signature: _____ Date: _____ Print Name: _____

Parent/Guardian Signature: (Required if Rider/Driver/Handler/Vaulter/Longeur is a minor) _____ Date: _____

Print Parent//Guardian Name: _____ Emergency Contact Phone No. _____

11.16.23

UNITED STATES EQUESTRIAN FEDERATION : 4001 WING COMMANDER WAY : LEXINGTON, KY 40511 : 859.810.8733 : FAX 859.721.1151 : USEF.ORG

© United States Equestrian Federation® All rights reserved. Reproduction without permission is strictly prohibited.

2024 ESP Summer Series Horse Shows

OFFICIAL ENTRY BLANK

OFFICE USE ONLY

We encourage you or your agent/trainer to close out your show bill in person before the end of the show. However if you do not do so in person, you automatically agree to authorize Equestrian Sport Productions, LLC (ESP) to charge your credit card for all entry fees, stabling fees, etc. If you dispute a charge made by ESP you may not be able to show until the charge dispute has been resolved.

LAST 4 OF CREDIT CARD ONLY _____ EXP. _____

June 1 Equitation _____ June 2 Equitation _____ June 2 _____ Summer II _____
 Summer III _____ Labor Day _____ Ft State Fall _____ Rita & Irish _____

Please check the show or shows that you will be attending. ****If you plan on using a credit card that is not on file, a DocuSign file will need to be completed. Please e-mail office@wellingtoninternational.com requesting the document.**

NAME ON CARD/CHECK _____ (ALL CHECKS MUST BE U.S. FUNDS)

SIGNATURE _____

NAME OF HORSE	USEF/USHJA NUMBERS	COLOR	SEX	HEIGHT	YR. FOALED	MICROCHIP #
<u>RIDER ONE</u>						
<u>RIDER TWO</u>						
<u>RIDER THREE</u>						

<u>CLASSES</u>	
<u>CLASSES</u>	
<u>CLASSES</u>	

By entering a Federation-licensed Competition and signing this entry blank as the Owner, Lessee, Trainer, Manager, Agent, Coach, Driver, Rider, Handler, Vaultor or Longeur and on behalf of myself and my principals, representatives, employees and agents, I agree that I am subject to the Bylaws and Rules of the United States Equestrian Federation, Inc. (the "Federation") and the local rules of ESP / WINTER EQUESTRIAN FESTIVAL (WEEF) (Competition). I agree to be bound by the Bylaws and Rules of the Federation and of the competition. I will accept as final the decision of the Hearing Committee on any question arising under the Rules, and agree to release and hold harmless the competition, the Federation, their officials, directors and employees for any action taken under the Rules. I represent that I am eligible to enter and/or participate under the Rules, and every horse I am entering is eligible as entered. I also agree that as a condition of and in consideration of acceptance of entry, the Federation and/or the Competition may use or assign photographs, videos, audios, cable - casts, broadcasts, internet, film, new media or other likenesses of me and my horse taken during the course of the competition for the promotion, coverage or benefit of the Federation, sport, or the Federation. Those likenesses shall not be used to advertise a product and they may not be used in such a way as to jeopardize amateur status. I hereby expressly and irrevocably waive and release any rights in connection with such use, including any claim to compensation, invasion of privacy, right of publicity, or to misappropriation. The construction and application of Federation rules are governed by the laws of the State of New York, and any action instituted against the Federation must be filed in New York State. See GR908.4. If not currently a USEF Active Competing member or Subscriber, I acknowledge that I will be enrolled for no cost as a USEF Fan and my USEF Fan Account will continue to annually automatically renew in USEF's sole discretion. Additionally, I acknowledge that the benefits of a USEF Fan are subject to change without notice. USEF may in its sole discretion, at any time, terminate my USEF Fan status. I acknowledge that I may opt out at any time by going to My USEF Dashboard or calling (859) 810-8733.

BY SIGNING BELOW, I AGREE that I have read, understand, and agree to be bound by all applicable Federation Bylaws, rules, and policies including the USEF Safe Sport Policy and Minor Athlete Abuse Prevention Policies (MAAPP) as published at www.usef.org, as amended from time to time, as well as all terms and provisions of this Prize List. If I am signing and submitting this Agreement electronically, I acknowledge that my electronic signature shall have the same validity, force and effect as if I affixed my signature by my own hand.

RIDER #1 SIGNATURE _____ RIDER #2 SIGNATURE _____ RIDER #3 SIGNATURE _____ DO NOT FAX OR E-MAIL ENTRIES (THEY WILL NOT BE ACCEPTED)
 RIDER #1 NAME _____ USEF # / USHJA # / FEI # _____ RIDER #2 NAME _____ USEF # / USHJA # / FEI # _____ RIDER #3 NAME _____ USEF # / USHJA # / FEI # _____
 ADDRESS _____ ADDRESS _____ ADDRESS _____
 CITY/STATE/ZIP _____ CITY/STATE/ZIP _____ CITY/STATE/ZIP _____
 EMAIL _____ EMAIL _____ EMAIL _____
 PHONE # _____ BIRTHDATE _____ PHONE # _____ BIRTHDATE _____

OWNER SIGNATURE _____ TRAINER SIGNATURE _____ PARENT/GUARDIAN SIGNATURE IF RIDER IS A MINOR: _____
 OWNER NAME _____ USEF # / USHJA # / FEI # _____ TRAINER/COACH NAME _____ USEF # / USHJA # / FEI # _____ EMERGENCY CONTACT NUMBER: _____
 ADDRESS _____ ADDRESS _____ PRIZE MONEY PAYEE: _____
 CITY/STATE/ZIP _____ CITY/STATE/ZIP _____ SSN or TIN: MSJTT FILL OUT DIGITAL TAX FORM
 EMAIL _____ PHONE # _____ E-MAIL FOR TAX FORM: _____
 COACH SIGNATURE _____ COACH NAME _____

MAIL ENTRIES PRIOR TO SHOW: _____
 ESP SHOW OFFICE _____
 14440 PIERSON ROAD _____
 WELLINGTON, FL 33414 _____
 Checks Payable to: ESP _____

FEES:

- OFFICE FEE: \$35
- STALL FEE: Check Prize List For Weekly Stall Costs
- NON-STABILING/GROUNDS FEE: \$50
- SCHOOLING: \$60 per round
- MEDIC FEE: \$35
- NOMINATING FEE: \$110
- POST ENTRY FEE: \$30
- USEF FEDERATION FEE: \$23
- USHJA FEE: \$7
- USHJA SHOW PASS FEE: \$50

***** ALL ENTRIES MUST BE DONE ONLINE AT: WELLINGTONINTERNATIONAL.COM**

USEF COMPETITION NUMBERS & RATINGS

#340245 USEF CHANNEL II (REGIONAL I) #5029 USEF CHANNEL I (NATIONAL "A") & JUMPER 4*

#340247 USEF CHANNEL II (REGIONAL I) #7126 USEF CHANNEL I (NATIONAL "A") & JUMPER 4*

#317815 USEF CHANNEL I (NATIONAL "A") #230675 USEF I (NATIONAL "A")

#6371 USEF CHANNEL I (NATIONAL "A") #4049 USEF CHANNEL I (NATIONAL "A")

#2807 USEF CHANNEL I (NATIONAL "A") #315415 USEF CHANNEL II (REGIONAL I)"

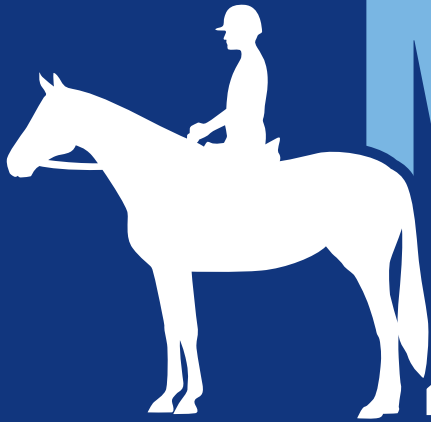

MAAPP

MINOR ATHLETE ABUSE PREVENTION

LEARN ABOUT MAAP POLICIES



Safe Sport Training



Local Travel



One-On-One Interactions



Social Media & Electronic Communications



Read about these & more at usef.org/MAAPP

REPORT MAAP POLICY VIOLATIONS



usef.org/safe-sport/reporting

859-225-6915 or Text Anonymously 855-682-8733



A woman wearing a black riding helmet, glasses, and a black long-sleeved shirt is smiling while riding a brown horse. The horse is wearing a black halter. The background is a clear blue sky.

**YOUR #RIGHTHORSE
IS WAITING TO
MEET YOU.**

Explore equine adoption.
Change a life.

myrighthorse.org

ASPCA® **RIGHT HORSE**



Equestrian Sport Productions, LLC
 14440 Pierson Road
 Wellington, FL 33414



UNITED STATES 
 HUNTER JUMPER ASSOCIATION



ALL HORSES MUST HAVE A
2024 SUMMER SERIES
 BACK NUMBER IN ORDER TO SCHOOL

